

TECHNICAL MANUAL

**UNIT AND DIRECT SUPPORT MAINTENANCE
REPAIR PARTS AND SPECIAL TOOLS LIST
FOR**

**PETROLEUM LABORATORY,
SEMI-TRAILER MOUNTED
NSN 6640-00-538-2736**

DISTRIBUTION STATEMENT A: Approved for public release; distribution is unlimited

*This manual supersedes TM 10-6640-215-23P, dated 30 June 1993.

**HEADQUARTERS, DEPARTMENT OF THE ARMY
28 FEBRUARY 1997**

TECHNICAL MANUAL
NO. 10-6640-215-23P

HEADQUARTERS
DEPARTMENT OF THE ARMY
WASHINGTON, D.C., 28 February 1997

TECHNICAL MANUAL

**Unit and Direct Support Maintenance
Repair Parts and Special Tools List
for**

**PETROLEUM LABORATORY,
SEMI-TRAILER MOUNTED
NSN 6640-00-538-2736**

Current as of 3 October 1996

REPORTING ERRORS AND RECOMMENDING IMPROVEMENTS

You can help improve this manual. If you find any mistakes or if you know of a way to improve these procedures, please let us know. Mail your letter, DA Form 2028 (Recommended Changes to Publications and Blank Forms) or DA Form 2028-2 located in the back of this manual directly to: Commander, US Army Aviation and Troop Command, ATTN: AMSAT-I-MP, 4300 Goodfellow Blvd., St. Louis, MO 63120-1798. You may also submit your recommended changes by E-mail directly to <mpmt%avma28@st-louis-emh7.army.mil>. A reply will be furnished directly to you. Instructions for sending an electronic 2028 may be found at the back of this manual preceding the hard copy 2028.

DISTRIBUTION STATEMENT A: Approved for public release; distribution is unlimited.

TABLE OF CONTENTS

		PAGE	ILLUS/ FIGURE
Section I.	Introduction	1	
Section II.	Repair Part	1-1	
Group 01	Van, Semi-Trailer		
	Data Plates	1-1	1
	Brackets, Fire Extinguisher, First Aid Kit and Flashlight	2-1	2
	Purge Vents, Propane Locker	3-1	3
	Floor Vent	4-1	4
	Water Inlet Assembly	5-1	5
	Electrical Power Inlet Assembly	6-1	6
	Stowage Box, Roadside	7-1	7
	Stowage Box, Curbside	8-1	8
	Exhaust Vent, Fume Hood and Gum Bath	9-1	9
Group 02	Electrical System Assembly		
	Electrical System Data Plates	10-1	10
	Door Blackout Switches	11-1	11
	Air Conditioner Cables	12-1	12
	Starters and Switches	13-1	13
	Power Outlets	14-1	14
	Distribution and Junction Boxes	15-1	15
	Lighting Fixtures	16-1	16
	Power Panel 1	17-1	17

*This manual supersedes TM 10-6640-215-23P, dated 30 June 1993.

	PAGE	ILLUS/ FIGURE
Group 02	Electrical System Assembly - Continued	
	18-1	18
	19-1	19
	20-1	20
	21-1	21
	22-1	22
Group 03	Environmental Control Units, 18,000 BTU	
	23-1	23
	24-1	24
Group 04	Purge System	
	25-1	25
	26-1	26
	27-1	27
	28-1	28
	29-1	29
	30-1	30
Group 05	Air System	
	31-1	31
	32-1	32
	33-1	33
	34-1	34
Group 06	Vacuum System	
	35-1	35
	36-1	36
Group 07	Water System	
	37-1	37
	38-1	38
	39-1	39
	40-1	40
	41-1	41
	42-1	42
	43-1	43
	44-1	44
Group 08	Gas Alarm System	
	45-1	45
	46-1	46
	47-1	47
Group 09	Cabinet System	
	48-1	48
	49-1	49
	50-1	50
	51-1	51
	52-1	52
	53-1	53
	54-1	54
	55-1	55
	56-1	56
	57-1	57
	58-1	58
	59-1	59
	60-1	60
	61-1	61
	62-1	62

		PAGE	ILLUS/ FIGURE
Group 09	Cabinet System - Continued		
	Rack and Tray	63-1	63
	De-Ice Kit Bracket	64-1	64
	Oil Thief Rack	65-1	65
	Stowage Brackets, Fuel Sampling and Tool Kits	66-1	66
	Barometer Stowage Bracket	67-1	67
	Stowage Brackets, Sampling Kit and Flashpoint Tester	68-1	68
Group 10	Balance System		
	Balance System	69-1	69
Group 11	Gum Bath System		
	Gum Bath	70-1	70
	Steam Boiler	71-1	71
	Low Pressure Pump	72-1	72
	Blower Vent	73-1	73
Group 12	RVP Testing System		
	RVP Test System	74-1	74
Group 13	Corrosion Testing System		
	Corrosion Test System	75-1	75
Group 14	Viscosity Testing System		
	Viscosity Test System	76-1	76
Group 15	Centrifuge System		
	Centrifuge System	77-1	77
Group 16	Carbon Residue Testing System		
	Carbon Residue Test System	78-1	78
Group 17	Color Comparator System		
	Color Comparator System	79-1	79
Group 18	Grease Unit		
	Grease System	80-1	80
Group 19	Field Testing Kits		
	Field Test Kits	81-1	81
Group 20	Distillation Test Apparatus		
	Distillation Apparatus	82-1	82
Group 21	Freezer (Ice Cube Maker)		
	Freezer	83-1	83
Group 22	Oxygen Stability Unit		
	Gum Test Oxidation Bath W/Gum Stability Test Bomb	84-1	84
	Oxygen Cylinder/Oxygen Lines	85-1	85
	Pressure Recording Gage	86-1	86
Group 23	Laboratory Ovens		
	Laboratory Ovens	87-1	87
Group 24	Burnout Furnace		
	Burnout Furnace	88-1	88
Group 25	Flash Point Testing System		
	Flash Point Test System	89-1	89
Group 26	Bath Foaming Test		
	Bath Foaming Test System	90-1	90
Group 27	Explosion Proof Refrigerator		
	Refrigerator Installation	91-1	91
Group 28	Freezing Point Testing System		
	Freezing Point Test System	92-1	92
Group 29	Petroleum Dropping Point Apparatus		
	Petroleum Dropping Point Apparatus	93-1	93

	PAGE	ILLUS/ FIGURE
Group 30	Air/Gas Drying Apparatus	
	Air/Gas Drying Apparatus	94-1 94
Group 31	Cloud and Pour Point Apparatus	
	Cloud and Pour Point Tester	95-1 95
Group 32	Separometer Unit	
	Separometer	96-1 96
Group 33	Thermal Stability Tester, JFTOT	
	Thermal Stability Test System	97-1 97
	Nitrogen Lines	98-1 98
Group 34	Tetraethyl Lead Testing System	
	Tetraethyl Lead Apparatus	99-1 99
	Rheostat	100-1 100
Group 35	General Laboratory Hot Plates	
	General Lab Hot Plates	101-1 101
Group 36	Flow Control Devices	
	Flow Control Devices	102-2 102
Group 37	Support Items	
	Support Items	103-1 103
Group 38	Bulk Materials	
	Bulk Materials	Bulk-1
Section III.	Special Tools List (Not Applicable)	
Section IV.	Cross Reference Indexes	
	National Stock Number Index	I-1
	Part Number Index	I-11
	Figure and Item Number Index	I-56

UNIT AND DIRECT SUPPORT MAINTENANCE REPAIR PARTS AND SPECIAL TOOLS LIST

Section I. INTRODUCTION

1. **SCOPE.** This RPSTL lists and authorizes spares and repair parts; special tools; special test, measurement, and diagnostic equipment (TMDE); and other special support equipment required for performance of unit and direct support maintenance of the Petroleum Laboratory, Semi-Trailer Mounted. It authorizes the requisitioning, issue, and disposition of spares, repair parts and special tools as indicated by the source, maintenance and recoverability (SMR) codes.

2. **GENERAL.** In addition to this section, Introduction, this Repair Parts and Special Tools List is divided into the following sections:

a. Section II. Repair Parts List. A list of spares and repair parts authorized by this RPSTL for use in the performance of maintenance. This list also includes parts which must be removed for replacement of the authorized parts. Parts lists are composed of functional groups in ascending alphanumeric sequence, with the parts in each group listed in ascending figure and item number sequence. Bulk materials are listed in item name sequence. Items are shown in the associated illustration(s)/figure(s).

b. Section III. Special Tools List. A list of special tools, special TMDE, and other special support equipment authorized by this RPSTL (as indicated by Basis of Issue (BOI) information in DESCRIPTION AND USABLE ON CODE column) for the performance of maintenance.

c. Section IV. Cross-Reference Index. A list, in National Item Identification Number (NIIN) sequence, of all National stock numbered items appearing in the listing, followed by a list in alphanumeric sequence of all part numbers appearing in the listings. National stock numbers and part numbers are cross referenced to each illustration figure and item number appearance.

3. **EXPLANATION OF COLUMNS (SECTIONS II AND III).**

a. **ITEM NO.** (Column (1)). Indicates the number used to identify items called out in the illustration.

b. **SMR Code** (Column (2)). The Source, Maintenance, and Recoverability (SMR) code is a 5-position code containing supply/requisitioning information, maintenance category authorization criteria, and disposition instruction, as shown in the following breakout:

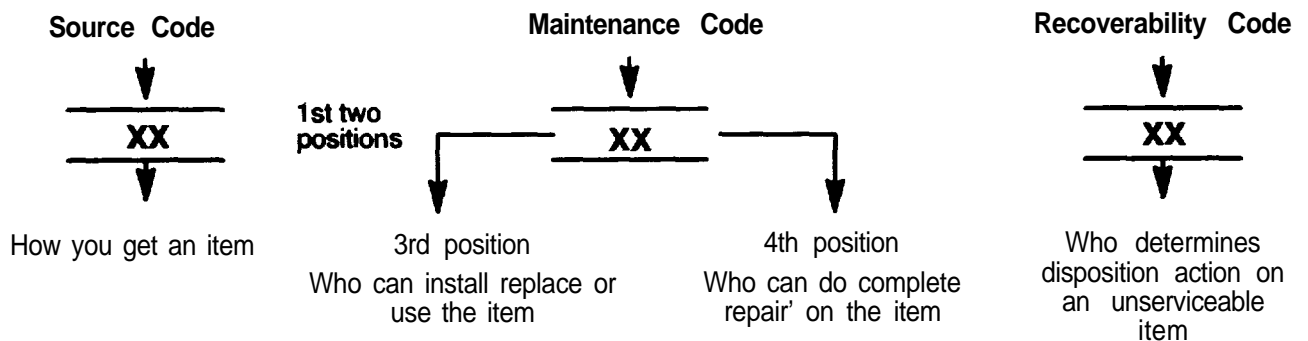

*Complete Repair: Maintenance capacity, capability, and authority to perform all corrective maintenance tasks of the "Repair" function in a use/user environment in order to restore serviceability to a failed item.

(1) Source Code. The source code tells you how to get an item needed for maintenance, repair, or overhaul of an end item/equipment. Explanations of source codes follows:

Source Code

Explanation

PA
PB
PC**
PD
PE
PF
PG

} Stocked items; use the applicable NSN to request/requisition items with these source codas. They are authorized to the category indicated by the code entered in the 3rd position of the SMR code.

**NOTE: Items coded PC are subject to deterioration.

KD
KF
KB

} Items with these codes are not to be requested/requisitioned individually. They are part of a kit which is authorized to the maintenance category indicated in the 3rd position of the SMR code. The complete kit must be requisitioned and applied.

MO (Made at Unit/AVUM Level)
MF (Made at DS/AVIM Level)
MH (Made a GS Level)
ML (Made at Specialized Repair Activity (SRA))
MD (Made at Depot)

} Items with these codes are not to be requested/requisitioned individually. They must be made from bulk material which is identified by the part number in the DESCRIPTION and USABLE ON CODE (UOC) column and listed in the Bulk Material group of the repair parts list in this RPSTL. If the item is authorized to you by the 3rd position code of the SMR code, but the source code indicates it is made at a higher level, order the item from the higher level of maintenance.

AO (Assembled by Unit/AVUM Level)
AF (Assembled by DS/AVIM Level)
AH (Assembled by GS Category)
AL (Assembled by SRA)
AD (Assembled by Depot)

} Items with these codes are not to be requested/requisitioned individually. The parts that make up the assembled item must be requisitioned or fabricated and assembled at the level of maintenance indicated by the source code. If the 3rd position code of the SMR code authorizes you to replace the item, but the source code indicates the items are assembled at a higher level, order the item from the higher level of maintenance.

XA Do not requisition "XA"-coded item. Order its next higher assembly. (Refer to the NOTE below.)
XB If an "XB" item is not available from salvage, order it using the CAGEC and part number given.
XC Installation drawing, diagram, instruction sheet, field service drawing, that is identified manufacturer's part number.
XD Item is not stocked. Order an "XD"-coded item through normal supply channels using the CAGEC and part number given, if no NSN is available.

NOTE

Cannibalization or controlled exchange, when authorized, may be used as a source of supply for items with the above source codes, except for those source coded "XA" or those aircraft support items restricted by requirements of AR 750-1.

(2) Maintenance Code. Maintenance codes tell you the level(s) of maintenance authorized to USE and REPAIR support items. The maintenance codes are entered in the third and fourth position of the SMR code as follows:

(a) The maintenance code entered in the third position tells you the lowest maintenance level authorized to remove, replace, and use an item. The maintenance code entered in the third position will indicate authorization to the following levels of maintenance.

Maintenance Code	Application/Explanation
C	- Crew or operator maintenance done within unit/AVUM maintenance.
O	- Unit level/AVUM maintenance can remove, replace, and use the item.
F	- Direct support/AVIM maintenance can remove, replace, and use the item.
H	- General support maintenance can remove, replace, and use the item.
L	- Specialized repair activity can remove, replace, and use the item.
D	- Depot can remove, replace, and use the item.

(b) The maintenance code entered in the fourth position tells whether or not the item is to be repaired and identifies the lowest maintenance level with the capability to do complete repair (i.e., perform all authorized repair functions.)

NOTE

Some limited repair may be done on an item at a lower level of maintenance, if authorized by the Maintenance Allocation Chart and SMR codes.

Maintenance Code	Application/Explanation
O	- Unit/AVUM is the lowest level that can do complete repair of the item.
F	- Direct support/AVIM is the lowest level that can do complete repair of the item.
H	- General Support is the lowest level that can do complete repair of the item.
L	- Specialized repair activity is the lowest level that can do complete repair of the item.
D	- Depot is the lowest level that can do complete repair of the item.
Z	- Nonreparable. No repair is authorized.
B	- No repair is authorized. No parts or special tools are authorized for the maintenance of a "9" coded item. However, the item may be reconditioned by adjusting, lubricating, etc., at the user level.

(3) Recoverability Code. Recoverability codes are assigned to items to indicate the disposition action on unserviceable items. The recoverability code is entered in the fifth position of the SMR Code as follows:

Recoverability Codes	Application/Explanation
Z	- Nonreparable item. When unserviceable, condemn and dispose of the item at the level of maintenance shown in 3d position of SMR Code.
O	- Repairable item. When not economically repairable, condemn and dispose of the item at unit or AVUM level.
F	- Repairable item. When uneconomically repairable, condemn and dispose of the item at the direct support or AVIM level.
H	- Repairable item. When uneconomically repairable, condemn and dispose of the item at the general support level.
D	- Repairable item. When beyond lower level repair capability, return to depot. Condemnation and disposal of item not authorized below depot level.

**Recoverability
Codes**

Application/Explanation

- L - Repairable item. Condemnation and disposal not authorized below specialized repair activity (SRA).
- A - Item requires special handling or condemnation procedures because of specific reasons (e.g., precious metal content, high dollar value, critical material, or hazardous material). Refer to appropriate manuals/directives for specific instructions.

c. NSN (Column (3)). National Stock Number.

d. CAGEC (Column (4)). The Commercial and Government Entity Code (CAGEC) is a 5-digit numeric code which is used to identify the manufacturer, distributor, or Government agency/activity that supplies the item.

e. PART NUMBER (Column (5)). Indicates the primary number used by the manufacturer, (individual, company, firm, corporation, or Government activity), which controls the design and characteristics of the item by means of its engineering drawings, specifications, standards, and inspection requirements to identify an item or range of items.

NOTE

When you use an NSN to requisition an item, the item you receive may have a different pan number from the number listed.

f. DESCRIPTION AND USABLE ON (UOC) (Column (6)). This column includes the following information:

(1) The Federal item name and, when required, a minimum description to identify the item.

(2) Part numbers of bulk materials are referenced in this column in the line entry to be manufactured/fabricated.

(3) The statement "END OF FIGURE" appears just below the last item description in Column (5) for a given figure in both Section II and Section III.

g. QTY (Column (7)). The QTY (quantity per figure) column indicates the quantity of the item used in the breakout shown on the illustration/figure, which is prepared for a functional group, subfunctional group or an assembly. A "V" appearing in this column instead of a quantity indicates that the quantity is variable and may vary from application to application.

4. EXPLANATION OF INDEX FORMAT AND COLUMNS (SECTION IV).

a. NATIONAL STOCK NUMBER (NSN) INDEX.

(1) STOCK NUMBER Column. This column lists the NSN in national item identification number (NIIN) sequence. The NIIN consists of the last nine digits of the NSN, i.e.

<u>NSN</u>
5305-01-574-1467
<u>NIIN</u>

When using this column to locate an item, ignore the first four digits of the NSN. Use the complete NSN (13 digits) when requisitioning items by stock number.

(2) FIG. Column. This column lists the number of the figure where the item is identified/located. The figures are in numerical order in Section II and Section III.

(3) ITEM Column. The item number identifies the item associated with the figure listed in the adjacent FIG. column. This item is also identified by the NSN listed on the same line.

b. PART NUMBER INDEX. Part numbers in this index are listed by part number in ascending alphanumeric sequence (i.e., vertical arrangement of letter and number combination which places the first letter or digit of each group in order A through Z, followed by the numbers 0 through 9, and each following letter or digit in like order).

(1) CAGEC Column. The Commercial and Government Entity Code (CAGEC) is a 5-digit numeric code used to identify the manufacturer, distributor, or Government agency/activity that supplies the item.

(2) PART NUMBER Column. Indicates the primary number used by the manufacturer (individual, firm, corporation, or Government activity), which controls the design and characteristics of the item by means of its engineering drawings, specifications, standards, and inspection requirements to identify an item or range of items.

(3) STOCK NUMBER Column. This column lists the NSN for the associated part number and manufacturer identified in the PART NUMBER and CAGEC columns to the left.

(4) FIG. Column. This column lists the number of the figure where the item is identified/located In Section II and Section III.

(5) ITEM Column. The item number is that number assigned to the item as it appears in the figure referenced in adjacent figure number column.

5. SPECIAL INFORMATION.

a. USABLE ON CODE. The usable on code appears in the lower left corner of the Description Column heading. Usable on codes are shown as "UOC:..." in the Description Column (justified left) on the last line of the applicable item description/nomenclature. Uncoded items are applicable to all models. Identification of the usable on codes used in this RPSTL are:

Code

Used On

b. FABRICATION INSTRUCTIONS. Bulk materials required to manufacture items are listed in the Bulk Material Functional Group of this RPSTL. Part numbers for bulk materials are also referenced in the description column of the line entry for the item to be manufactured/fabricated. Detailed fabrication instructions for items source coded to be manufactured or fabricated are found in TM 10-6640-215-13.

c. INDEX NUMBERS. Items which have the word BULK in the figure column will have an index number shown in the item number column. This index number is a cross-reference between the National Stock Number/Part Number Index and the bulk material list in Section II.

d. ASSOCIATED PUBLICATIONS. The publications listed below pertain to the Petroleum Laboratory, Semi-Trailer Mounted and its components.

<u>Publication</u>	<u>Short Line</u>
TM 10-6640-215-10-HR	Hand Receipt
TM 10-6640-215-13	Operator, Unit and Direct Support Maintenance Manual

6. HOW TO LOCATE REPAIR PARTS.

a. When National Stock Numbers or Part Numbers are NOT Known.

(1) First. Using the table of contents, determine the assembly or subassembly group to which the item belongs. This is necessary since figures are prepared for assembly groups and subassembly groups, and listings are divided into the same groups.

(2) Second. Find the figure covering the assembly group or subassembly group to which the item belongs.

(3) Third. Identify the item on the figure. The corresponding item number in the parts listing table will have the NSN in column 3.

b. When National Stock Number or Part Number is Known.

(1) First. Using the of National Stock Number and Part Number Indexes find the pertinent National Stock Number or Part Number. The NSN index is in National item identification Number (NIIN) sequence (see paragraph 4.a). The part numbers in the Part Number index are listed in ascending alphanumeric sequence. Both indexes cross-reference you to the illustration/figure and item number of the item you are looking for.

(2) Second. Turn to the figure and item number, verify that the item is the one you are looking for, then locate the item number in the repair parts list for the figure.

7. ABBREVIATIONS. Abbreviations used in this manual are listed in MIL-STD-12.

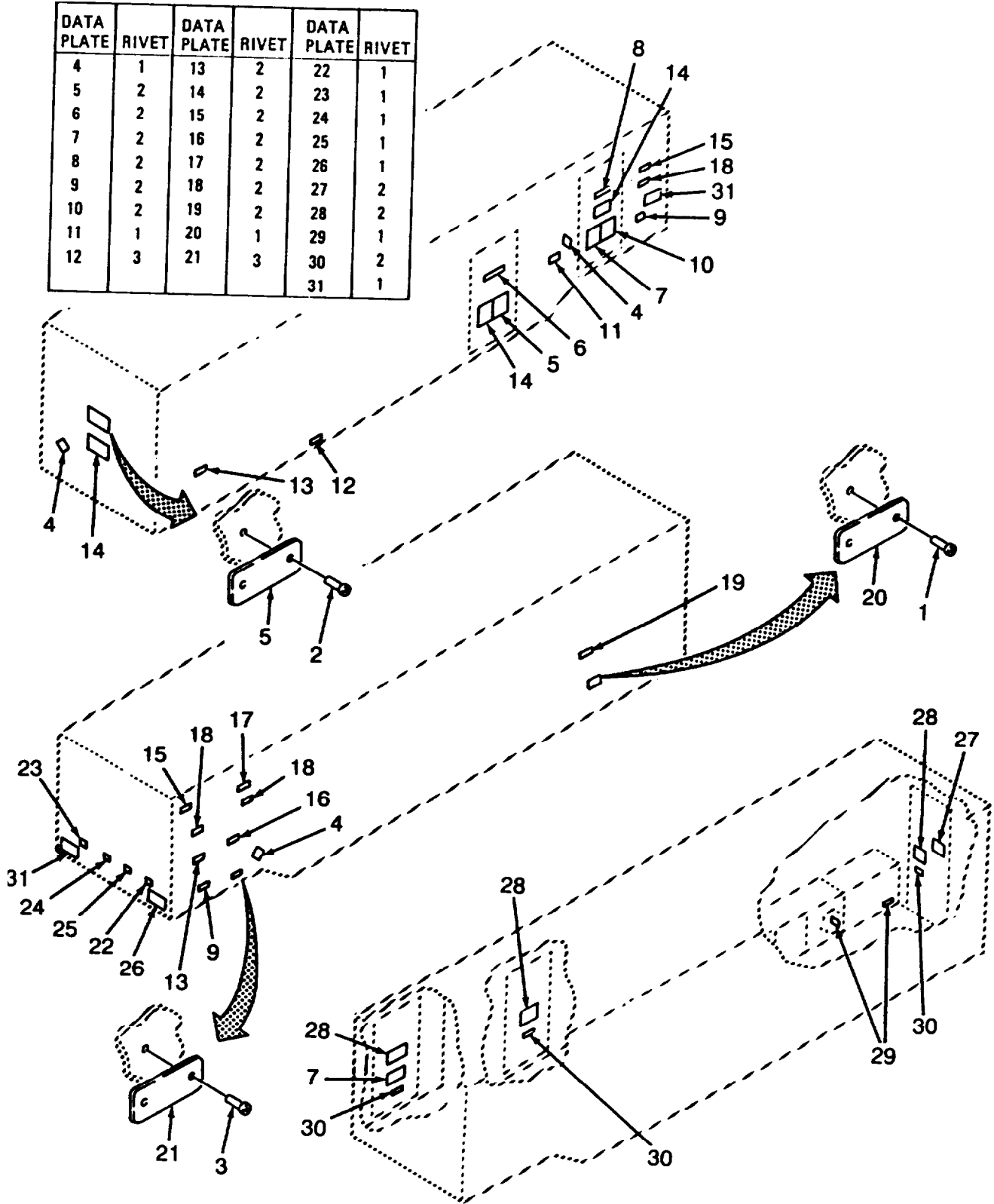

Figure 1. Data Plates

SECTION II			TM10-6640-215-23P			
(1)	(2)	(3)	(4)	(5)	(6)	(7)
ITEM NO	SMR CODE	NSN	CAGEC	PART NUMBER	DESCRIPTION AND USABLE ON CODES (UOC)	QTY
GROUP 01 VAN, SEMITRAILER						
FIG. 1 DATA PLATES						
1	PAOZA	5320003170842	81349	M24243/6-C402H	RIVET,BLIND	38
2	PAOZZ	5320013819876	81349	M24243/6-C403H	RIVET,BLIND	8
3	PAOZZ	5320011262659	81349	M24243/6-C404H	RIVET,BLIND	4
4	XDOZZ		97403	13226E6605	PLATE,INFORMATION DO NOT HUMP THIS VAN	3
5	XDOZZ		97403	13226E6536	PLATE,INFORMATION CAUTION CLOSE DOOR TO OPERATE PURGE	2
6	XDOZZ		97403	13226E6499-2	PLATE,INFORMATION LABORATORY	1
7	XDOZZ		97403	13226E6525	PLATE,INFORMATION CAUTION HEARING PROTECTION REQUIRED	2
8	XDOZZ		97403	13226E6499-1	PLATE,INFORMATION MECHANICAL	1
9	XDOZZ		97403	13226E6498	PLATE,INFORMATION TRAILER ACCESSORIES STORAGE	2
10	XDOZZ		97403	13226E6523	PLATE,INFORMATION CAUTION CLOSE DOOR TO OPERATE PURGE OR A/C	1
11	XDOZZ		97403	13226E6451	PLATE,INFORMATION LAB,PETROLEUM, SEMI TLR MTD	1
12	XDOZZ		97403	13226E6561	PLATE,INSTRUCTION SINK DRAIN	1
13	XDOZZ		97403	13226E6580-2	PLATE,INFORMATION PURGE EXHAUST	3
14	XDOZZ		97403	13226E6380	PLATE,INSTRUCTION CAUTION PURGE LAB BEFORE ENTERING	3
15	XDOZZ		97403	13226E6580-1	PLATE,INFORMATION PURGE INTAKE	2
16	XDOZZ		97403	13226E6560	PLATE,INFORMATION SUPPLY WATER	1
17	XDOZZ		97403	13226E6564	PLATE,INFORMATION FUME HOOD AND GUM BATH VENT	1
18	XDOZZ		97403	13226E6482	PLATE,INSTRUCTION OPEN BEFORE OPERATING	1
19	XDOZZ		97403	13226E6575	PLATE,INFORMATION ELECTRICAL/ TELEPHONE	1
20	XDOZZ		97403	13226E6434	PLATE,INFORMATION PURGING INSTRUCTION	1
21	XDOZZ		97403	13226E6410	PLATE,INFORMATION WATER TANK DRAIN.	1
22	XDOZZ		97403	13226E6539	PLATE,INFORMATION CAUTION HEARING PROTECTION REQUIRED	1
23	XDOZZ		97403	13226E6521-4	PLATE,INFORMATION	1
24	XDOZZ		97403	13226E6521-3	PLATE,INFORMATION	1
25	XDOZZ		97403	13226E6521-2	PLATE,INFORMATION	1
26	XDOZZ		97403	13226E6521-1	PLATE,INFORMATION	1
27	XDOZZ		97403	13226E6450	PLATE,INFORMATION OVERPACK BOX LOADING	1
28	XDOZZ		97403	13226E6547	PLATE,INFORMATION CAUTION OPEN DOOR SLOWLY	3
29	XDDZZ		97403	13226E6608	PLATE,INSTRUCTION GAS DETECTOR	2
30	XDOZZ		97403	13226E6455	PLATE,INSTRUCTION IF LOCKED FM OUTSIDE DEPRESS PIN PULL OUT	3
31	XDOZZ		97403	13229E8288	PLATE,INFORMATION SECURE TRANSPORT BAR IN RAISED POSITION	2

END OF FIGURE

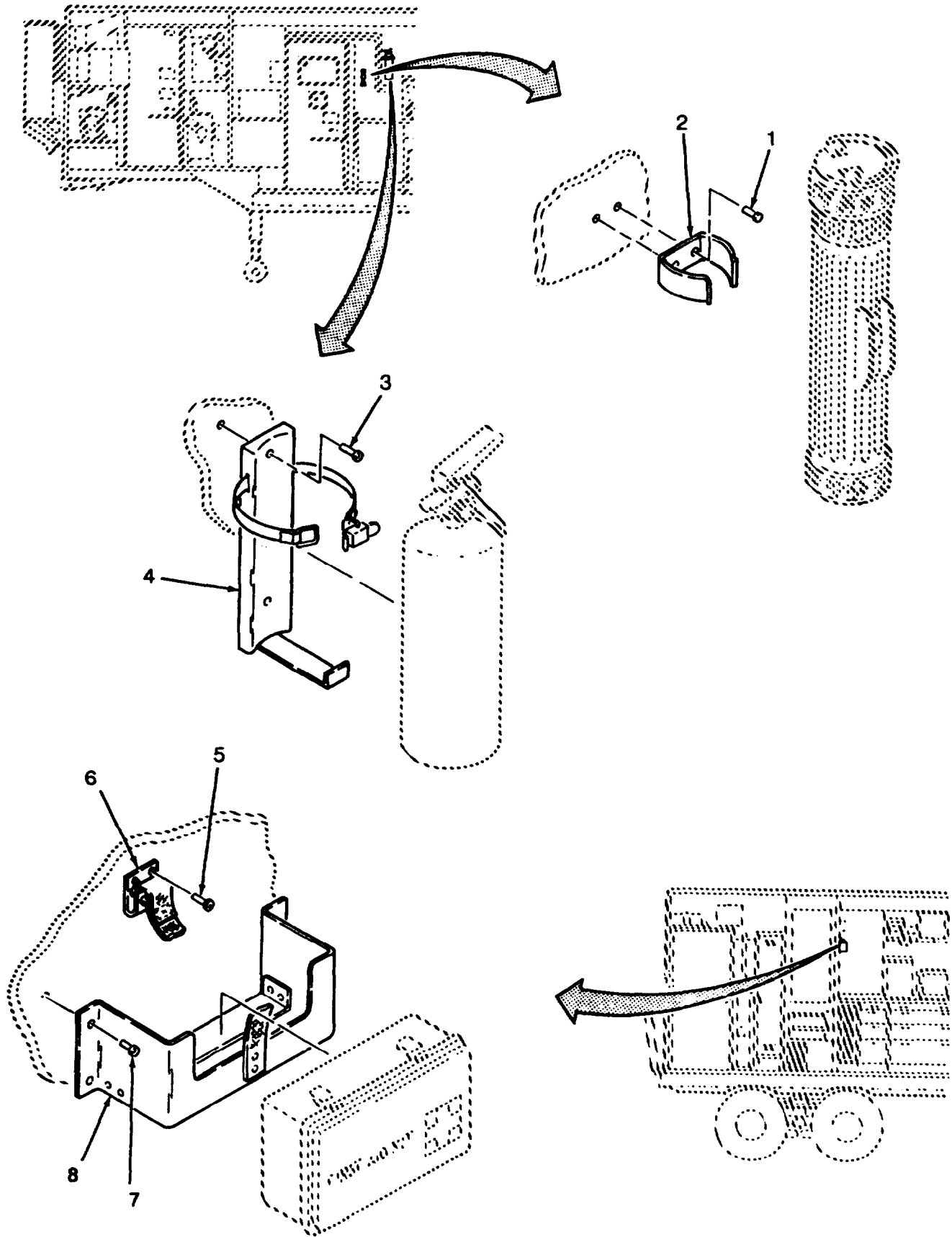

Figure 2. Brackets, Fire Extinguisher, First Aid Kit and Flashlight

SECTION II			TM10-6640-215-23P			
(1)	(2)	(3)	(4)	(5)	(6)	(7)
ITEM	SMR			PART		
NO	CODE	NSN	CAGEC	NUMBER	DESCRIPTION AND USABLE ON CODES (UOC)	CITY
					GROUP 01 VAN, SEMITRAILER	
					FIG. 2 BRACKETS, FIRE EXTINGUISHER, FIRST AID KIT AND FLASHLIGHT	
	XCOZZ		97403	13226E6759	FLASHLIGHT AND FIRE	1
1	PAOZZ	5320005841285	53551	RV200-6-2	.RIVET,BLIND	8
2	XDOZZ		97403	13226E6775	.HOLDER,FLASHLIGHT	4
3	PAOZZ	5320007215387	96906	MS20600AD8W3	.RIVET,BLIND	6
4	XDOZZ		54905	821	.HOLDER,FIRE EXT	3
5	PAOZZ	5320005823304	96906	MS20600AD4W2	.RIVET,BLIND	2
6	XDOZZ		97403	13226E6907	.STRAP ASSY	1
7	PAOZZ	5320005823276	96906	MS20600AD6W4	.RIVET,BLIND	4
8	XDDZZ		97403	13226E6851	.BRACKET,FIRST AIDKT	1

END OF FIGURE

2
3 AND 4

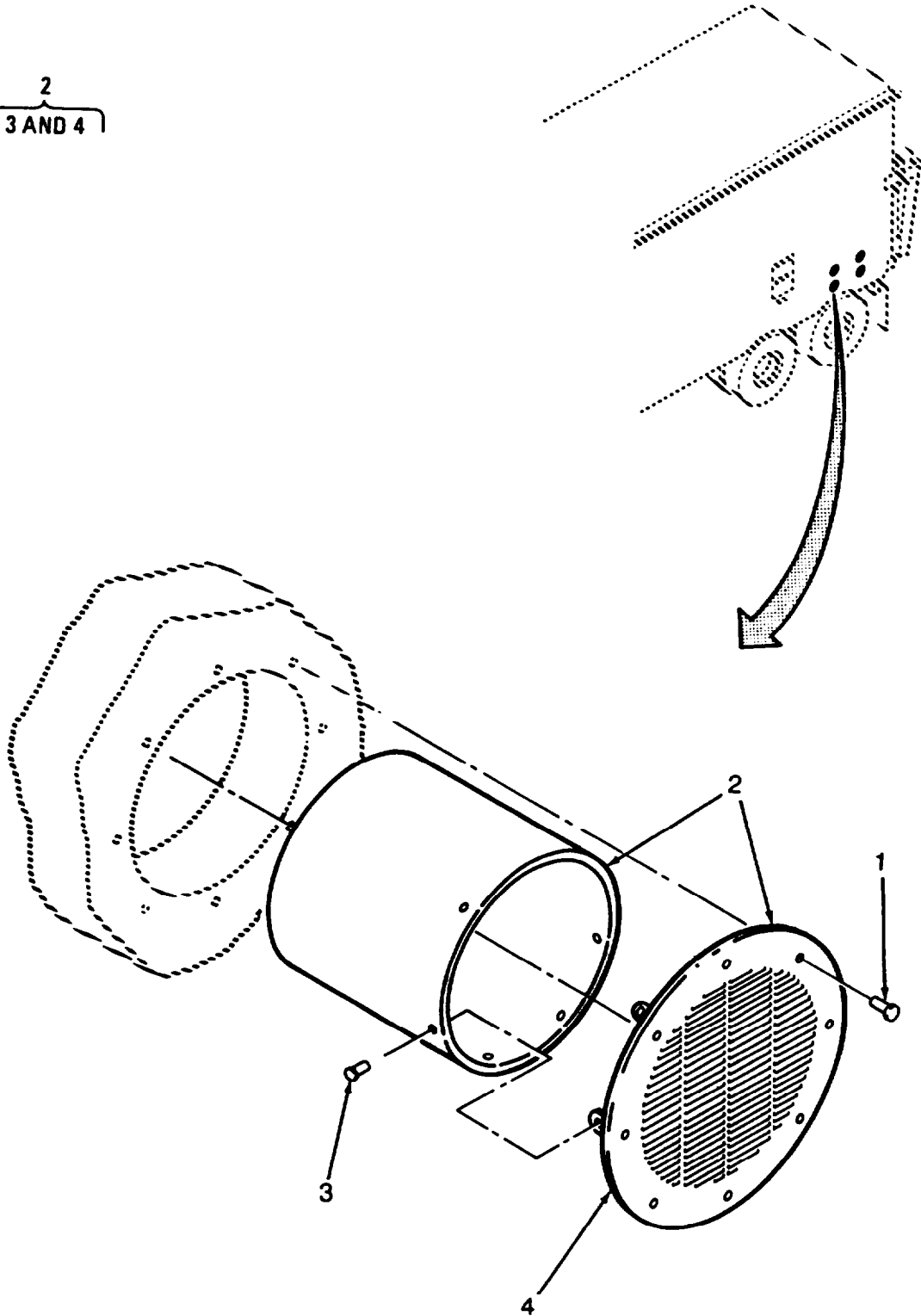

Figure 3. Purge Vents, Propane Locker

SECTION II			TM10-6640-215-23P		(6)	(7)
(1)	(2)	(3)	(4)	(5)		
ITEM	SMR			PART	DESCRIPTION AND USABLE ON CODES (UOC)	QTY
NO	CODE	NSN	CAGEC	NUMBER		
					GROUP 01 VAN, SEMITRAILER	
					FIG. 3 PURGE VENTS, PROPANE LOCKER	
	XBOFF		97403	13226E6617	VAN,SEMITTRAILER MO	1
1	PAOZZ	5320009572515	96906	MS20604AD4W2	.RIVET,BLIND	32
2	XDOZZ		97403	13226E6503	.VENT	4
3	PAOZZ	5320009572515	96906	MS20604AD4W2	..RIVET,BLIND	6
4	XDOZZ		07918	RLS-6TAB 4IN	..LOUVER FOUR INCH	4
END OF FIGURE						

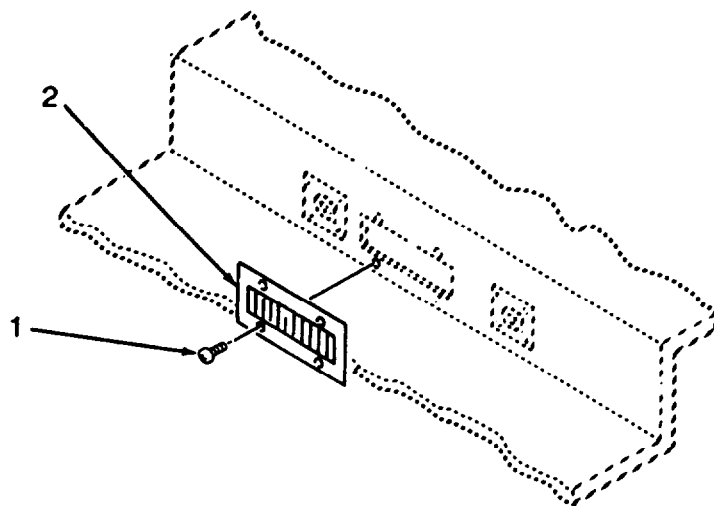
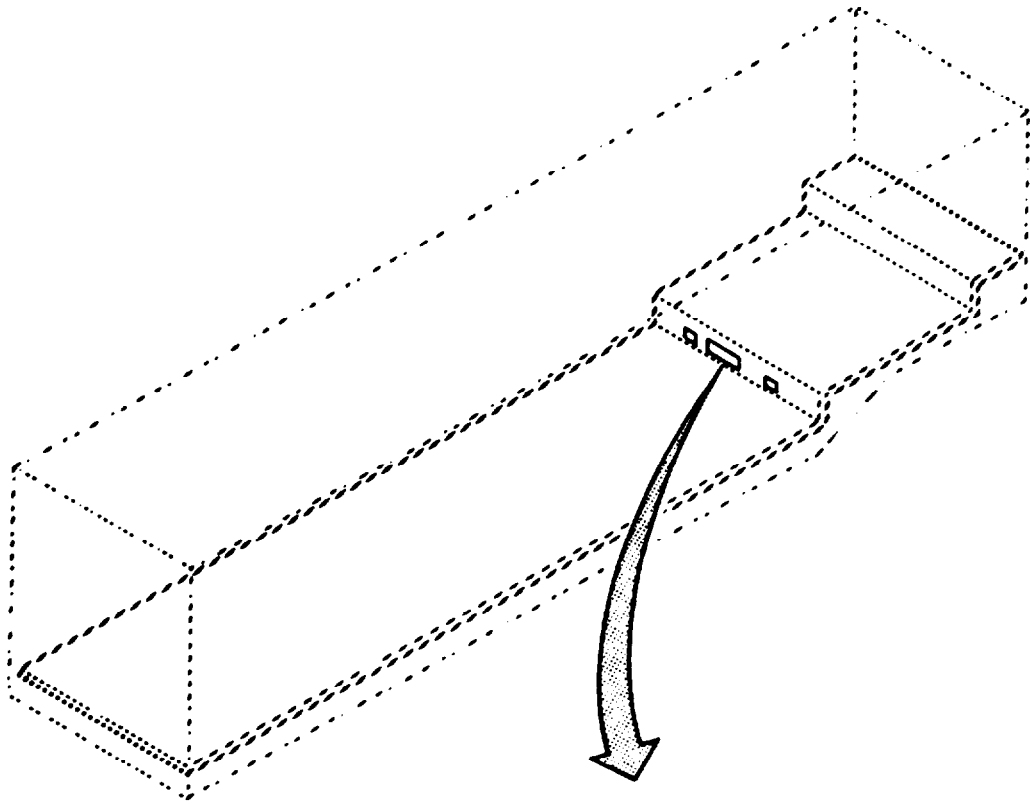

Figure 4. Floor Vent

SECTION II

TM10-6640-215-23P

(1)	(2)	(3)	(4)	(5)	(6)	(7)
ITEM	SMR			PART		
NO	CODE	NSN	CAGEC	NUMBER	DESCRIPTION AND USABLE ON CODES (UOC)	QTY
					GROUP 01 VAN, SEMITRAILER	
					FIG. 4 FLOOR VENT	
	XC000		97403	13226E6381	FLOOR INSTALLATION	1
1	PAOZZ	5305013825947	96906	MS51862-15C	.SCREW,TAPPING	4
2	XBOZZ		26974	VME 4 X 16	.VENT,GRILLE	1

END OF FIGURE

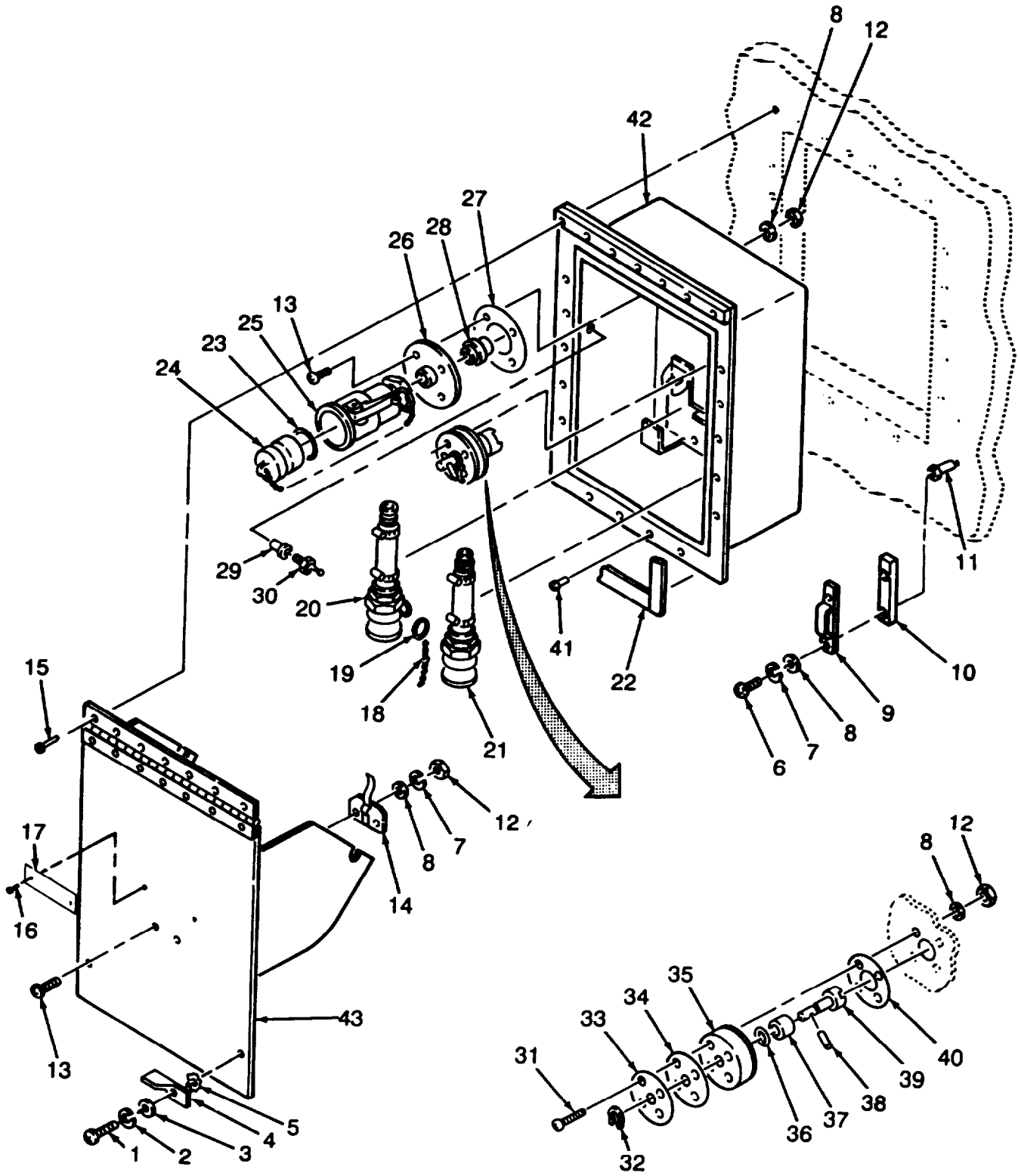

Figure 5. Water Inlet Assembly

SECTION II			TM10-6640-215-23P			
(1)	(2)	(3)	(4)	(5)	(6)	(7)
ITEM	SMR			PART		
NO	CODE	NSN	CAGEC	NUMBER	DESCRIPTION AND USABLE ON CODES (UOC)	QTY
GROUP 01 VAN, SEMITRAILER						
FIG. 5 WATER INLET ASSEMBLY						
	XCOOO		97403	13226E6364	INLET INSTL,WATER	1
1	PAOZZ	5305000546651	96906	MS51957-27	.SCREW,MACHINE	2
2	PAOZZ	5310009296395	96906	MS35338-136	.WASHER,LOCK	2
3	PAOZZ	5310005956772	95542	2038-8009	.WASHER,FLAT	2
4	PAOZZ	5340001343470	80063	SCC539594	.FASTENER,CASEMENT	2
5	PAOZZ	5310002020331	80063	SCB539596	.WASHER,SPRING TENSI	2
6	PAOZZ	5305009846211	96906	MS35206-264	.SCREW,MACHINE	4
7	PAOZZ	5310009338120	96906	MS35338-138	.WASHER,LOCK	4
8	PAOZZ	5310008839384	96906	MS15795-842	.WASHER,FLAT	4
9	XDOZZ		80063	SCB539597	.STRIKE,CATCH	2
10	XDOZZ		97403	13226E6614-2	.SPACER,KEEPER	1
11	PAOZZ	5310013831923	96906	MS27130-132	.NUT,PLAIN,BLIND RIV	4
12	PAOZZ	5310009349765	96906	MS35650-304	.NUT,PLAIN,HEXAGON	2
13	PAOZZ	5305000593660	96906	MS51958-64	.SCREW,MACHINE	2
14	XDOZZ		97403	13226E6356	.CLAMP,COVER	1
15	PAOZZ	5320007533809	96906	MS20600AD6W9	.RIVET,BLIND	7
16	PAOZZ	5320010878839	96906	MS20604AD4T3	.RIVET,BLIND	2
17	XDOZZ		97403	13226E6442-2	.PLATE,INFORMATION WATER INLET	1
18	MOOZZ		97403	13226E6364-24	.CHAIN MAKE FROM CHAIN P/N RR-C-271 CUT TO LENGTH	2
19	XDOZZ	5365014139014	55543	SKR-9	.RING,RETAINING	4
20	XDOZZ		97403	13226E6379-2	.CONNECTDR,WTR HOSE	1
21	XDOZZ		97403	13226E6379-1	.CONNECTOR,WTR HOSE	1
22	MOOZZ		97403	13226E6364-17	.RUBBER GASKET HAKE FROM RUBBER TAPE P/N MIL-R-6130 CUT TO LENGTH	3
23	PAOZZ	5330003600595	96906	MS27030-5	.GASKET	1
24	PAOZZ	4730010801899	96906	MS27029-10	.PLUG,QUICK DISCONN	1
25	PAOZZ	4730003600806	96906	MS27024-10	.COUPLING HALF,QUICK	1
26	XDOZZ		97403	13226E6371	.ADAPTER,WATER INLET	1
27	PAOZZ	5330014063762	97403	13226E6372-1	.GASKET	1
28	PAOZZ	4730001529916	41947	W1146	.ADAPTER,STRAIGHT,PI	1
29	PAOZZ	5310000611803	96906	MS27130A9	.NUT,PLAIN,BLIND RIV	2
30	XDOZZ		84992	P116-576-16	.STUD,BALL	2
31	PAOZZ	5305000593663	96906	MS51958-67	.SCREW,MACHINE	4
32	PAOZZ	5365004425845	96906	MS16633-1050	.RING,RETAINING	1
33	XDDZZ		97403	13226E6541	.PLATE,INFORMATION WATER, IN/OUT	1
34	XDDZZ		97403	13226E6376	.COVER,VALVE	1
35	XDOZZ		97403	13226E6375	.HUB,VALVE	1
36	PAOZZ	5330011335858	96906	MS28775-206	.O-RING	1
37	PAOZZ	3120009771198	96906	MS17795-81	.BEARING,SLEEVE	1
38	PAOZZ	5315007533895	96906	MS16562-256	.PIN,SPRING	1
39	XDOZZ		97403	13226E6374	.STUD VALVE	1
40	PAOZZ	5330013825126	97403	13226E6372-2	.GASKET	1
41	PAOZZ	5320000619643	96906	MS20601B4W6	.RIVET,BLIND	14
42	XDOZZ		97403	13226E6369	.BOX,WATER INLET	1
43	XDOZZ		97403	13226E6353-2	.COVER	1

END OF FIGURE

SECTION II			TM10-6640-215-23P		(6)	(7)
(1)	(2)	(3)	(4)	(5)		
ITEM NO	SMR CODE	NSN	CAGEC	PART NUMBER	DESCRIPTION AND USABLE ON CODES (UOC)	QTY
					GROUP 01 VAN, SEMITRAILER	
					FIG. 6 ELECTRICAL POWER INLET ASSEMBLY	
					INSTL,POWER PANEL	1
1	PAOZZ	5305000546651	96906	MS51957-27	.SCREW,MACHINE	2
2	PAOZZ	5310009296395	96906	MS35338-136	.WASHER,LOCK	10
3	PAOZZ	5310007225998	96906	MS15795-805	.WASHER,FLAT	8
4	PAOZZ	5340001343470	80063	SCC539594	.FASTENER,CASEMENT	2
5	PAOZZ	5310002020331	80063	SCB539596	.WASHER,SPRING TENSI	2
6	MOOZZ		97403	13226E6763-33	.RUBBER,CELLULAR MAKE FROM CELLULAR RUBBER P/N MIL-R-6130C CUT TO LENGTH	1
7	PAOZZ	5305000509232	96906	MS51957-66	.SCREW,MACHINE	4
8	PAOZZ	5310009338120	96906	MS35338-138	.WASHER,LOCK	7
9	PAOZZ	5310005956772	95542	2038-8009	.WASHER,FLAT	4
10	XDOZZ		80063	SCB539597	.STRIKE,CATCH	2
11	XDOZZ		97403	13226E6614-2	.SPACER,KEEPER	2
12	PADZZ	5310013813812	96906	MS27130-A130	.NUT,PLAIN,BLIND RIV	4
13	XOOZZ		84992	P116-576-16	.STUD,BALL	2
14	PAOZZ	5310000611803	96906	MS27130A9	.NUT,PLAIN,BLIND RIV	2
15	PAOZZ	5320004938266	96906	MS20601B4W7	.RIVET,BLIND	21
16	PAOZZ	5320005823272	53551	RV250-4-6	.RIVET,BLIND	8
17	XDOZZ		97403	13226E6427	.COVER,POWER PANEL	1
18	PAOZZ	5320006160378	96906	MS20601B4W4	.RIVET,BLIND	3
19	XOOZZ		97403	13226E6765	.FRAME	1
20	PAOZA	5320010878839	96906	MS20604AD4T3	.RIVET,BLIND	10
21	XDOZZ		97403	13226E6588	.PLATE,INFORMATION POWER INPUT	1
22	XDOZZ		97403	13226E6396	.PLATE,INFORMATION WHEN ALARM SOUNDS, OPEN PURGE VENT DOOR	1
23	XDOZZ		97403	13226E6365-1	.PLATE,INFORMATION TELEPHONE	1
24	XDOZZ		97403	13226E6579-1	.PLATE,INFORMATION AUXILIARY POWER, 120 VOLTS AC, 20 AMP	1
25	XDOZZ		97403	13226E6440-3	.PLATE,INFORMATION GROUND	1
26	PAOZZ	5310009349760	96906	MS35649-204	.NUT,PLAIN,HEXAGON	3
27	PAOZZ	5310008839384	96906	MS15795-842	.WASHER,FLAT	3
28	PAOZZ	5305000509236	96906	MS51957-70	.SCREW,MACHINE	3
29	PBOZZ	5920010918966	81349	M55624/4-006	.PROTECTOR,TELEPHONE	1
30	PAOZZ	5310007680321	96906	MS51971-5	.NUT,PLAIN,HEXAGON	1
31	PAOZZ	5310009338778	96906	MS35338-143	.WASHER,LOCK	1
32	PAOZZ	5310007679425	96906	MS15795-818	.WASHER,FLAT	1
33	PBOZZ	5940009581214	82168	DG3M6F-S-RPC	.TERMINAL,STUD	1
34	PAOZZ	5310009349761	96906	MS35649-264	.NUT,PLAIN,HEXAGON	4
35	PAOZZ	5305000546656	96906	MS51957-32	.SCREW,MACHINE	4
36	PBOZZ	5935012814388	74545	7423W0	.COVER,ELECTRICAL CO	1
37	PAOZZ	5305000546654	96906	MS51957-30	.SCREW,MACHINE	4
38	PBOZZ	5935010244028	81348	WC596/41-2	.CONNECTOR,RECEPTACL	1
39	PAOZZ	5310002509477	96906	MS35649-2254	.NUT,PLAIN,HEXAGON	4
40	PAOZZ	5310009338121	96906	MS35338-139	.WASHER,LOCK	4
41	PAOZZ	5310005825677	96906	MS15795-810	.WASHER,FLAT	4
42	PAOZZ	5305009887615	96906	MS16995-51	.SCREW,CAP,SOCKET HE	4

SECTION II**TM10-6640-215-23P**

(1)	(2)	(3)	(4)	(5)	(6)	(7)
ITEM	SMR			PART		
NO	CODE	NSN	CAGEC	NUMBER	DESCRIPTION AND USABLE ON CODES (UOC)	QTY
43	PBOZA	5935013814204	96906	MS90558-C52N13P	.CONNECTOR,RECEPTACL	1
44	PAOZZ	5975010583838	59730	141AL	.LOCKNUT,ELECTRICAL	1
45	PBOZZ	5975013825680	59730	2920AL	.BOX CONNECTOR,ELECT	1
46	PBOZZ	6350012929733	56493	SP486	.ALARM,AUDIBLE	1

END OF FIGURE

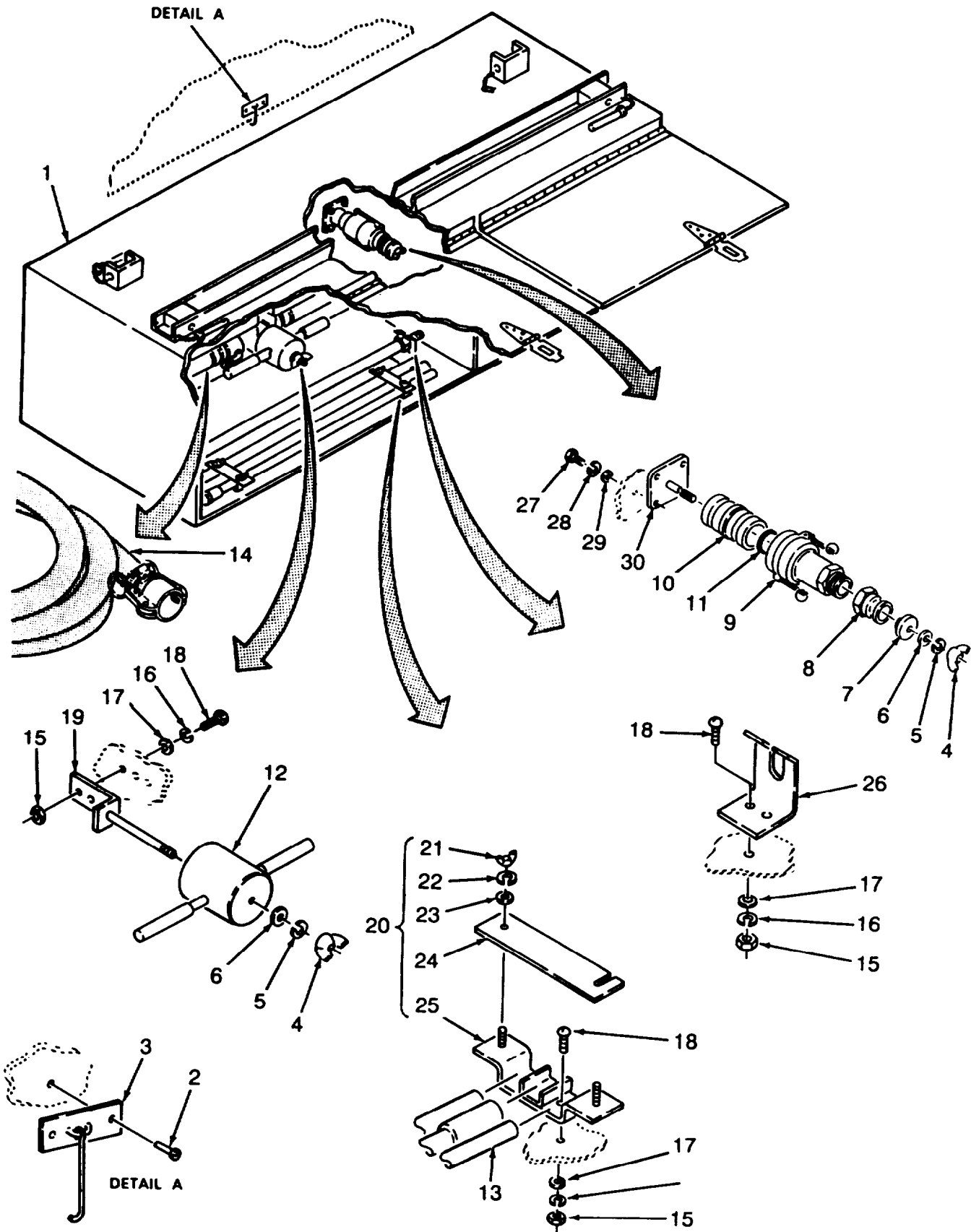

Figure 7. Stowage Box, Roadside

SECTION II			TM10-6640-215-23P		(6)	(7)
(1)	(2)	(3)	(4)	(5)		
ITEM NO	SMR CODE	NSN	CAGEC	PART NUMBER	DESCRIPTION AND USABLE ON CODES (UOC)	QTY
					GROUP 01 VAN, SEMITRAILER	
					FIG. 7 STOWAGE BOX, ROADSIDE	
	XCOOO		97403	13226E6734	STOWAGE BOX INSTL	1
1	XD000		97403	13226E6746	.BOX,STOWAGE ROADSIDE	1
2	PAOZZ	5320005823496	53551	RV200-5-4	.RIVET,BLIND	8
3	XDOZZ		97403	13226E6688	.HOOK	4
4	PAOZZ	5310011245247	96906	MS35425-78	.NUT,PLAIN,WING	1
5	PAOZZ	5310009338778	96906	MS35338-143	.WASHER,LOCK	2
6	PAOZZ	5310007679425	96906	MS15795-818	.WASHER,FLAT	2
7	XDOZZ		97403	13226E6585	.RETAINER,WTR CONN	1
8	XDOZZ		96906	MS27620-9	.COUPLING HALF,CLAMP	1
9	PAOZZ	4730011921624	96906	MS49002-9	.COUPLING HALF,QUICK	1
10	PAOZZ	4730010091735	96906	MS39352-9	.NIPPLE,QUICK-DISCON	1
11	PAOZZ	5330006122414	96906	MS27030-6	.GASKET	1
12	PAOZZ	5120010131676	45225	P74-144	.SLIDE HAMMER,GROUND	1
13	PAOZZ	5975002965324	81348	W-R-550	.ROD,GROUND	3
14	XDOZZ		97403	13226E6480	.FIRE HOSE ASSEMBLY	5
15	PAOZZ	5310002509477	96906	MS35649-2254	.NUT,PLAIN,HEXAGON	24
16	PAOZZ	5310009338121	96906	MS35338-139	.WASHER,LOCK	24
17	PAOZZ	5310005825677	96906	MS15795-810	.WASHER,FLAT	24
18	PAOZZ	5305000826721	96906	MS51957-81	.SCREW,MACHINE	8
19	XDOZZ		97403	13226E6953	.BRACKET,DR PULLER	1
20	XDOZZ	2590009327298	97403	13212E3617	.CARRIER,ROD,GROUND	2
21	PAOZZ	5310010648787	96906	MS35425-70	.NUT,PLAIN,WING	2
22	PAOZZ	5310005825965	96906	MS35338-44	.WASHER,LOCK	4
23	PAOZZ	5310008094058	96906	MS27183-10	.WASHER,FLAT	4
24	XDOZZ		97403	13212E3619	.PLATE	2
25	XDOZZ		97403	13212E3618	.BRACKET	2
26	XDOZZ		97403	13226E6951	.MOUNT,DR PULLER	2
27	PAOZZ	5305007175460	96906	MS35307-359	.SCREW,CAP,HEXAGON H	7
28	PAOZZ	5310009847042	96906	MS35338-141	.WASHER,LOCK	7
29	PAOZZ	5310007737618	96906	MS15795-814	.WASHER,FLAT	7
30	XDOZZ		97403	13226E6952	.MOUNT,WTR CONN	1

END OF FIGURE

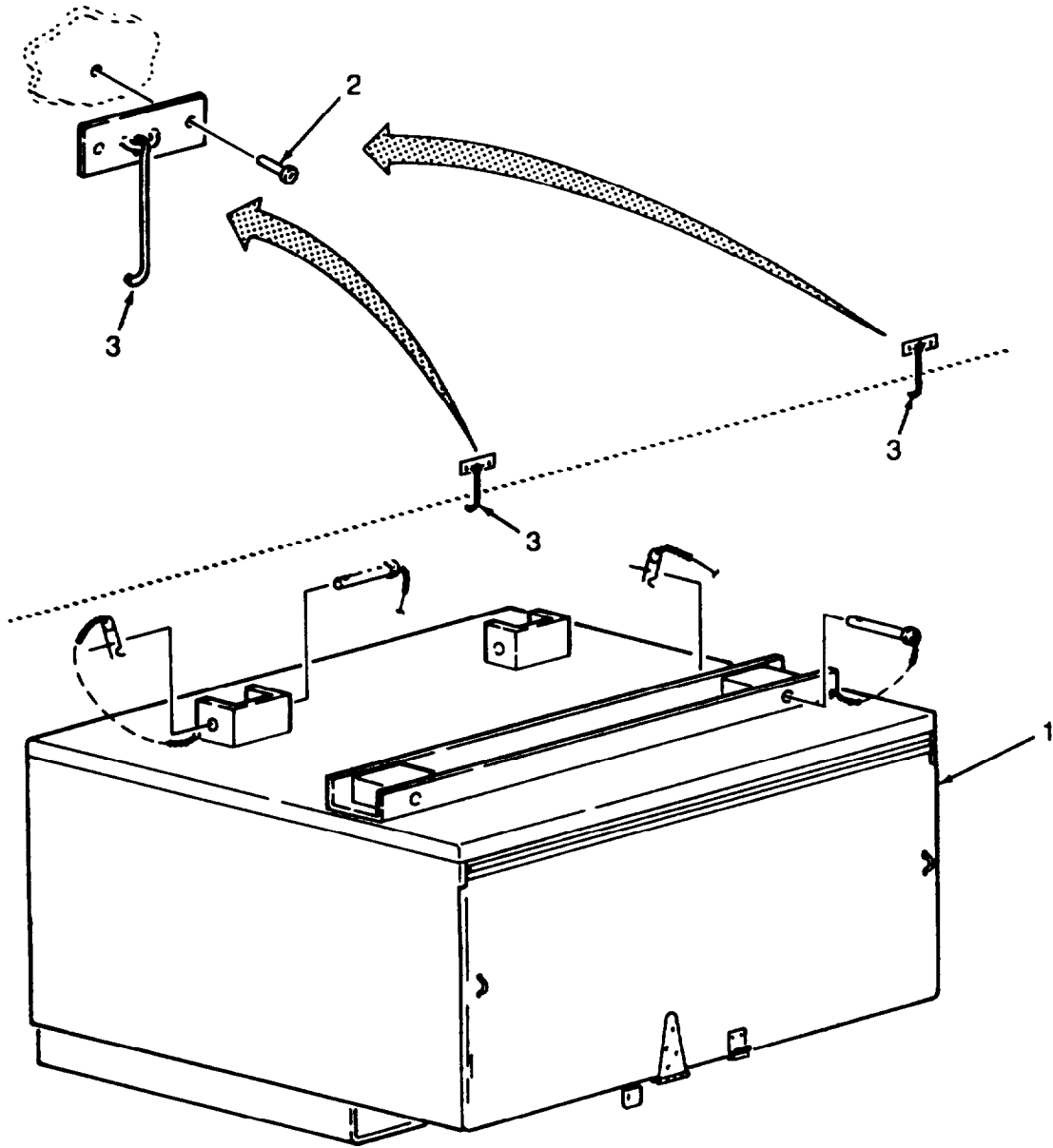

Figure 8. Stowage Box, Curbside

SECTION II			TM10-6640-215-23P			
(1)	(2)	(3)	(4)	(5)	(6)	(7)
ITEM	SMR			PART		
NO	CODE	NSN	CAGEC	NUMBER	DESCRIPTION AND USABLE ON CODES (UOC)	QTY
					GROUP 01 VAN, SEMITRAILER	
					FIG. 8 STOWAGE BOX, CURBSIDE	
	XCOOO		97403	13226E6733	STORAGE BOX INSTL	1
1	XD000		97403	13226E6737	.BOX,STOWAGE CURBSIDE	1
2	PAOZZ	5320005823496	53551	RV200-5-4	.RIVET,BLIND	2
3	XDOZZ		97403	13226E6688	.HOOK	2

END OF FIGURE

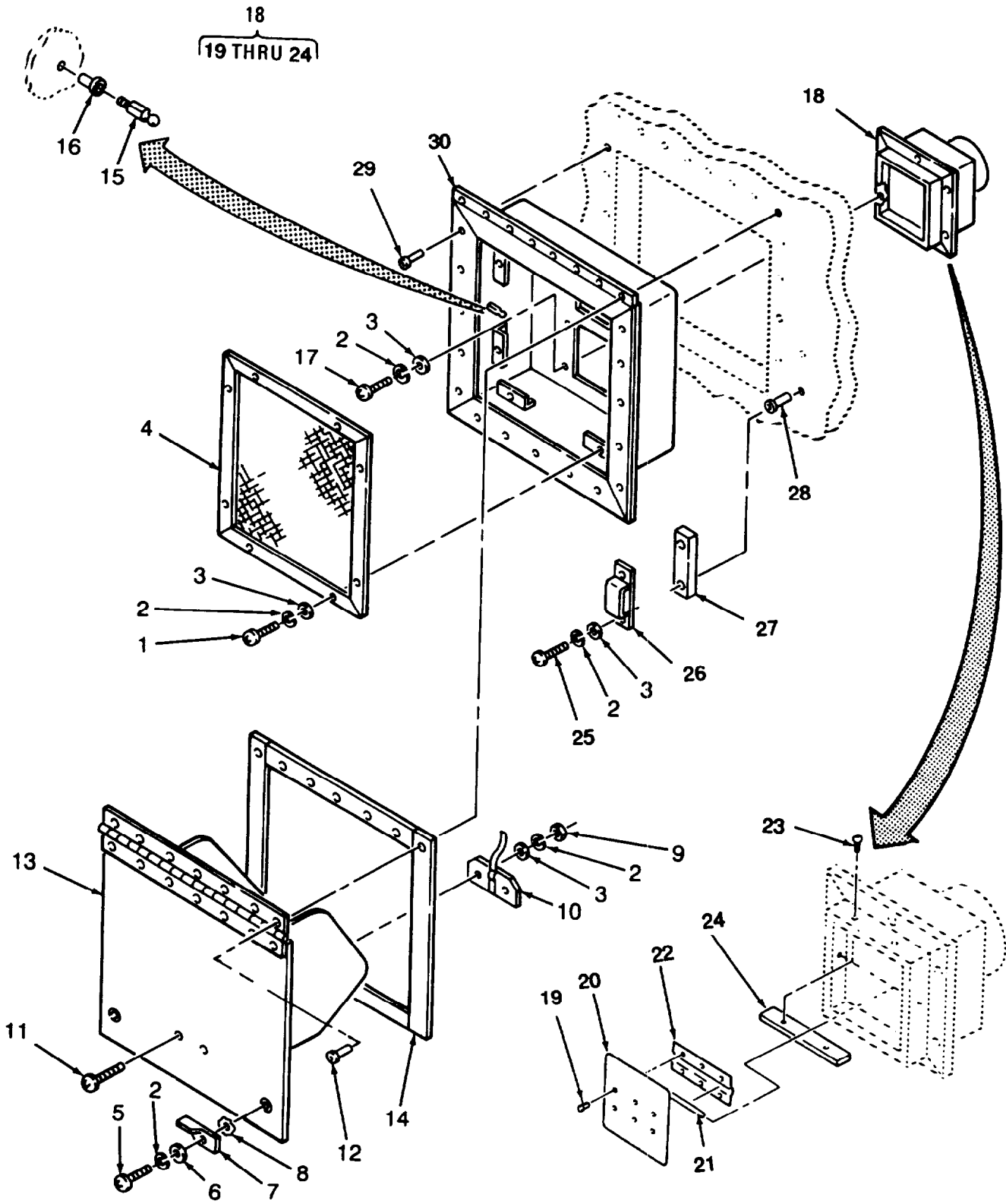

Figure 9. Exhaust Vent, Fume Hood and Gum Bath

SECTION II			TM10-6640-215-23P		(6)	(7)
(1)	(2)	(3)	(4)	(5)		
ITEM	SMR			PART	DESCRIPTION AND USABLE ON CODES (UOC)	QTY
NO	CODE	NSN	CAGEC	NUMBER		
					GROUP 01 VAN, SEMITRAILER	
					FIG. 9 EXHAUST VENT, FUME HOOD AND GUN BATH	
	XCOOO		97403	13226E6387	EXHAUST VENT INSTL	1
1	PAOZZ	5305000593662	96906	MS51958-66	.SCREW,MACHINE	8
2	PAOZZ	5310009338120	96906	MS35338-138	.WASHER,LOCK	20
3	PAOZZ	5310008839384	96906	MS15795-842	.WASHER,FLAT	4
4	XDOZZ		97403	13226E6357-1	.SCREEN	1
5	PAOZZ	5305000546651	96906	MS51957-27	.SCREW,MACHINE	2
6	PAOZZ	5310005956772	95542	2038-8009	.WASHER,FLAT	4
7	PAOZZ	5340001343470	80063	SCC539594	.FASTENER,CASEMENT	2
8	PAOZZ	5310002020331	80063	SCB539596	.WASHER,SPRING TENSI	2
9	PAOZZ	5310009349765	96906	MS35650-304	.NUT,PLAIN,HEXAGON	2
10	XDOZZ		97403	13226E6356	.CLAMP,COVER	1
11	PAOZZ	5305000593660	96906	MS51958-64	.SCREW,MACHINE	2
12	PAOZZ	5320005769960	96906	MS20600B6W9	.RIVET,BLIND	7
13	XDOZZ		97403	13226E6353-3	.COVER	1
14	MOOZZ		97403	13226E6364-37	.RUBBER GASKET MAKE FROM RUBBER GASKET P/N MIL-R-6130C CUT TO LENGTH	4
15	XDOZZ		84992	P116-576-16	.STUD,BALL	2
16	PAOZZ	5310000611803	96906	MS27130A9	.NUT,PLAIN,BLIND RIV	2
17	PAOZZ	5305000593661	96906	MS51958-65	.SCREW,MACHINE	10
18	XDOZZ		97403	13226E6405-1	.FRAME,DAMPER	1
19	PAOZZ	5320011080702	96906	MS20604AD4T2	..RIVET,BLIND	2
20	XDOZZ		97403	13226E6408	..BLADE,DAMPER	2
21	MOOZZ		97403	13226E6387-22	..WIRE,SPRING STEEL MAKE FROM SPRING STEEL WIRE P/N ASTM-A313 CUT TO LENGTH	2
22	XDOZZ		97403	13226E6409	..STRAP,BLADE DAMPER	2
23	PAOZZ	5305009696495	96906	MS24693-C25	..SCREW,MACHINE	8
24	XDOZZ		97403	13226E6402	..BLADE,STOP DAMPER	4
25	PAOZZ	5305009846211	96906	MS35206-264	.SCREW,MACHINE	20
26	XDOZZ		80063	SCB539597	.STRIKE,CATCH	2
27	XDOZZ		97403	13226E6614-2	.SPACER,KEEPER	2
28	XDOZZ		96906	MS27130-A130K	.NUT,BLIND RIVET	4
29	PAOZZ	5320000619643	96906	MS20601B4W6	.RIVET,BLIND	15
30	XDOZZ		97403	13226E6391	.FRAME,EXHAUST VENT	1

END OF FIGURE

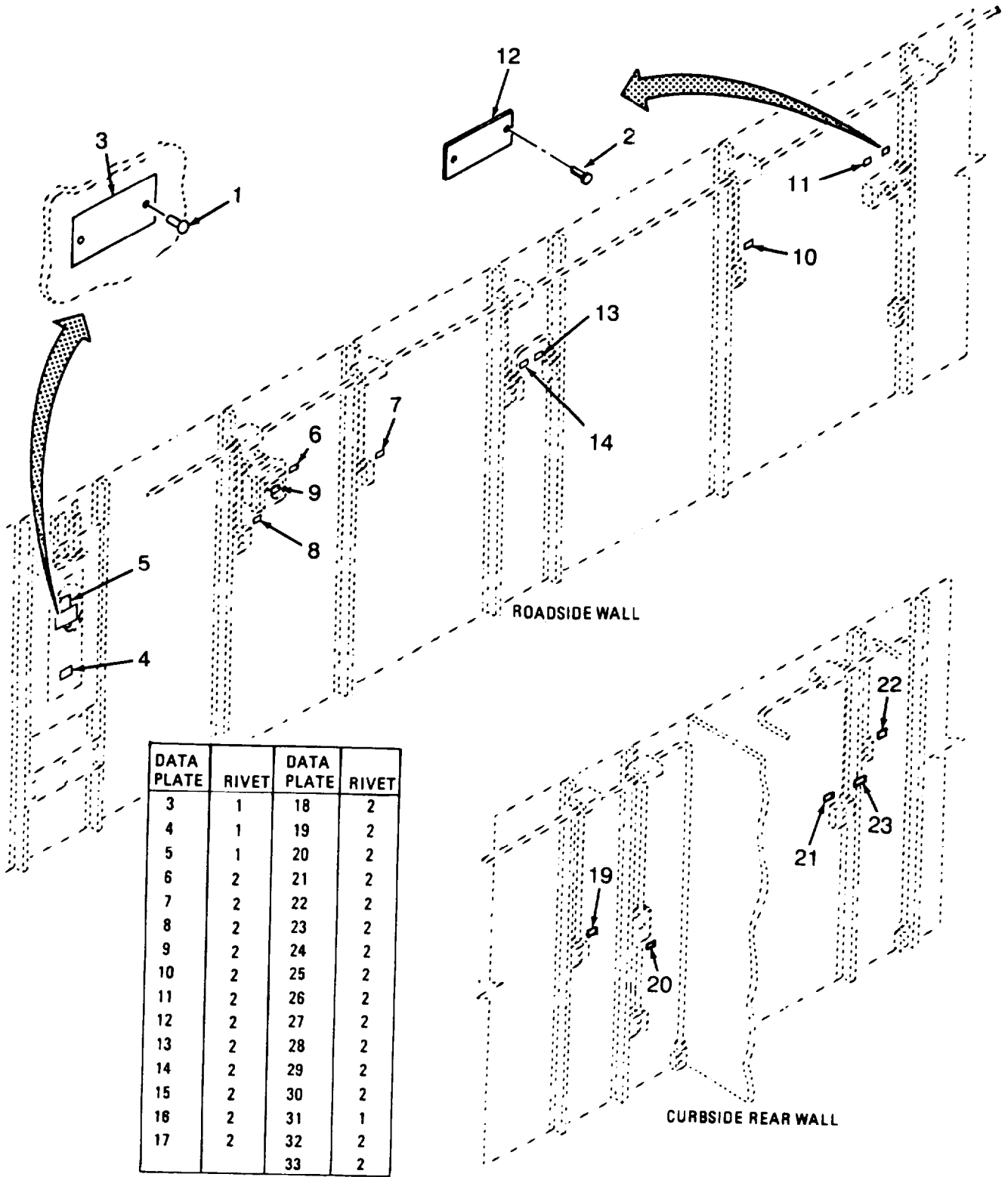

Figure 10. Electrical System Data Plates (Sheet 1 of 3)

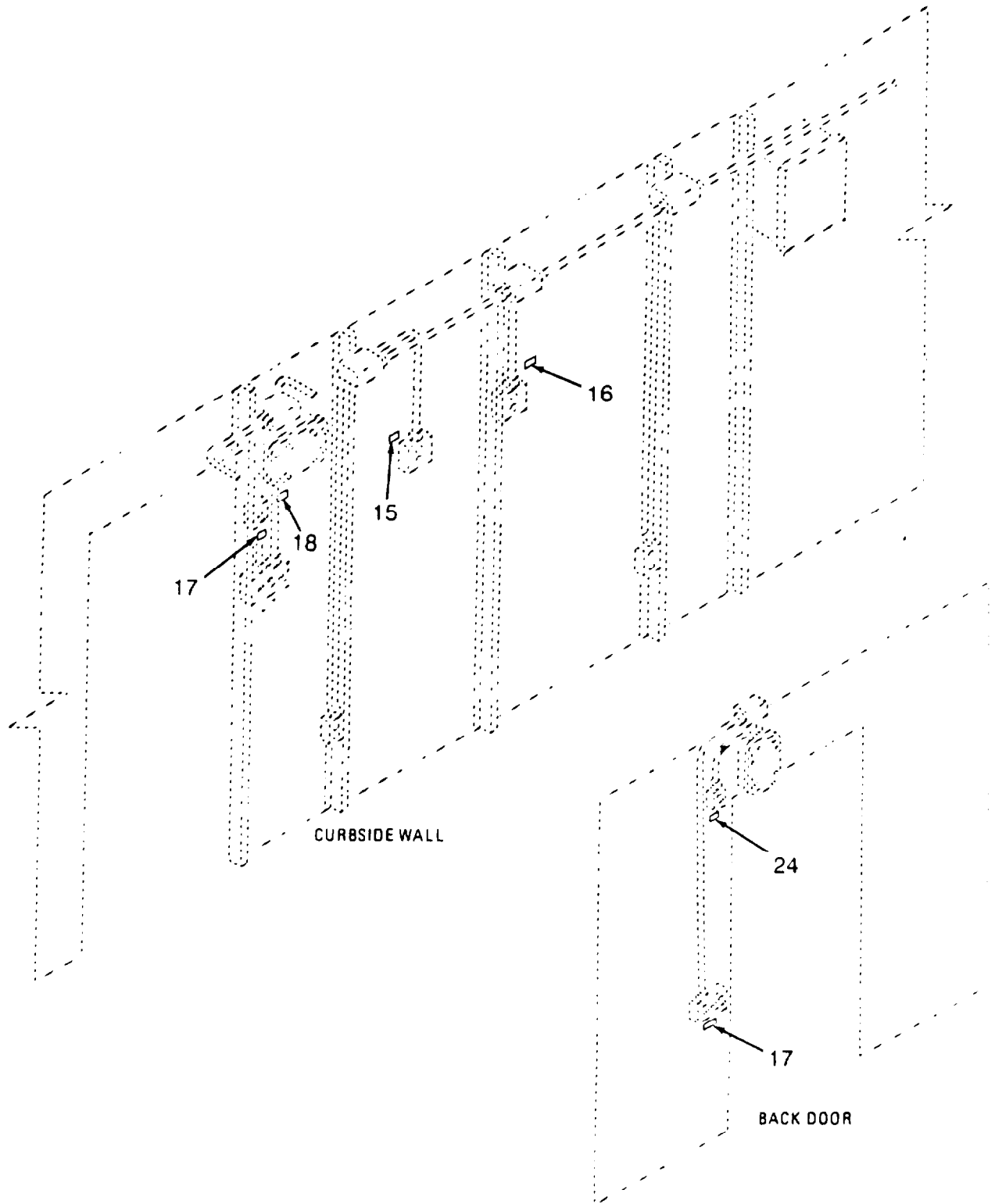

Figure 10. Electrical System Data Plates (2 of 3)

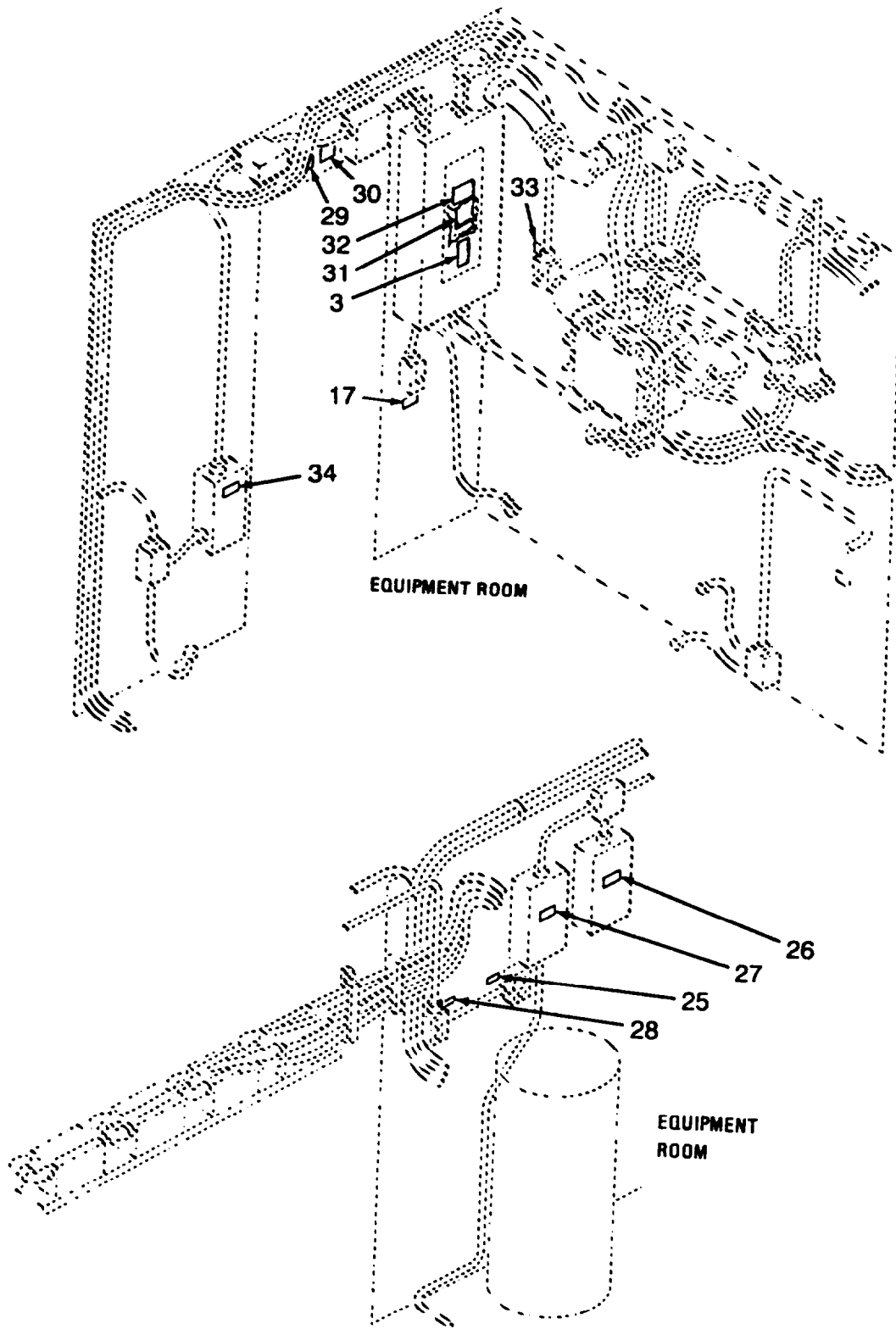

Figure 10. Electrical System Data Plates (Sheet 3 of 3)

SECTION II			TM10-6640-215-23P		(6)	(7)
(1)	(2)	(3)	(4)	(5)		
ITEM	SMR			PART	DESCRIPTION AND USABLE ON CODES (UOC)	QTY
NO	CODE	NSN	CAGEC	NUMBER		
					GROUP 02 ELECTRICAL SYSTEM ASSEMBLY	
					FIG. 10 ELECTRICAL SYSTEM DATA	
					PLATES	
	XC000		97403	13226E6520	ELECTRICAL INSTL	1
1	PAOZZ	5320009549568	96906	MS20604AD4W3	.RIVET,BLIND 0.125 DIA X 0.187 GRIP	12
2	PAOZZ	5320009572515	96906	MS20604AD4W2	.RIVET,BLIND 0.125 DIA X 0.125 GRIP	80
3	XDOZZ		97403	13226E6546	.PLATE,INFORMATION DANGER HIGH	2
					VOLTAGE	
4	XDOZZ		97403	13226E6590-4	.PLATE,INFORMATION SUMP DRAIN VALVE	1
5	XDOZZ		97403	13226E6456-1	.PLATE,INFORMATION PANELBOARD NO. 1	1
6	XDOZZ		97403	13226E6365-2	.PLATE,INFORMATION GAS ALARM	1
7	XDOZZ		97403	13226E6595	.PLATE, INFORMATION 120 VOLTS AC	1
					FOR VISCOSITY BATH	
8	XDOZZ		97403	13226E6373-6	.PLATE,INFORMATION 120 VOLTS AC	1
					UTILITY NO. 6	
9	XDOZZ		97403	13226E6586	.PLATE,INFORMATION EMERGENCY LIGHT	2
					INDICATOR	
10	XDOZZ		97403	13226E6373-4	.PLATE,INFORMATION 120 VOLTS AC	1
11	XDOZZ		97403	13226E6377-7	.PLATE,INFORMATION FUME HOOD VENT	1
12	XDOZZ		97403	13226E6426-2	.PLATE,INFORMATION GUN BATH VENT	1
13	XDOZZ		97403	13226E6579-2	.PLATE INFORMATION 120 VOLTS AC	1
					MUFFLE FURNACE	
14	XDOZZ		97403	13226E6377-2	.PLATE,INFORMATION 120 VOLTS AC	1
					OVENS	
15	XDOZZ		97403	13226E6373-3	.PLATE,INFORMATION 120 VOLTS AC	1
					UTILITY NO. 3	
16	XDOZZ		97403	13226E6406	.PLATE,INFORMATION 120 VOLTS AC	1
					FOR DISTILLATION UNITS ONLY	
17	XDOZZ		97403	13226E6440-2	.PLATE,INFORMATION LIGHTS	1
18	XDOZZ		97403	13226E6422	.PLATE,INFORMATION EMERGENCY LIGHT	1
					SWITCH MUST BE OFF WHEN IN	
					TRANSPORT OR STORAGE	
19	XDOZZ		97403	13226E6373-5	.PLATE,INFORMATION 120 VOLTS AC	1
					UTILITY NO. 5	
20	XDOZZ		97403	13226E6388	.PLATE,INFORMATION OXIDATION	1
					STABILITY BATH HEATER	
21	XDOZZ		97403	13226E6377-3	.PLATE, INFORMATION 120 VOLTS AC	1
					FOR JFTOT	
22	XDOZZ		97403	13226E6445-4	.PLATE,INFORMATION TELEPHONE	1
					CONNECTION	
23	XDOZZ		97403	13226E6373-7	.PLATE,INFORMATION 120 VOLTS AC	1
					UTILITY NO. 8	
24	XDOZZ		97403	13226E6377-5	.PLATE,INFORMATION EMERGENCY LIGHT	2
25	XDOZZ		97403	13226E6373-2	.PLATE,INFORMATION 120 VOLTS AC	1
					UTILITY NO. 2	
26	XDDZZ		97403	13226E6579-1	.PLATE,INFORMATION 120 VOLTS AC 20	1
					AMP AUXILIARY POWER	
27	XDOZZ		97403	13226E6576-2	.PLATE,INFORMATION WATER PUMP	1
28	XDOZZ		97403	13226E6354-3	.PLATE, INFORMATION 120 VOLTS AC	1
					FREEZER	

SECTION II**TM10-6640-215-23P**

(1) ITEM NO	(2) SMR CODE	(3) NSN	(4) CAGEC	(5) PART NUMBER	(6) DESCRIPTION AND USABLE ON CODES (UOC)	(7) QTY
29	XDOZZ		97403	13226E6421	.PLATE,INFORMATION NORMAL BLACKOUT.	1
30	XDOZZ		97403	13226E6414	.PLATE,INFORMATION TO DEFEAT BLACKOUT	1
31	XDOZZ		97403	13226E6456-2	.PLATE,INFORMATION PANELBOARD NO. 2	1
32	XDOZZ		97403	13226E6505	.PLATE,INFORMATION POWER PANEL NO. 2	1
33	XDOZZ		97403	13226E6373-1	.PLATE,INFORMATION 120 VOLTS AC UTILITY NO. 1	1
34	XDOZZ		97403	13226E6444-2	.PLATE,INFORMATION AIR COMPRESSOR	1

END OF FIGURE

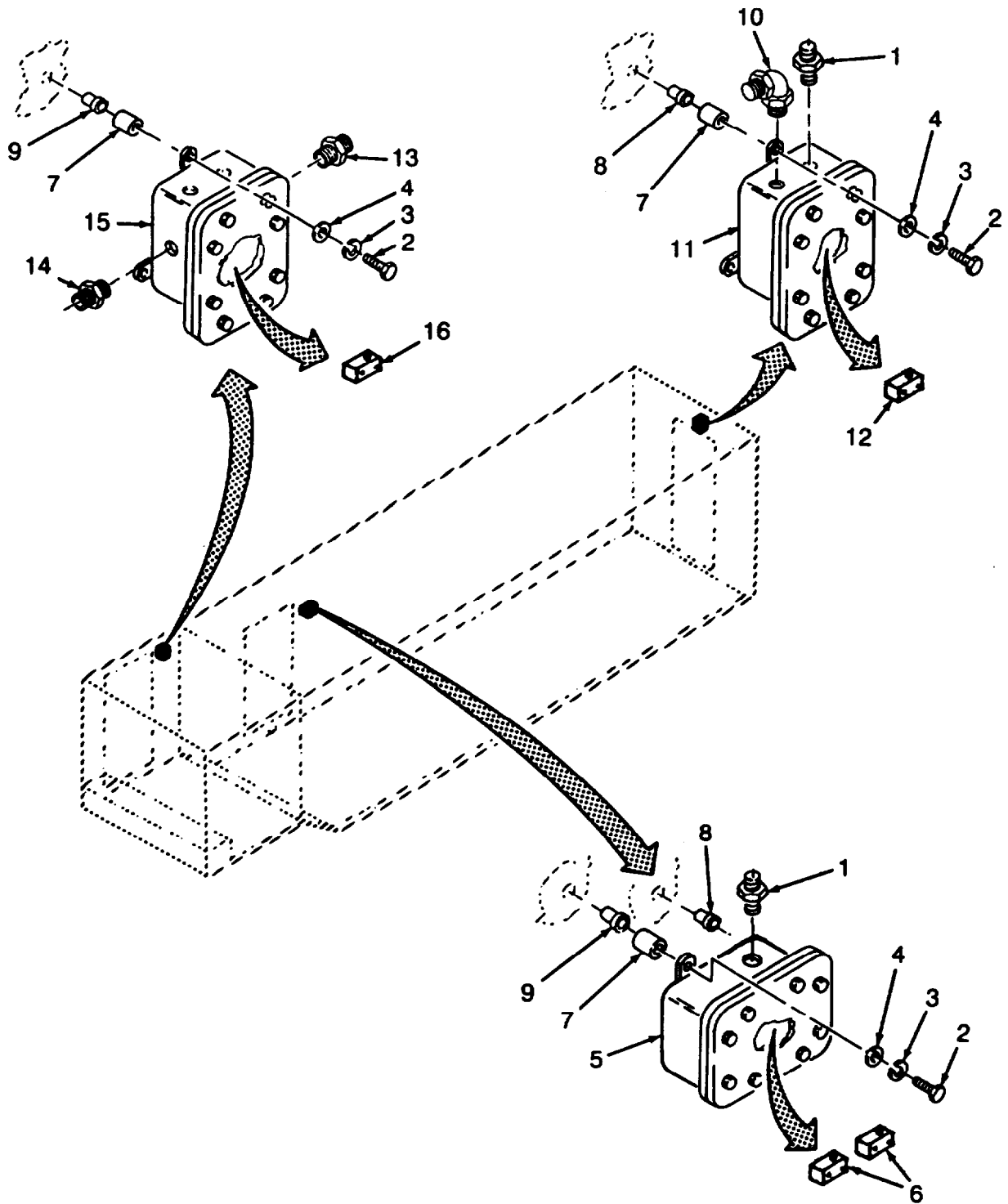

Figure 11. Door Blackout Switches

SECTION II

TM 10-6640-215-23P

(1)	(2)	(3)	(4)	(5)	(6)	(7)
ITEM NO	SMR CODE	NSN	CAGEC	PART NUMBER	DESCRIPTION AND USABLE ON CODES(UOC	QTY
GROUP 02 ELECTRICAL SYSTEM ASSEMBLY						
FIG. 11 DOOR BLACKOUT SWITCHES						
1	PAOZZ	5975008017411	59730	5333	.BOX CONNECTOR, ELECT	2
2	PAOZZ	5306006556170	96906	MS35307-338	.BOLT, MACHINE	9
3	PAOZZ	5310009746623	96906	MS35338-140	.WASHER, LOCK	9
4	PAOZZ	5310006255756	96906	MS15795-812	.WASHER, FLAT	9
5	XDOZZ		3A321	SYMBOL791.1	.BOX, DOOR SWITCH	1
6	XDOZZ		3A321	74305-15	..ELECTRONIC, SWITCH	2
7	XDOZZ		51506	8090R-S-0.500-6	.SPACER, CLEAR HOLE	9
8	PAOZZ	53100128364719	96906	MS27130-CR43	.NUT, PLAIN, BLIND RIV	2
9	PAOZZ	5310012122282	96906	MS27130-CR45	.NUT, PLAIN, BLIND RIV	4
10	XDOZZ	5975008929256	59730	5352	.BOX CONNECTOR, ELECT	8
11	XDOZZ		3A321	SYMBOL791.1	.BOX, DOOR SWITCH	1
12	XDOZZ		3A321	74303-15	..ELECTRONIC, SWITCH	2
13	XDOZZ	5975008026531	59730	5223	.BOX CONNECTOR, ELECT	2
14	PAOZZ	5975000819401	59730	5123	.BOX CONNECTOR, ELECT	1
15	XDOZZ		3A321	SYMBOL790.1	.BOX, DOOR SWITCH	1
16	XDOZZ		3A221	74303-15	..ELECTRONIC, SWITCH	1

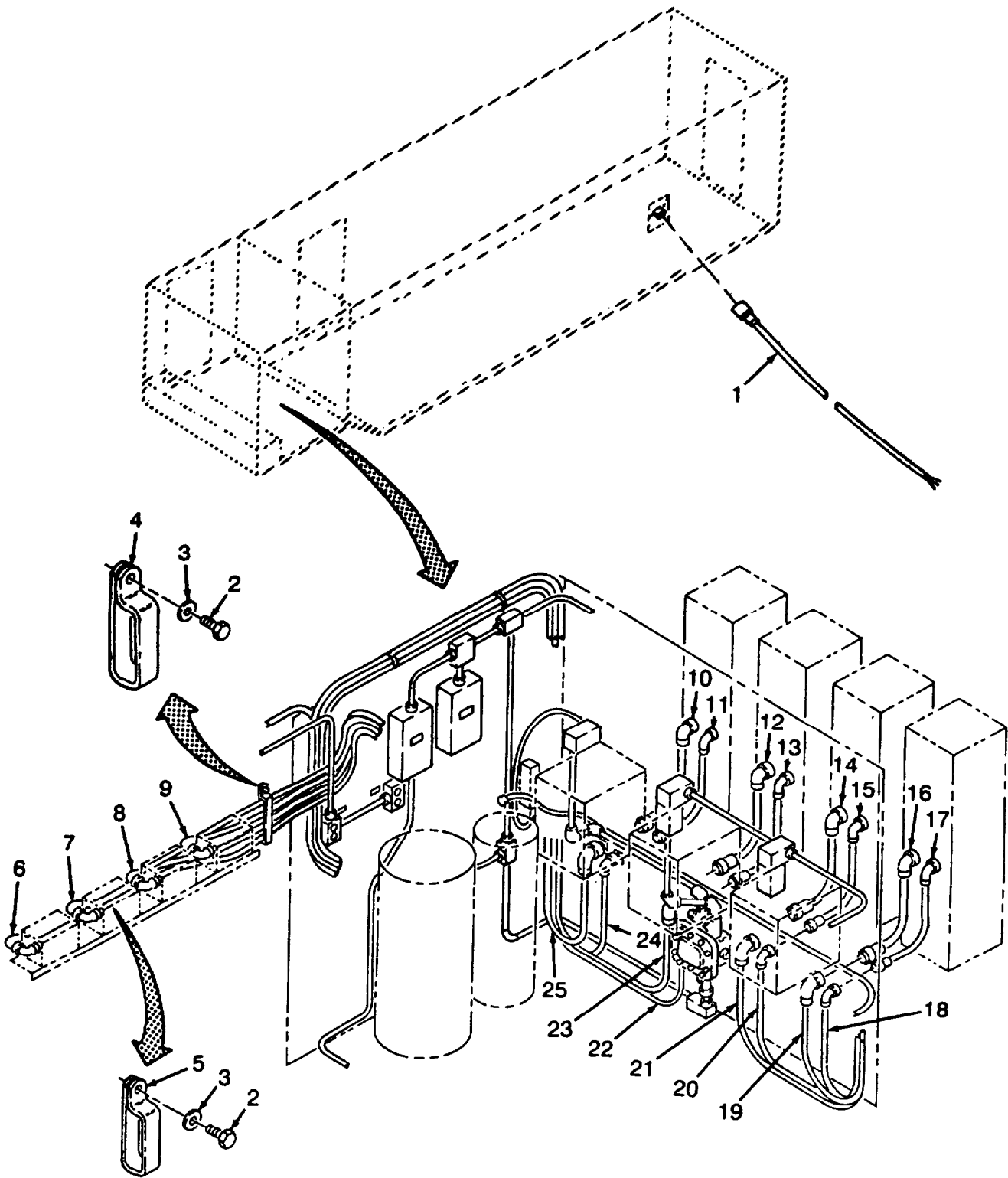

Figure 12. Air Conditioner Cables

SECTION II

TM10-6640-215-23P

(1) ITEM NO	(2) SMR CODE	(3) NSN	(4) CAGEC	(5) PART NUMBER	(6) DESCRIPTION AND USABLE ON CODES(UOC) GROUP 02 ELECTRICAL SYSTEM ASSEMBLY FIG. 12 AIR CONDITIONER CABLES	(7) QTY
1	PBOZZ	6150013836501	97403	13226E6481	.CABLE ASSEMBLY,POWE	1
2	PAOZZ	5305007578122	96906	MS51851-64	.SCREW,TAPPING	93
3	PAOZZ	5310008098546	96906	MS27183-8	.WASHER,FLAT	18
4	PAOZZ	5340013807950	80205	NAS1714D3-12TW	.CLAMP,LOOP	1
5	PBOZZ	5340011668694	96906	MS21919WCF16	.CLAMP,LOOP	2
6	PBOZZ	6150013843860	97403	13226E6922-8	.CABLE ASSEMBLY,POWE	1
7	PBOZZ	6150013843893	97403	13226E6922-7	.CABLE ASSEMBLY,POWE	1
8	PBOZZ	6150013843916	97403	13226E6922-6	.CABLE ASSEMBLY,POWE	1
9	PBOZZ	6150013843936	97403	13226E6922-5	.CABLE ASSEMBLY,POWE	1
10	PBOZZ	6150013832157	97403	13226E6631-8	.CABLE ASSEMBLY,SPEC	1
11	PBOZZ	6150013865623	97403	13226E6497-8	.CABLE ASSEMBLY,SPEC	1
12	PBOZZ	6150013865620	97403	13226E6631-7	.CABLE ASSEMBLY,SPEC	1
13	PBOZZ	6150013865639	97403	13226E6497-7	.CABLE ASSEMBLY,SPEC	1
14	PBOZZ	6150013865616	97403	13226E6631-6	.CABLE ASSEMBLY,SPEC	1
15	PBOZZ	6150013874333	97403	13226E6497-6	.CABLE ASSEMBLY,SPEC	1
16	PBOZZ	6150013865642	97403	13226E6631-5	.CABLE ASSEMBLY,SPEC	1
17	PBOZZ	6150013856809	97403	13226E6497-5	.CABLE ASSEMBLY,POWE	1
18	PBOZZ	6150013856898	97403	13226E6921-5	.CABLE ASSEMBLY,POWE	1
19	PBOZZ	6150013859313	97403	13226E6567-5	.CABLE ASSEMBLY,POWE	1
20	PBOZZ	6150013856833	97403	13226E6921-6	.CABLE ASSEMBLY,POWE	1
21	PBOZZ	6150013914005	97403	13226E6567-6	.CABLE ASSEMBLY,POWE	1
22	PBOZZ	6150013914004	97403	13226E6921-7	.CABLE ASSEMBLY,SPEC	1
23	PBOZZ	6150013856955	97403	13226E6567-7	.CABLE ASSEMBLY,POWE	1
24	PBOZZ	6150013856835	97403	13226E6921-8	.CABLE ASSEMBLY,POWE	1
25	PBOZZ	6150013856938	97403	13226E6567-8	.CABLE ASSEMBLY,POWE	1

END OF FIGURE

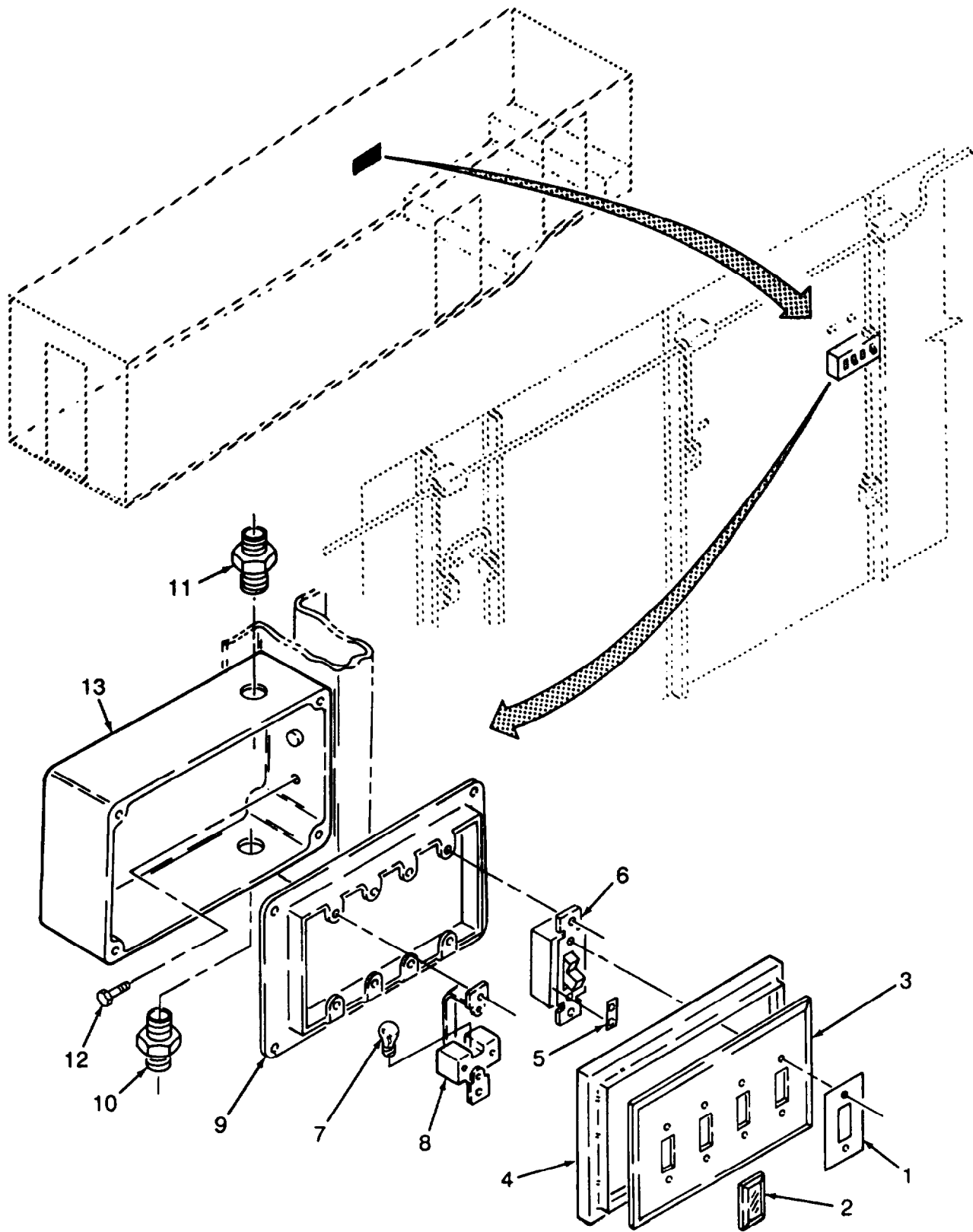

Figure 13. Starters and Switches (Sheet 1 of 5)

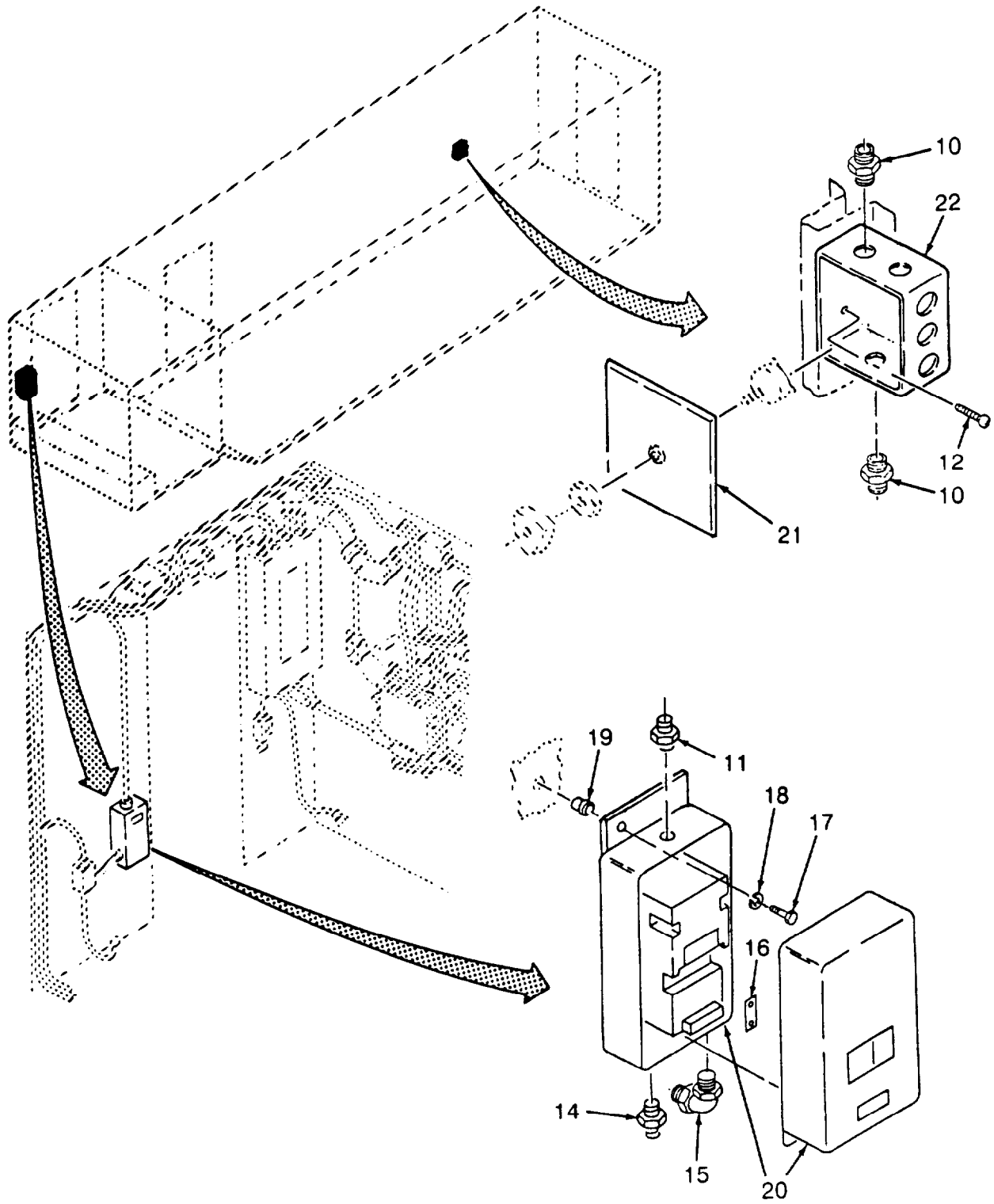

Figure 13. Starters and Switches (Sheet 2 of 5)

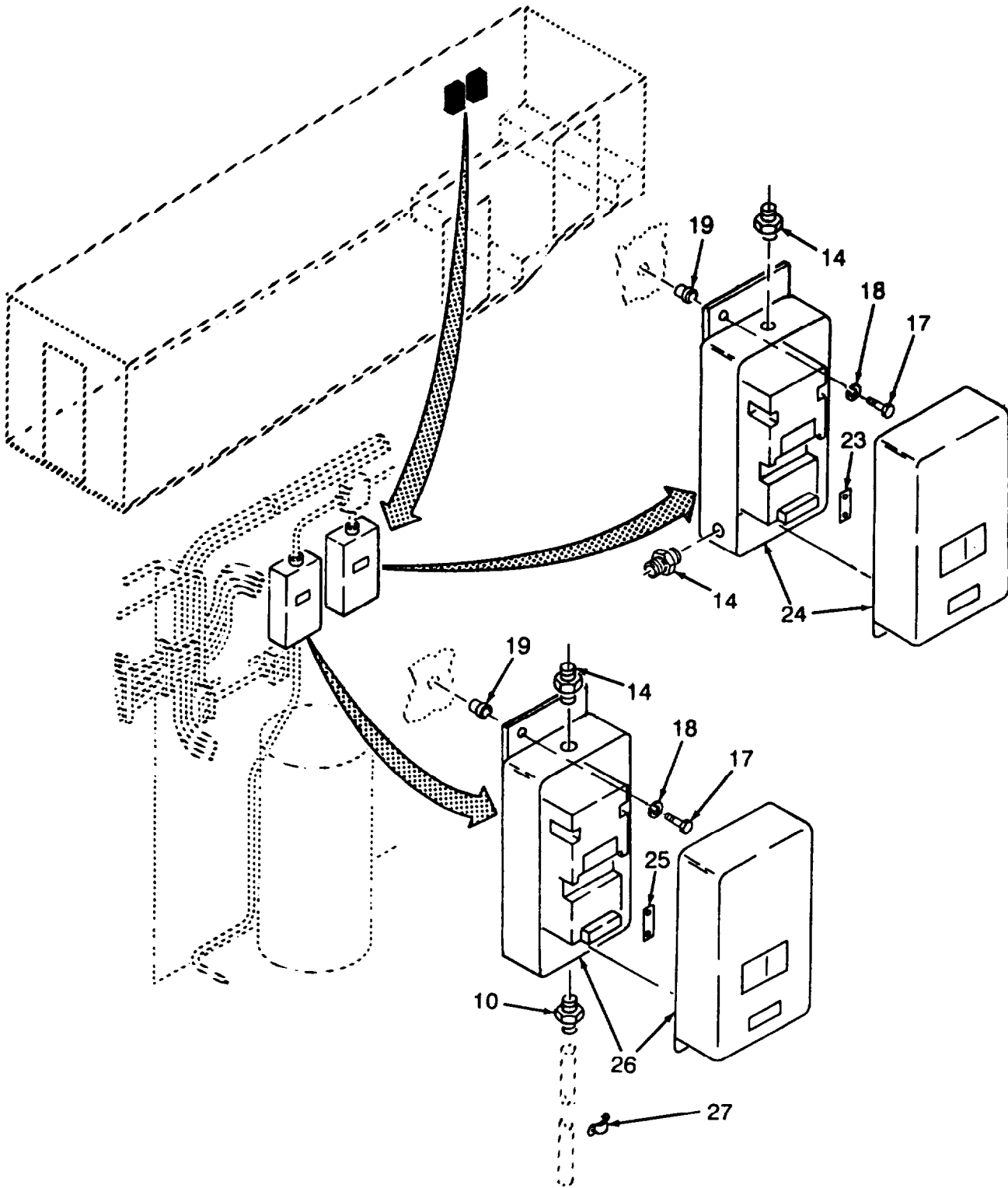

Figure 13. Starters and Switches (Sheet 3 of 5)

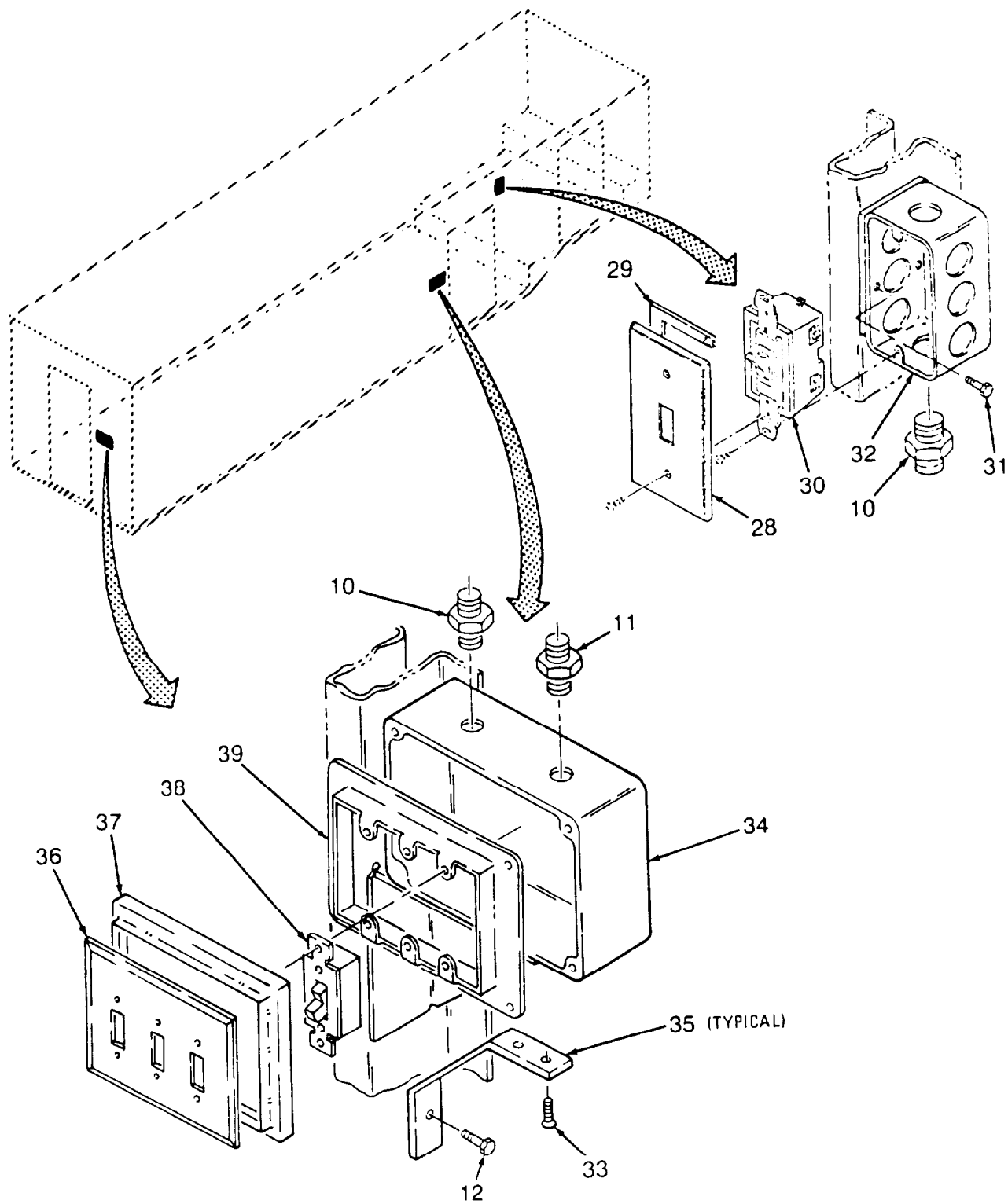

Figure 13. Starters and Switches (Sheet 4 of 5)

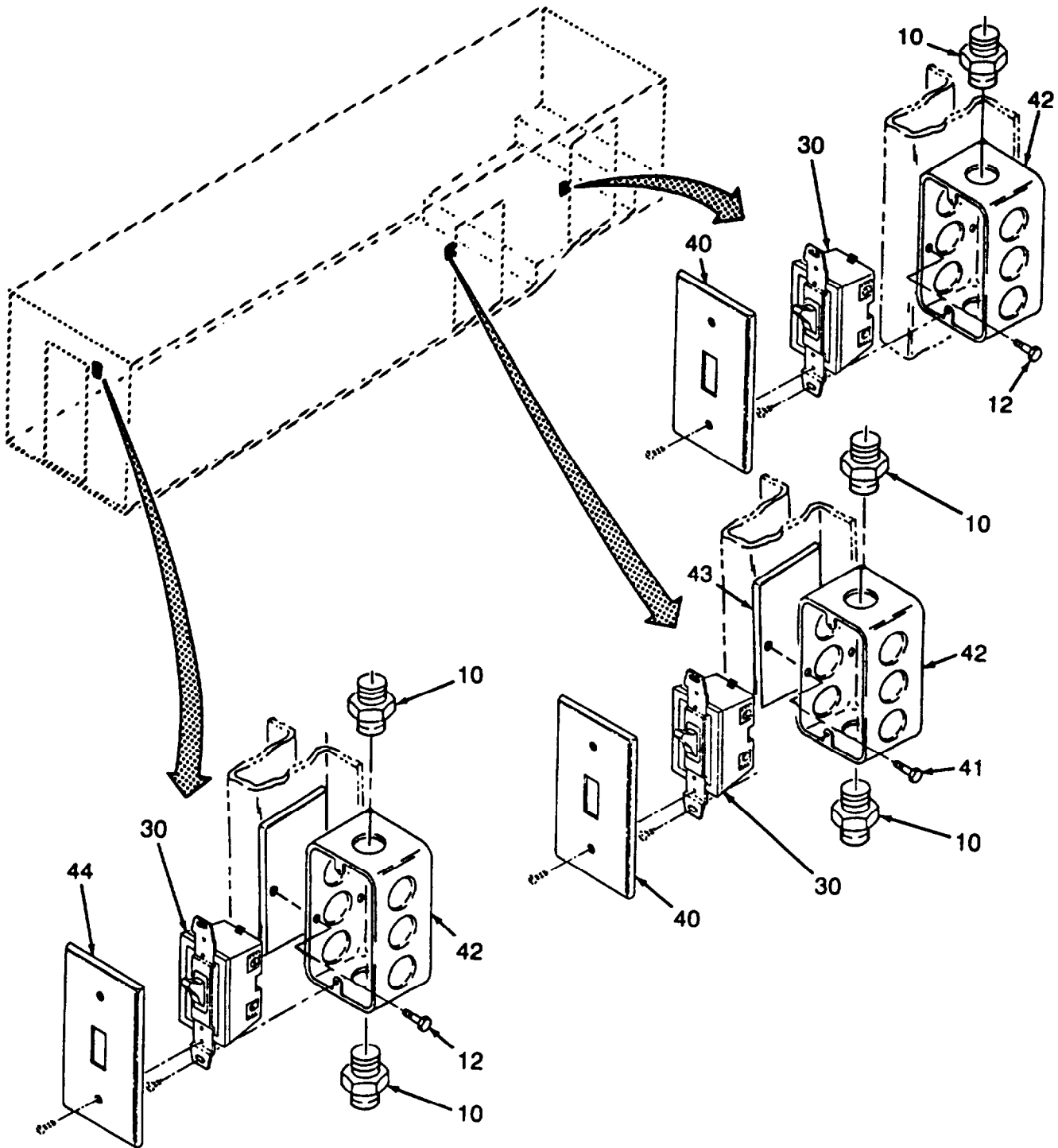

Figure 13. Starters and Switches (Sheet 5 of 5)

SECTION II			TM10-6640-215-23P		(6)	(7)
(1)	(2)	(3)	(4)	(5)		
ITEM	SMR			PART	DESCRIPTION AND USABLE ON CODES(UOC)	QTY
NO	CODE	NSN	CAGEC	NUMBER		
GROUP 02 ELECTRICAL SYSTEM ASSEMBLY						
FIG. 13 STARTERS AND SWITCHES						
1	XDOZZ		56365	FN-30	.NAMEPLATE, STARTER	2
2	XDOZZ		72041	156	.LENS, TOGGLE RED	2
3	XBOZZ		75582	84012-40	.WALLPLATE, TOGGLE	1
4	XDOZZ		97403	13226E6489-1	.FRAME, GANG BOX	1
5	PAOZZ	5999001564345	07442	A7-65	.HEATER, THERMAL RELE	2
6	PAOZZ	6110002396337	52090	C10T1	.STARTER, MOTOR	2
7	PAOZZ	6240001437510	81348	WL101/92	.LAMP, INCANDESCENT	2
8	PAOZZ	6250002997284	72041	153	.LAMPHOLDER	2
9	XDOZZ		78229	4-GC	.COVER, GANG BOX	1
10	PAOZZ	5975000819401	59730	5123	.BOX CONNECTOR, ELECT	4
11	PAOZZ	5975008026531	59730	5223	.BOX CONNECTOR, ELECT	2
12	PAOZZ	5305007578122	96906	MS51851-64	.SCREW, TAPPING	2
13	XDOZZ		78229	36-1/2 & 3/4	.GANG BOX 8-5/8 X 4-1/2 X 1-5/8	1
14	XDOZZ	5975009839229	59730	5332	.BOX CONNECTOR, EL	3
15	PAOZZ	5975009046222	59730	5353	.BOX CONNECTOR, ELECT	5
16	PAOZZ	5945000211076	56365	B17-5	.RELAY, THERMAL	1
17	PAOZZ	5305009846210	96906	MS35206-263	.SCREW, MACHINE	9
18	PAOZZ	5310000453296	96906	MS35338-43	.WASHER, LOCK	17
19	PAOZA	5310010851731	96906	MS27130-S19	.NUT, PLAIN, BLIND RIV	9
20	PBOZZ	6110013920444	56365	8536SCG3V08A190B 97	.STARTER, MOTOR	1
21	XBOZZ		75582	84025-40	.WALLPLATE, BLANK	1
22	PAOZZ	5975001948878	78229	52151-1-2	.JUNCTION BOX	1
23	PAOZZ	5925002124746	56365	B14	.THERMAL RELEASE, CIR	1
24	PBOZZ	6110013920445	56365	8536-SBG1V06-A	.STARTER, MOTOR	1
25	PAOZZ	5925003741690	56365	B11-5	.THERMAL RELEASE, CIR	1
26	PBOZZ	6110013825412	07442	8536SBGIV02	.STARTER, MOTOR	1
27	PAOZZ	5340011668694	96906	MS21919WCF16	.CLAMP, LOOP	2
28	XDOZZ		75582	84040-40	.WALLPLATE	1
29	XDOZZ		97403	13226E6592	.GASKET, SWITCH BOX	1
30	PAOZZ	5930010195263	81348	WS896/2-036	.SWITCH, TOGGLE	4
31	PAOZZ	5305009846192	96906	MS35206-244	.SCREW, MACHINE	4
32	XDOZZ		97403	13226E6545	.BOX, SWITCH	1
33	PAOZZ	5305009906444	96906	MS35207-261	.SCREW, MACHINE	4
34	XDOZZ		78229	ZG-1/2 X 3/4	.GANG BOX	1
35	XDOZZ		97403	13226E6649-1	.BRACKET, REAR DOOR	1
35	XDOZZ		97403	13226E6649-2	.BRACKET, SIDE DOOR	1
36	XBOZZ		75582	84011-40	.WALLPLATE, TOGGLE	2
37	XDOZZ		97403	13226E6489-2	.FRAME, GANG BOX	2
38	XDOZZ		73586	3423-GI	.SWITCH, TOGGLE	3
39	PAOZZ	5975013825679	78229	3GC	.JUNCTION BOX	3
40	XDOZZ		75582	84001-40	.WALLPLATE	2
41	XDOZZ		84992	1012ABPP	.SCREW, TAPPING	14
42	PAOZZ	5975001948871	78229	58351 1-2	.JUNCTION BOX	1
43	XDOZZ		97403	13226E6490-173	.SPACER, PLATE	1
44	PAOZZ	5975005014924	78229	58-C-30	.PLATE, WALL, ELECTRIC	2

END OF FIGURE

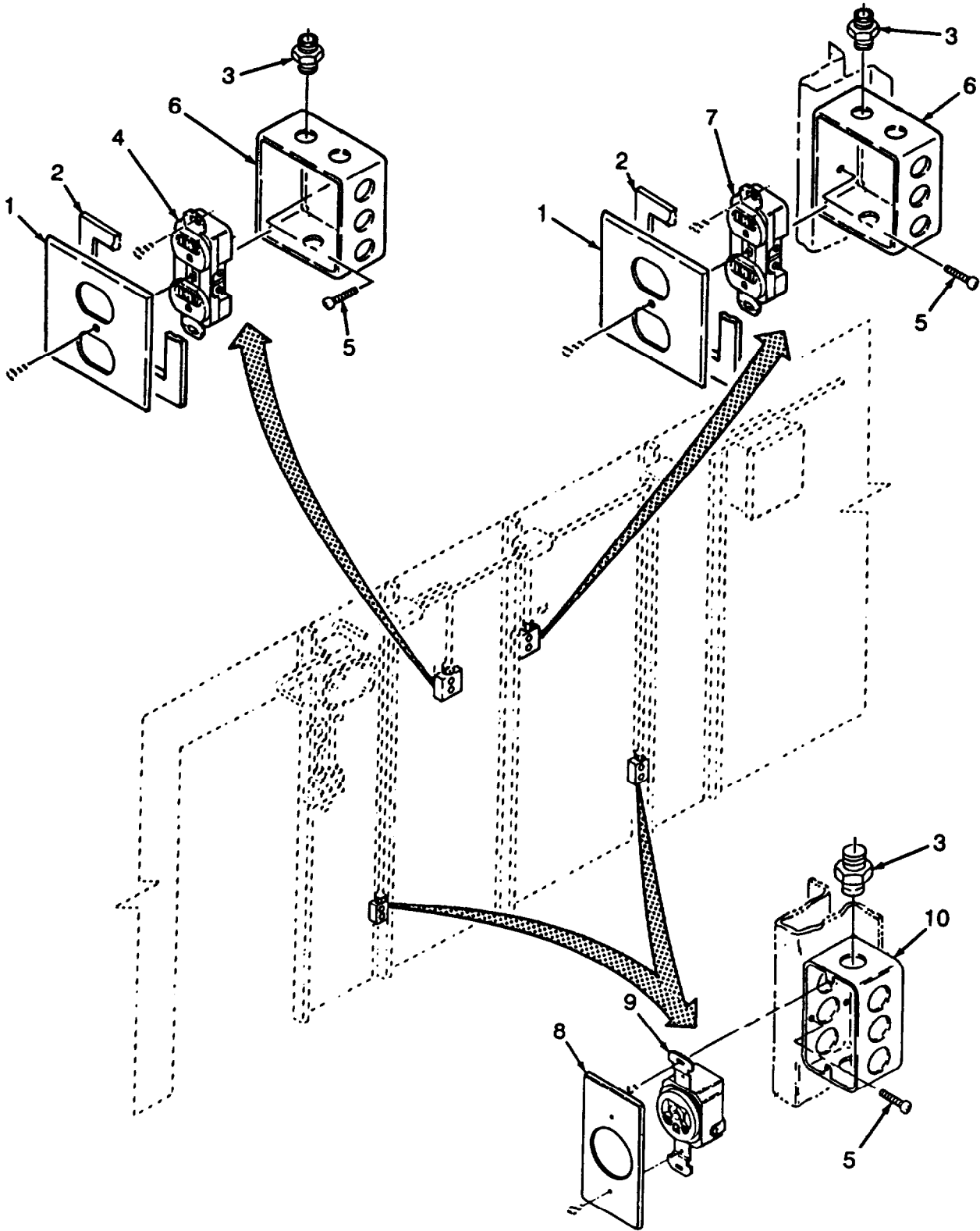

Figure 14. Power Outlets (Sheet 1 of 7)

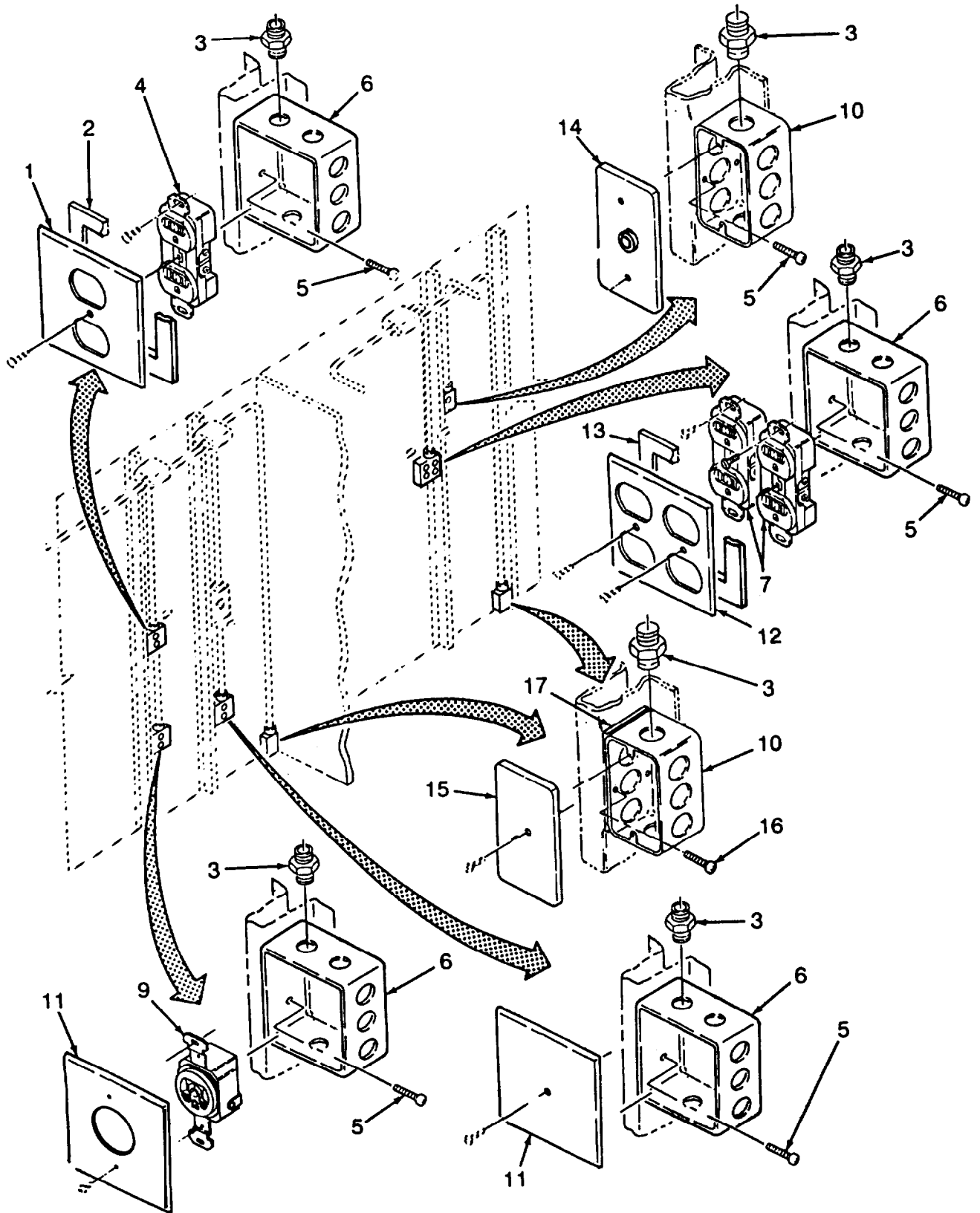

Figure 14. Power Outlets (Sheet 2 of 7)

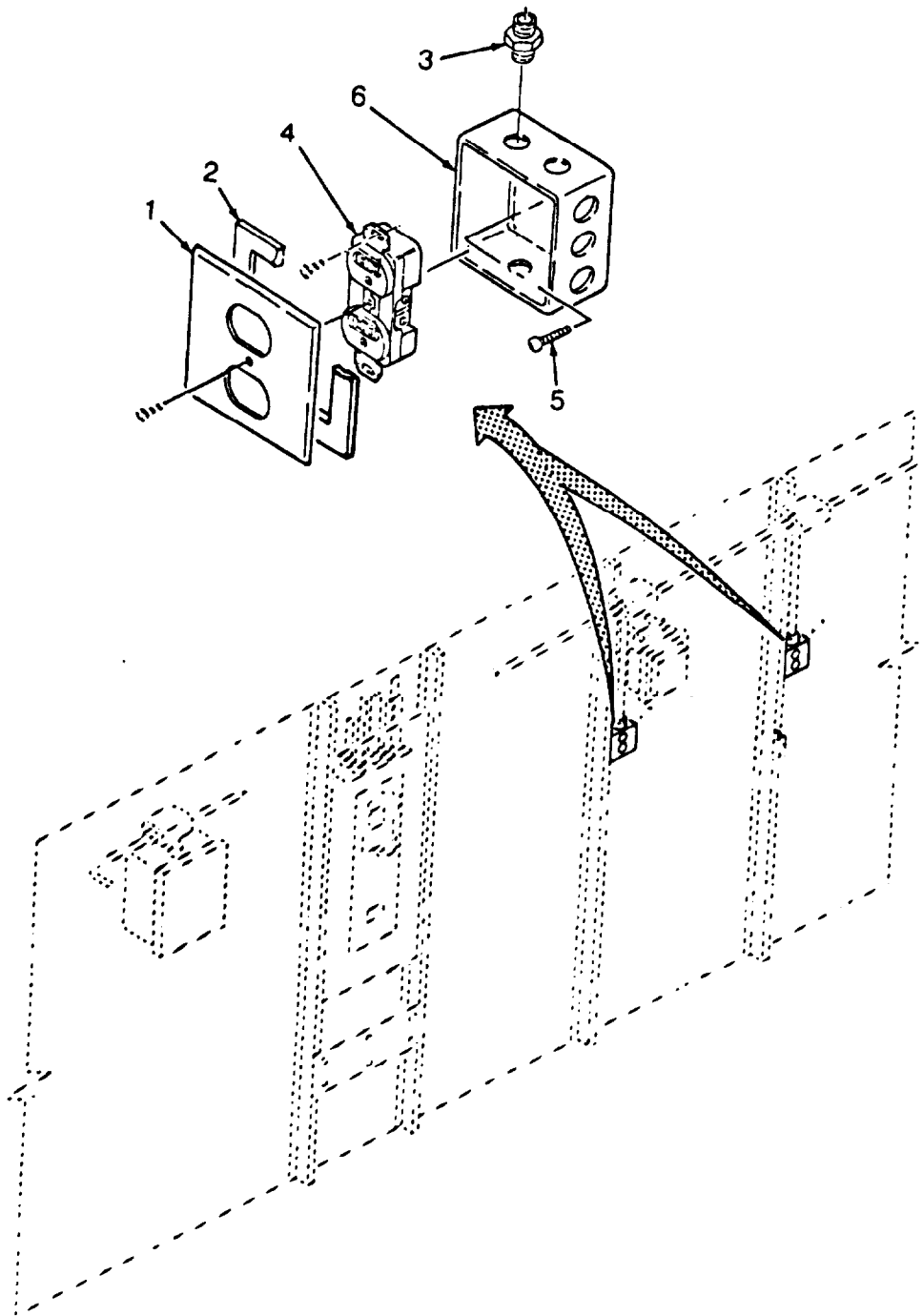

Figure 14. Power Outlets (Sheet 3 of 7)

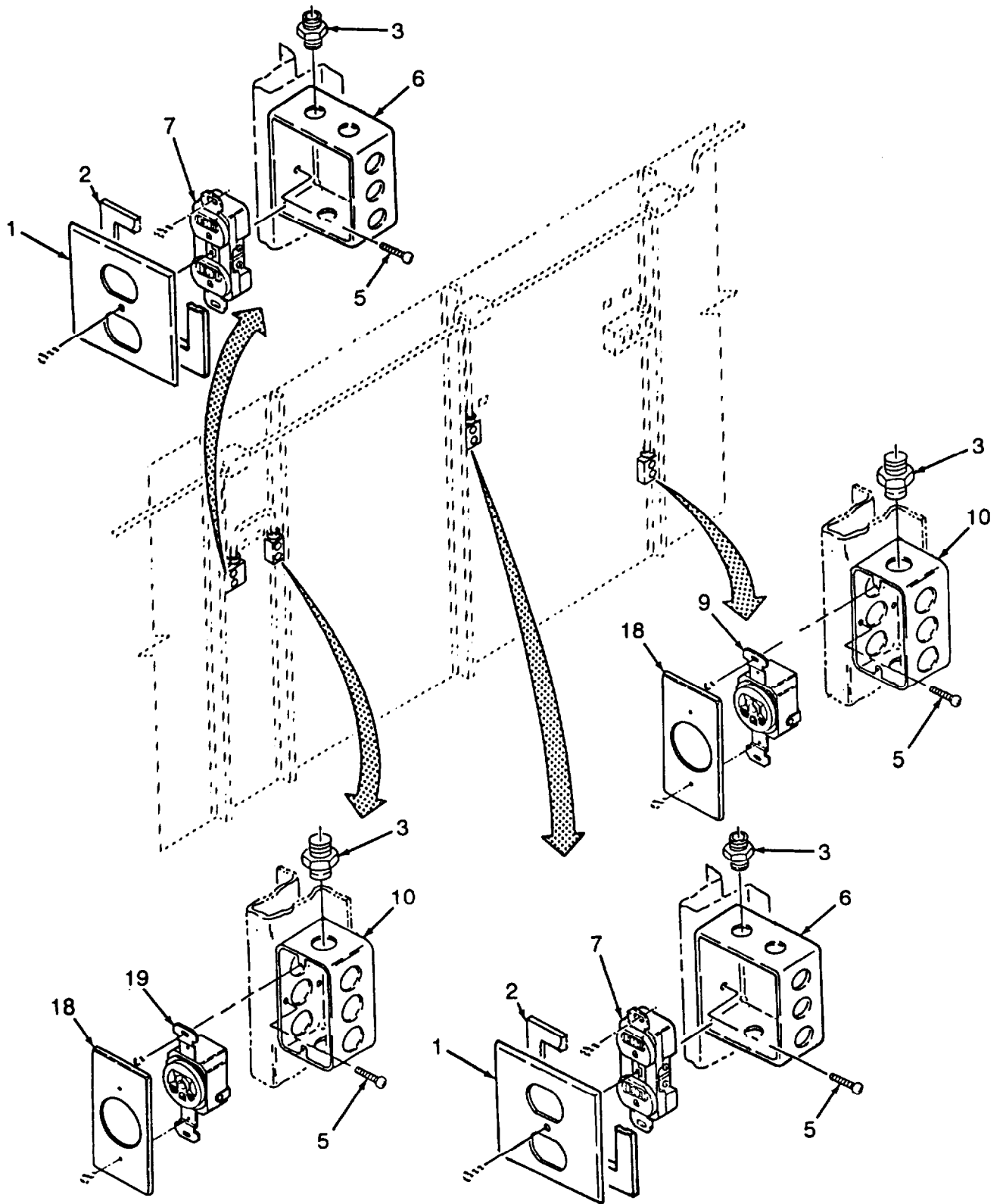

Figure 14. Power Outlets (Sheet 4 of 7)

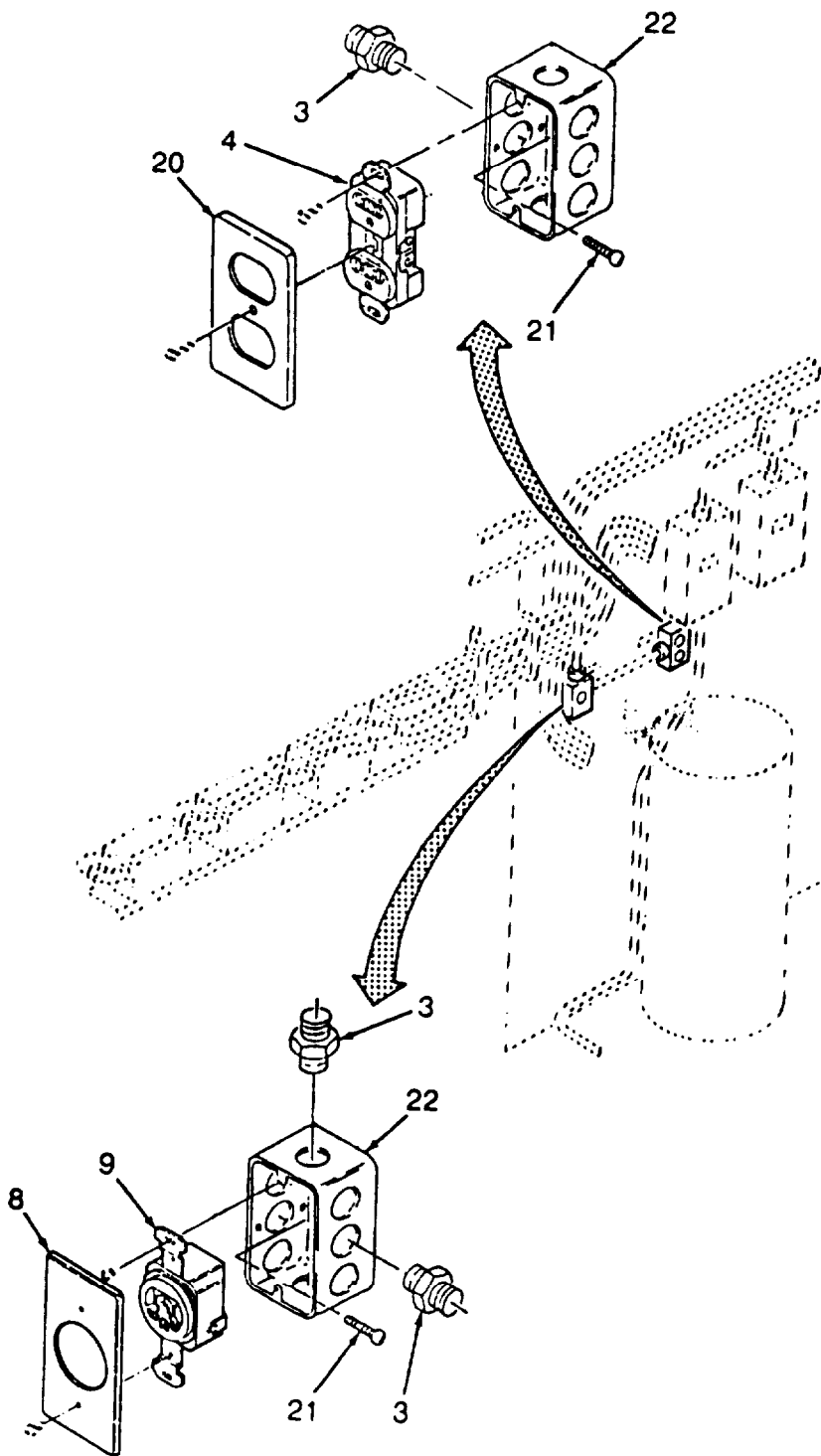

Figure 14. Power Outlets (Sheet 5 of 7)

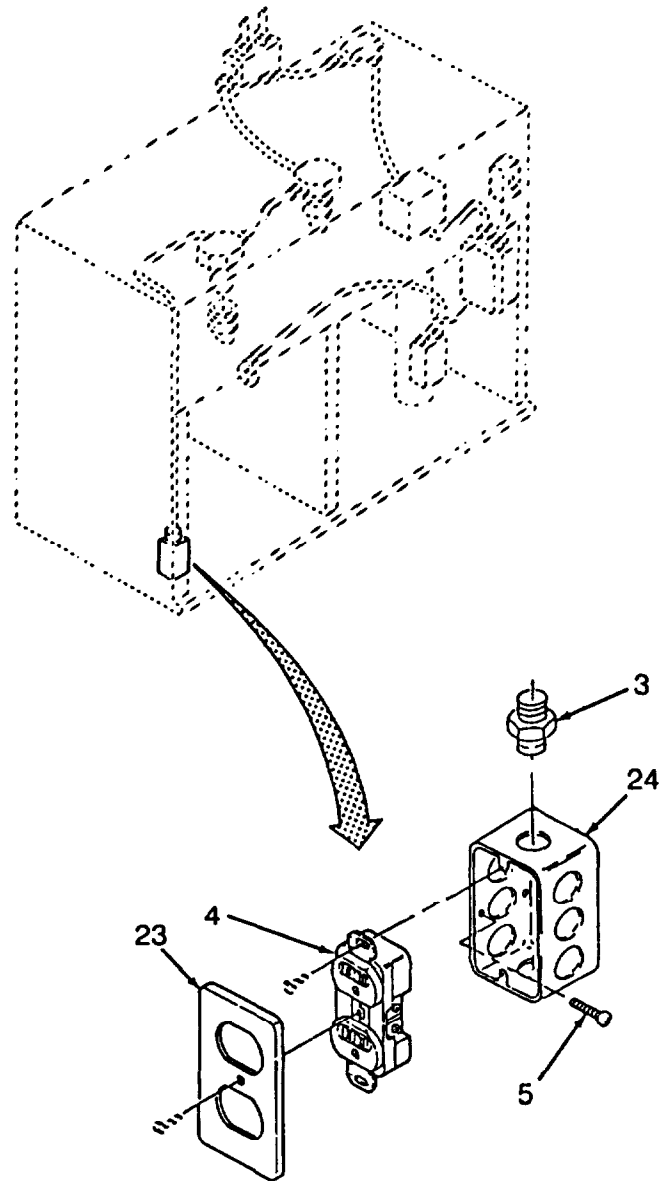

Figure 14. Power Outlets (Sheet 6 of 7)

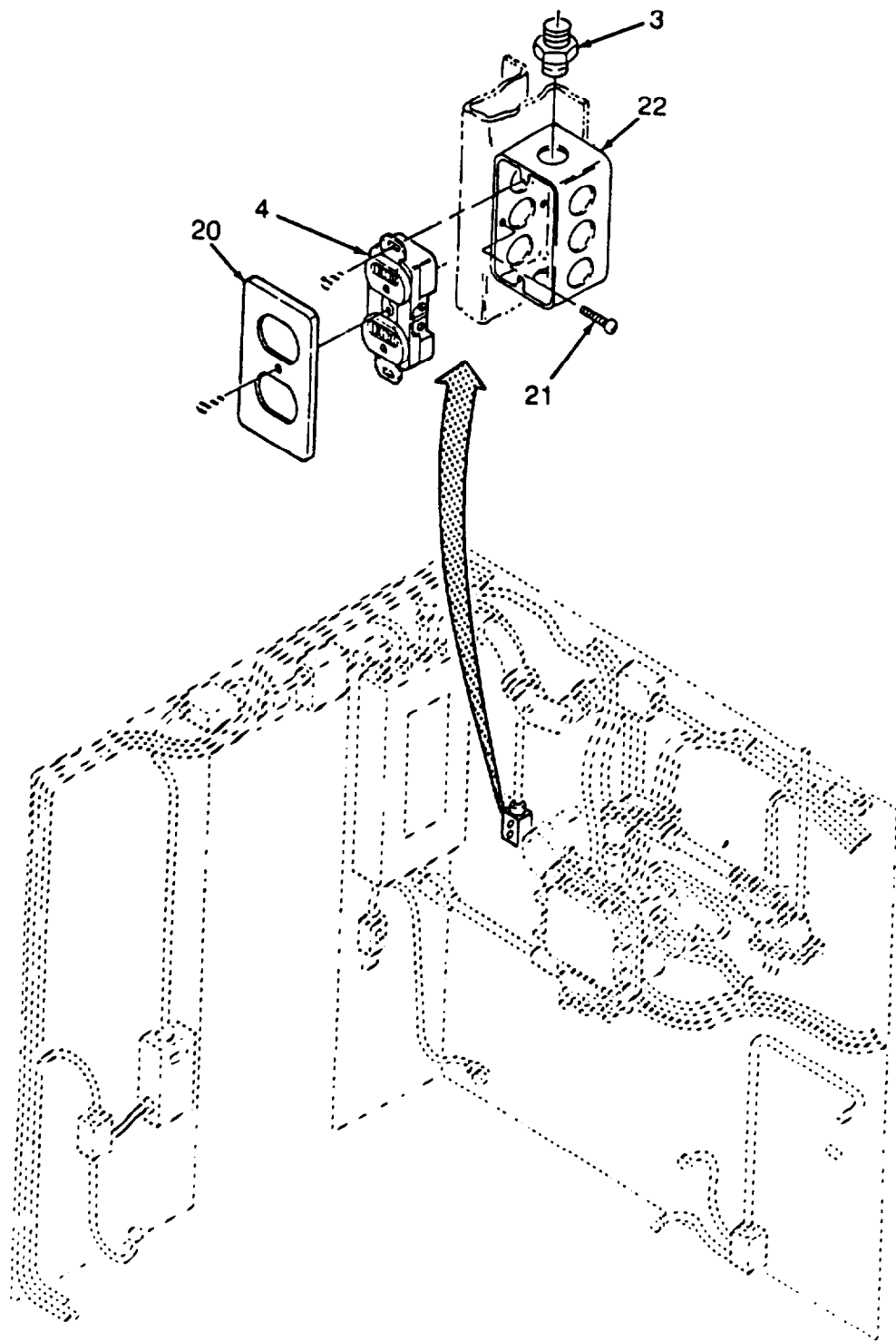

Figure 14. Power Outlets (Sheet 7 of 7)

SECTION II			TM 10-6640-215-23P			
(1)	(2)	(3)	(4)	(5)	(6)	(7)
ITEM NO	SMR CODE	NSN	CAGEC	PART NUMBER	DESCRIPTION AND USABLE ON CODES (UOC)	QTY
GROUP 02 ELECTRICAL SYSTEM ASSEMBLY						
FIG. 14 POWER OUTLETS						
1	XBOZZ		75582	84039-40	.WALLPLATE, DUPLEX	7
2	PAOZZ	5975013826808	78229	52-C-00	.COVER, JUNCTION BOX	8
5	PAOZZ	5975000819401	59730	5123	.BOX CONNECTOR, ELECT	19
4	PAOZZ	5935010101092	81348	WC596/47-1	.CONNECTOR, PLUG, ELEC	8
5	PAOZZ	5305007578122	96906	MS51851-64	.SCREW, TAPPING	24
6	PAOZZ	5975001948878	78229	52151-1-2	.JUNCTION BOX	10
7	PAOZZ	5935010305093	81348	WC596/40-1	.CONNECTOR, RECEPTAC	4
8	PAOZZ	5975002803836	78229	58C5	.PLATE, WALL, ELECTRIC	4
9	PAOZZ	5935012141011	81348	WC596/11-1	.CONNECTOR, RECEPTAC	4
10	PAOZZ	5975001948871	78229	58351 1-2	.JUNCTION BOX	6
11	PAOZZ	5975002810056	78229	52-C-1	.COVER, JUNCTION BOX	2
12	XBOZZ		75582	84016-40	.WALLPLATE	1
13	PAOZZ	5975013846063	78229	52-C-0	.COVER, JUNCTION BOX	1
14	XDOZZ		75582	84017-40	.WALLPLATE, TELEPHONE	1
15	XDOZZ		73229	58-C-6	.COVER, UTILITY BOX	1
16	XDOZZ		84992	1012ABPP	.SCREW, TAPPING	4
17	XDOZZ		97403	13226E6490-173	.SPACER, PLATE	2
18	XDOZZ		75582	84004-80	.WALLPLATE	2
19	PAOZZ	5935010244028	81348	W-C-596/41-2	.CONNECTOR, RECEPTAC	1
20	PAOZZ	5975001881164	78229	58-C-7	.PLATE, WALL, ELECTRIC	3
21	PAOZZ	5305013928126	96906	MS51850-80	.SCREW, TAPPING	6
22	PAOZZ	5975001948871	78229	58351 1-2	.JUNCTION BOX	3
23	XBOZZ		75582	84003-40	.WALLPLATE, DUPLEX	1
24	XDOZZ		57797	455	.JUNCTION BOX	1

END OF FIGURE

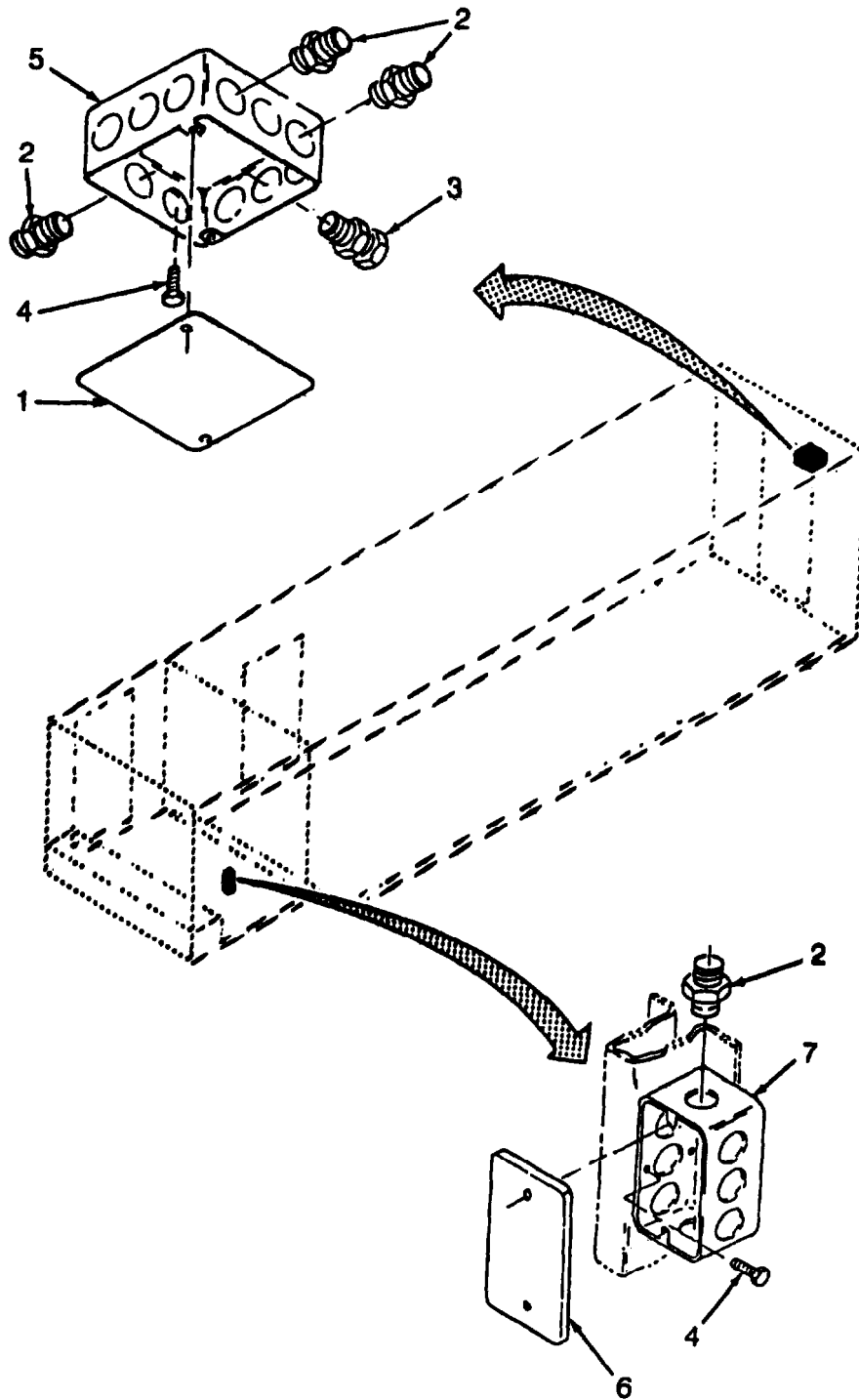

Figure 15. Distribution and Junction Boxes (Sheet 1 of 9)

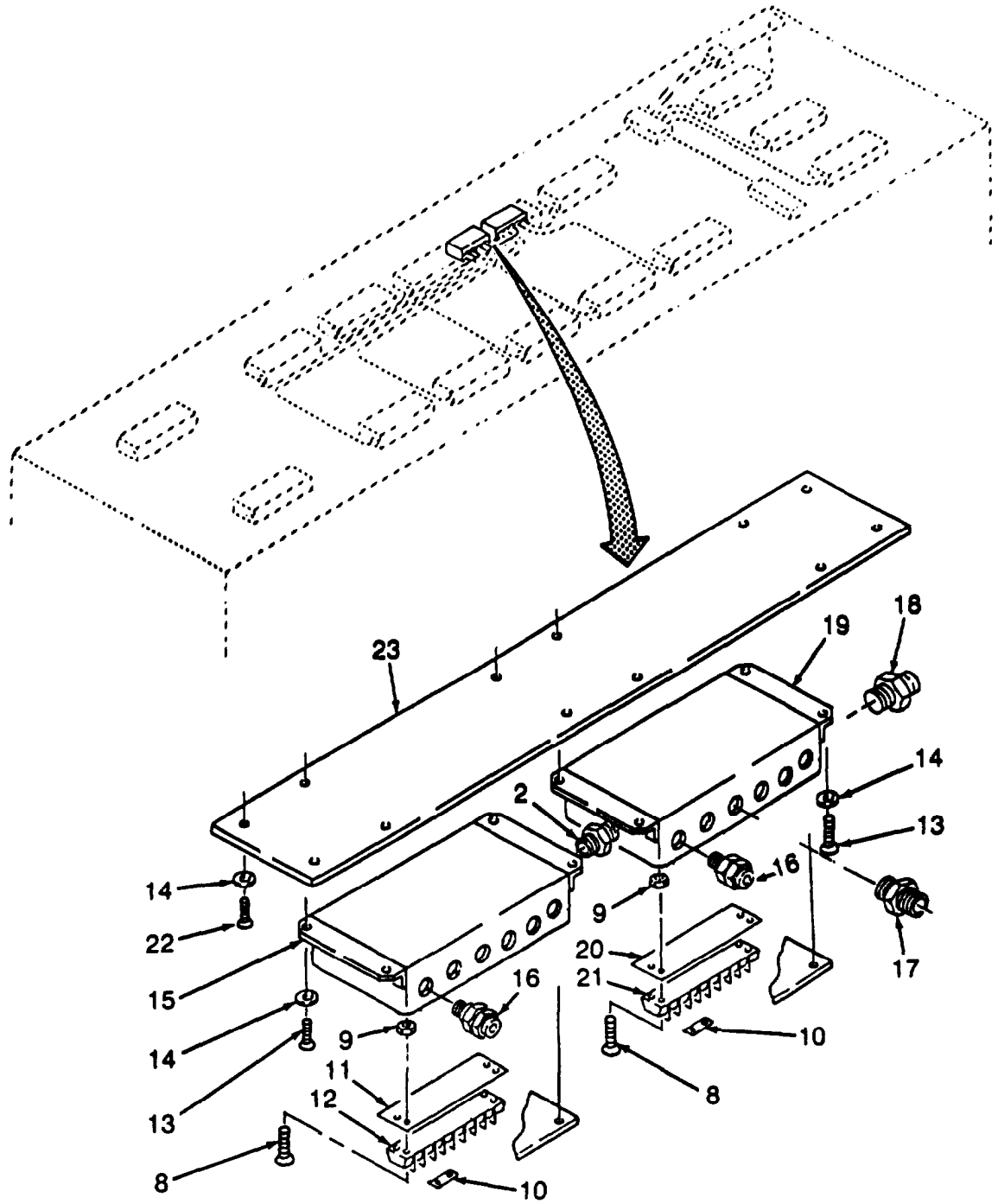

Figure 15. Distribution and Junction Boxes (Sheet 2 of 9)

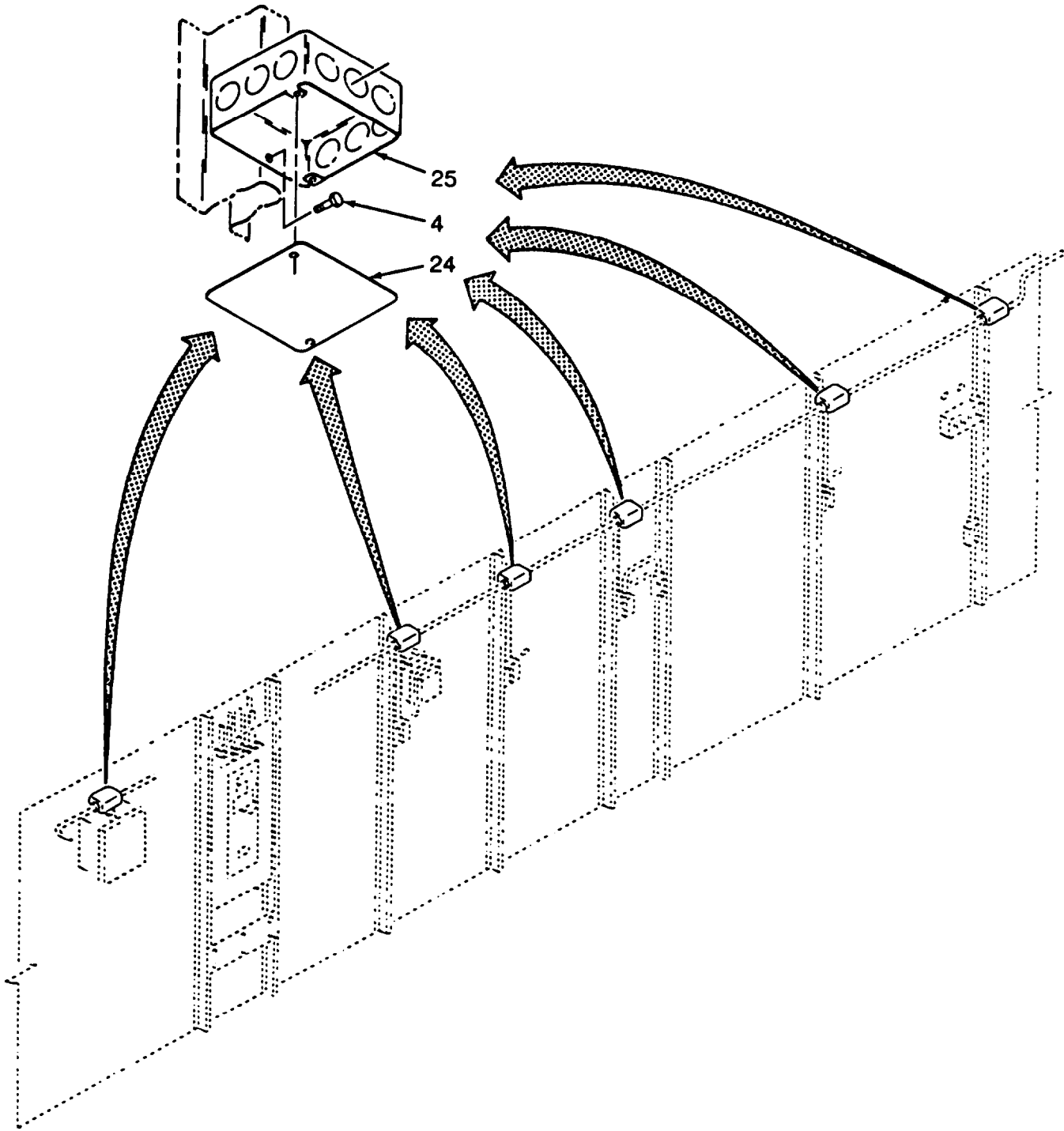

Figure 15. Distribution and Junction Boxes (Sheet 3 of 9)

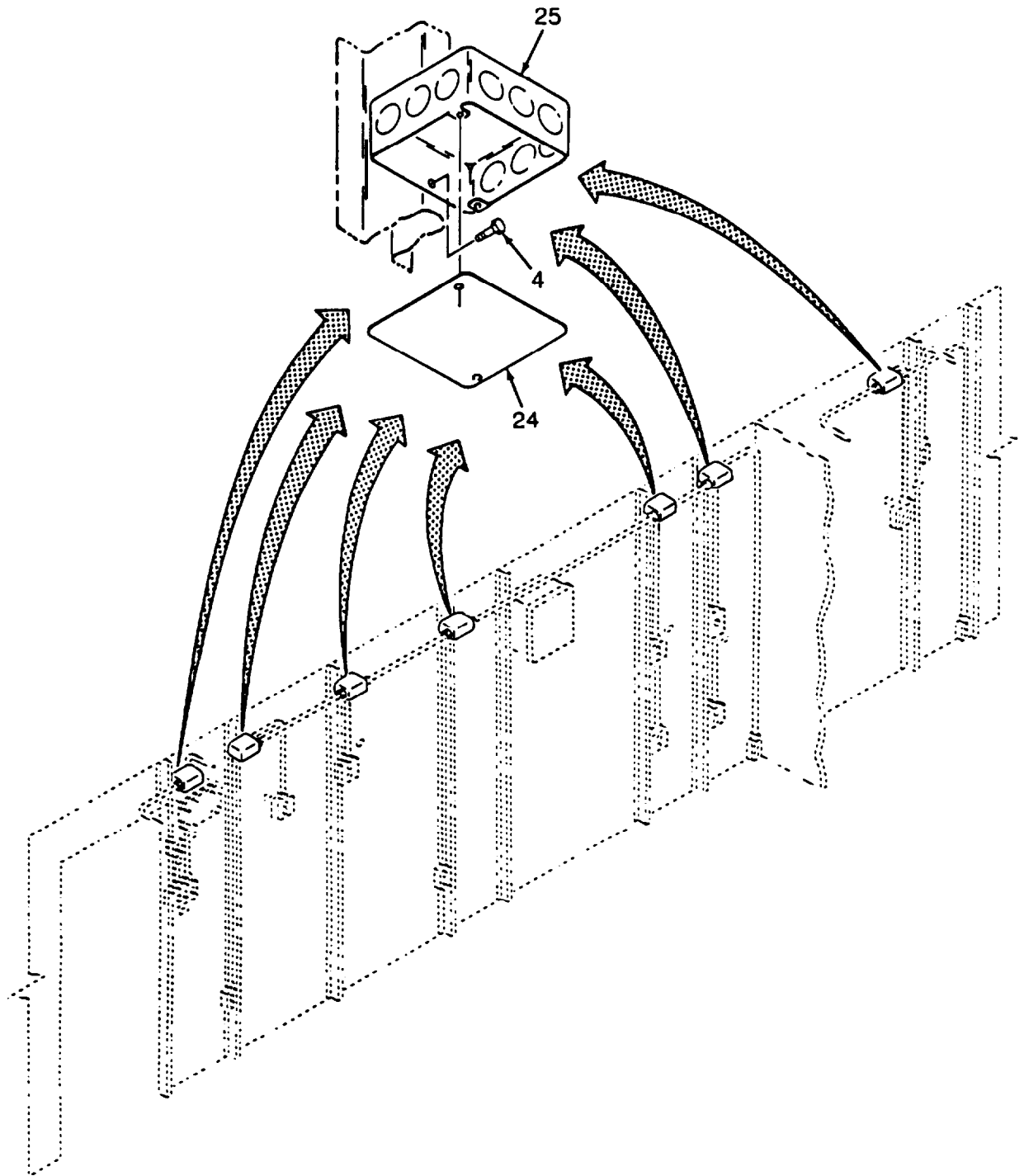

Figure 15. Distribution and Junction Boxes (Sheet 4 of 9)

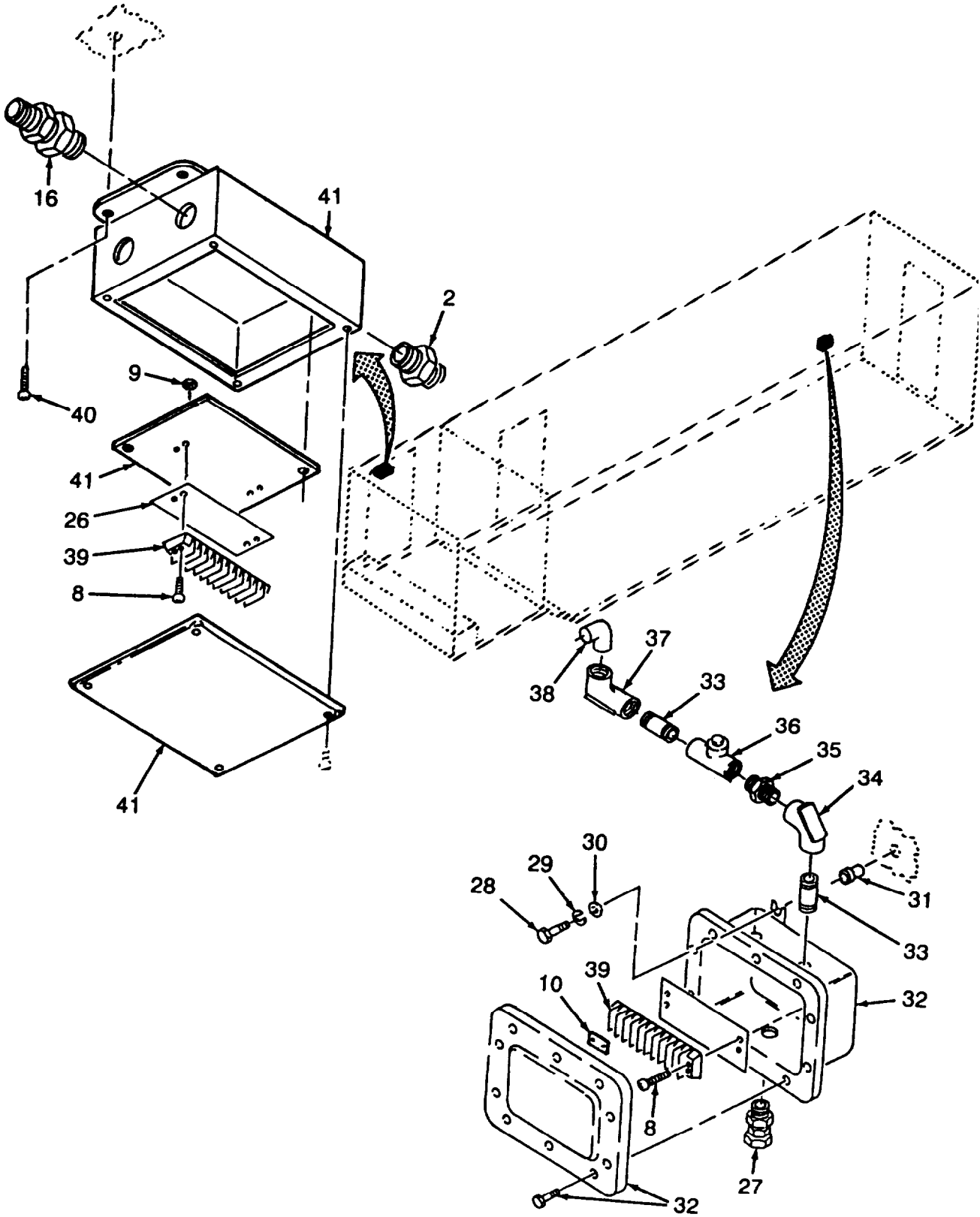

Figure 15. Distribution and Junction Boxes (Sheet 5 of 9)

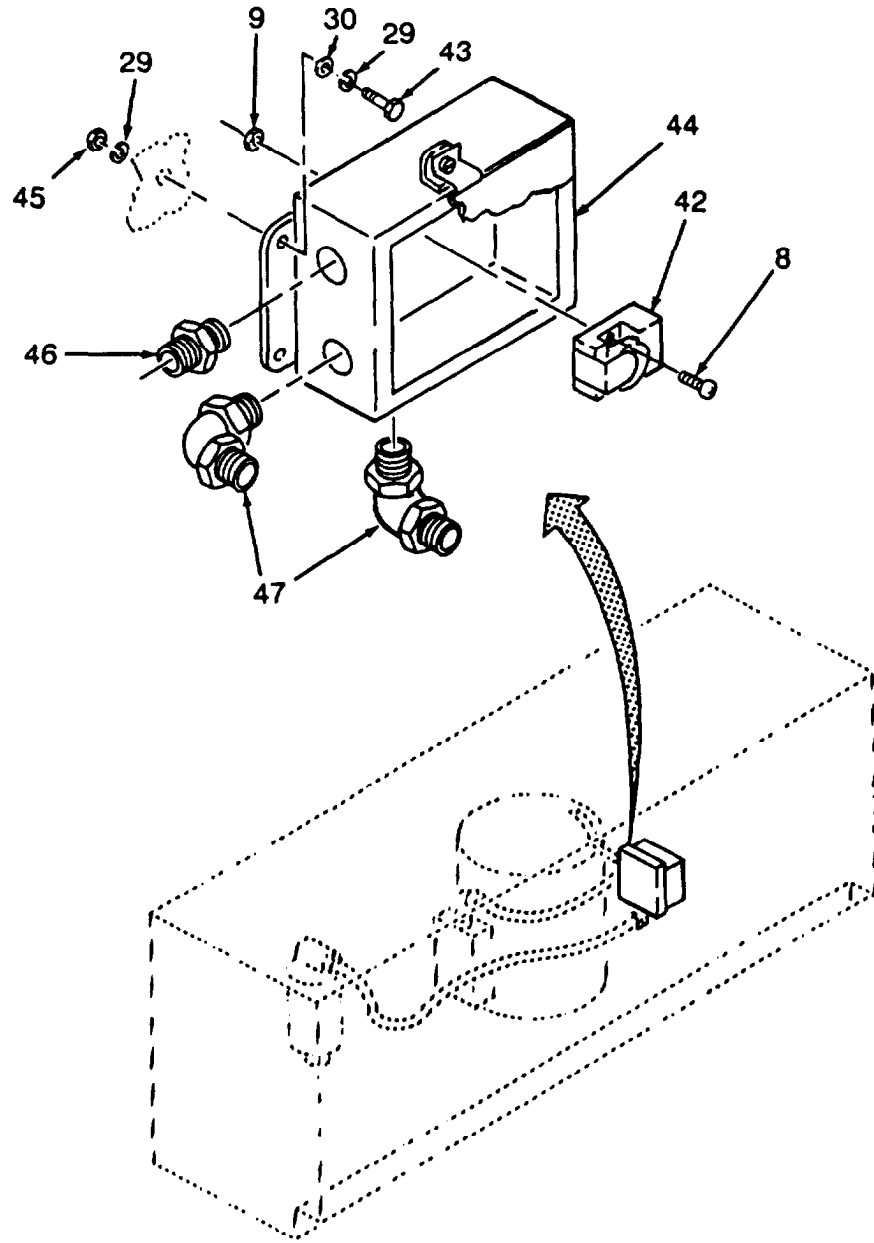

Figure 15. Distribution and Junction Boxes (Sheet 6 of 9)

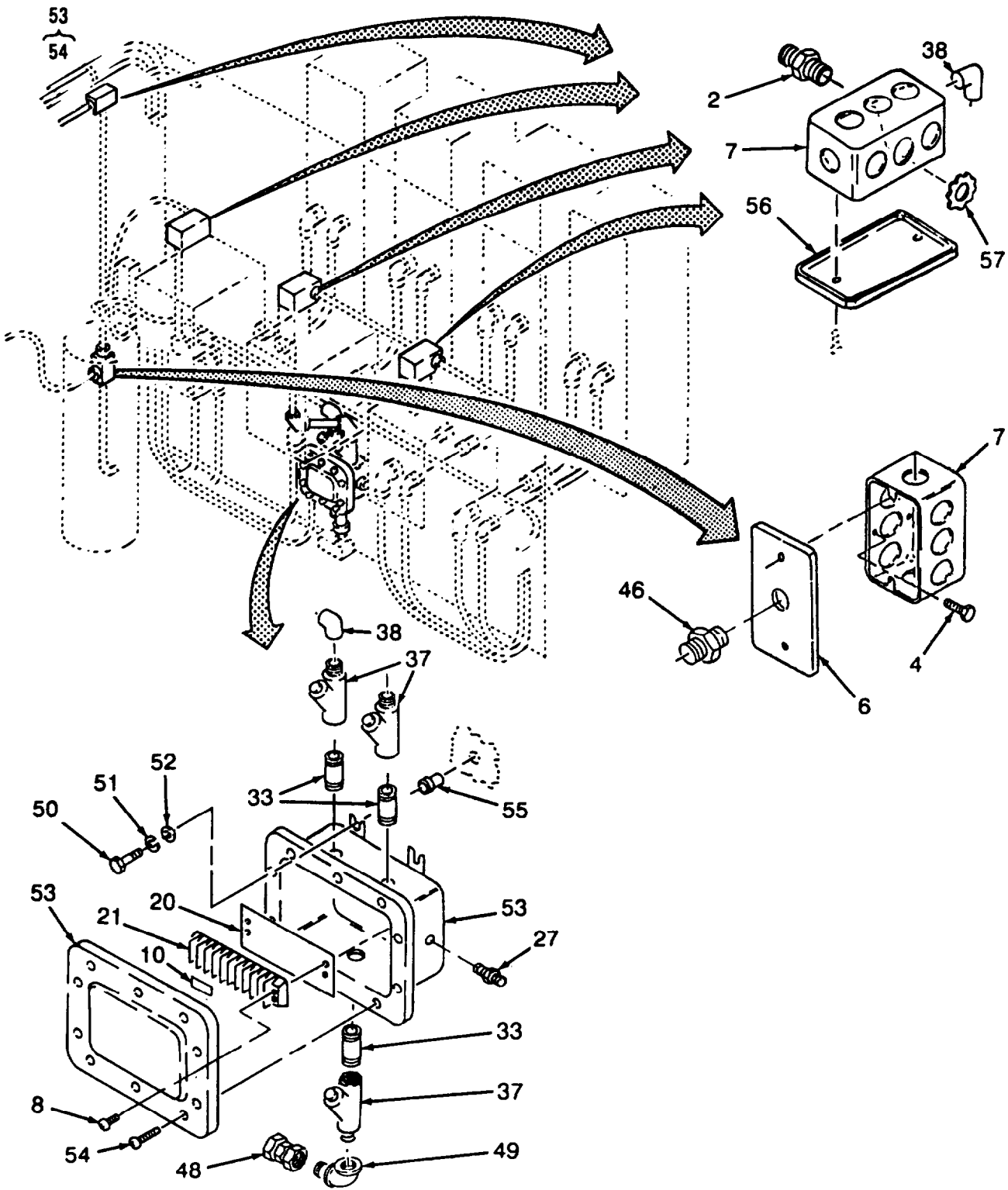

Figure 15. Distribution and Junction Boxes (Sheet 7 of 9)

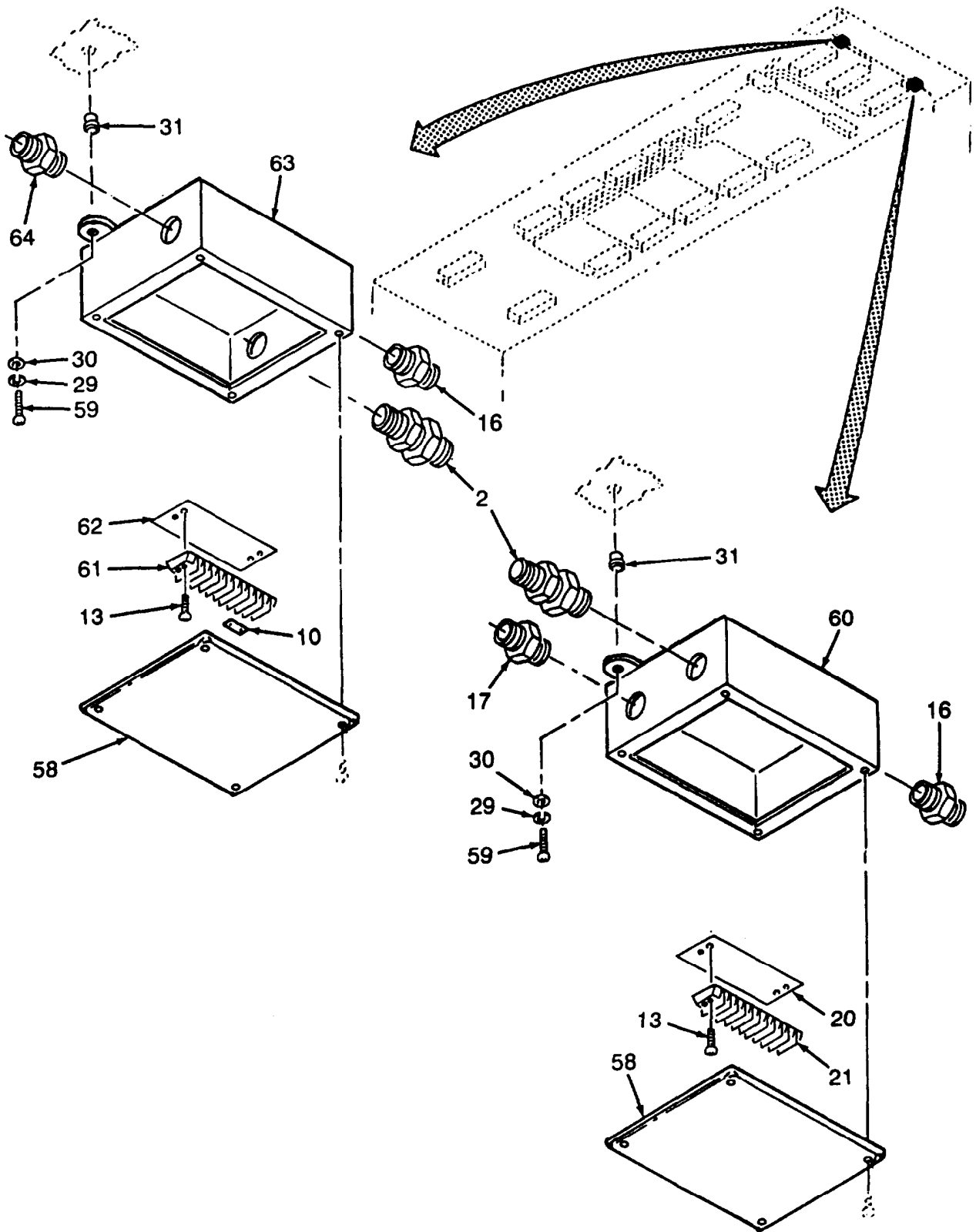

Figure 15. Distribution and Junction Boxes (Sheet 8 of 9)

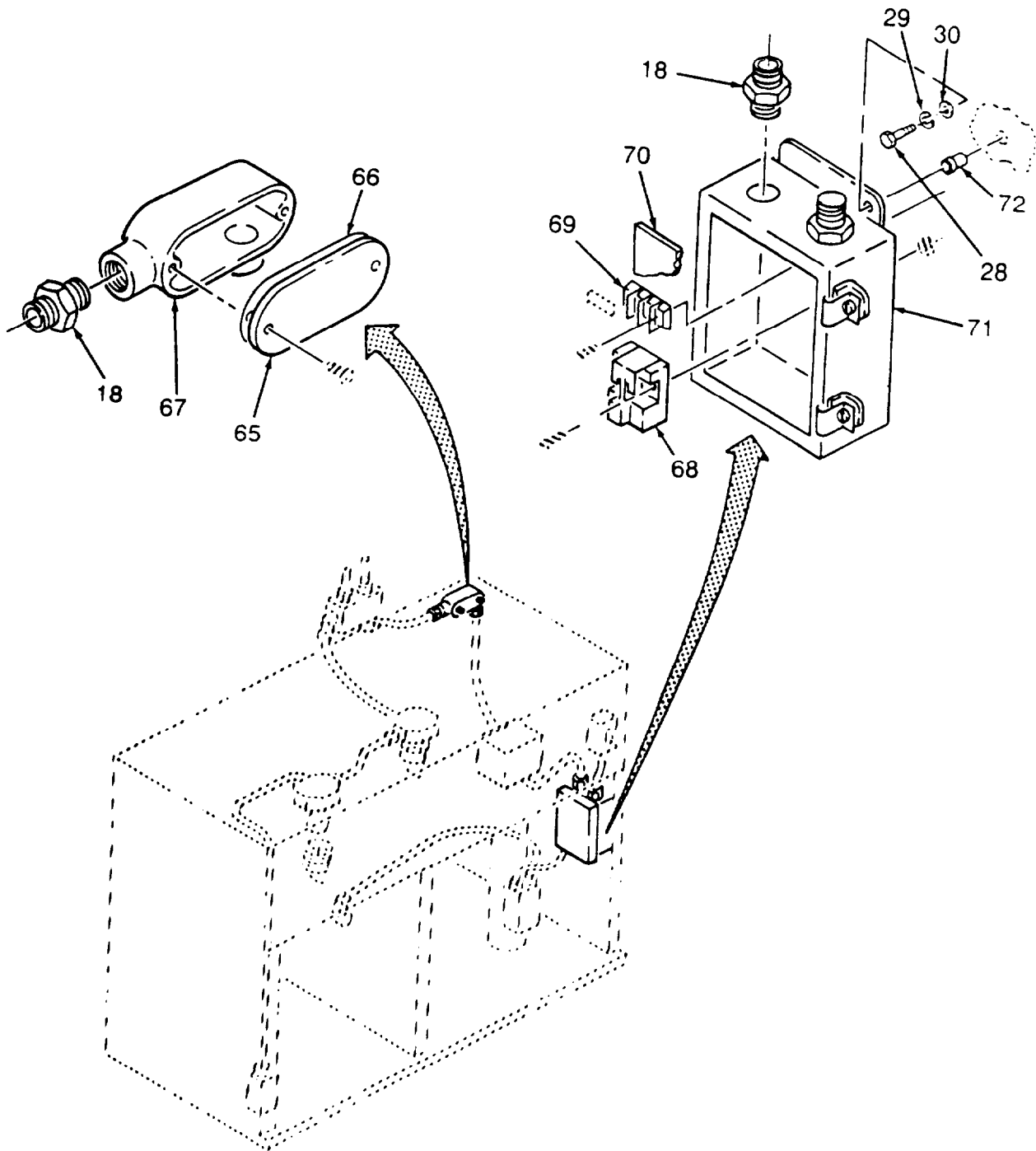

Figure 15. Distribution and Junction Boxes (Sheet 9 of 9)

SECTION II

TM 10-6640-215-23P

(1) ITEM NO	(2) SMR CODE	(3) NSN	(4) CAGEC	(5) PART NUMBER	(6) DESCRIPTION AND USABLE ON CODES (UOC)	(7) QTY
GROUP 02 ELECTRICAL SYSTEM ASSEMBLY						
FIG. 15 DISTRIBUTION AND JUNCTION BOX						
1	XDOZZ	5975002810056	78229	52-C-1	.COVER, JUNCTION BOX	1
2	XDOZZ	5975000819401	59730	5123	.BOX CONNECTOR, ELECT	7
3	XDOZZ	5975013825680	59730	2920AL	.BOX CONNECTOR, ELECT	1
4	XDOZZ	5305007578122	96906	MS51851-64	.SCREW, TAPPING	4
5	PAOZZ	5975001948878	78229	52151-1/2	.JUNCTION BOX	1
6	PAOZZ	5975002807921	78229	58C1	.PLATE, WALL, ELECTRIC	11
7	PAOZZ	5975001948871	78229	58351 1-2	.JUNCTION BOX	2
8	PAOZZ	5305009846194	96906	MS35206-246	.SCREW, MACHINE	22
9	PAOZZ	5310010139642	81349	M45938/7-6	.NUT, SELF-LOCKING, CL	64
10	PAOZZ	6150013820642	02929	65F1314	.BUS, CONDUCTOR	23
11	XDOZZ		83303	M38TBZ-19-GME-1A	.STRIP, MARKER	1
12	XBOZZ		81349	38TB19	.BOARD, TERMINAL	1
13	PAOZZ	5305009897435	96906	MS35207-264	.SCREW, MACHINE	20
14	PAOZZ	5310008098546	96906	MS27183-8	.WASHER, FLAT	18
15	XDOZZ		97403	13226E6905	.BOX, JUNCTION	1
16	XDOZZ	5975002961669	59730	2521	.BOX CONNECTOR, ELECT	6
17	XDOZZ		59730	2522	.CONNECTOR, STRRELIEF	1
18	XDOZZ	5975008017411	59730	5333	.BOX CONNECTOR, ELECT	6
19	XDOZZ		97403	13226E6906	.BOX, JUNCTION	1
20	XDOZZ		83330	MS38TB2-10-GME-1 A	.STRIP, MARKER	3
21	PAOZZ	5940009836087	81349	38TB-10	.TERMINAL BOARD	2
22	XDOZZ		84992	1012ABPP	.SCREW, TAPPING	4
23	XDDZZ		97403	13226E6666	.PLATE, MTG TERM BOX	1
24	XDDZZ		81348	72-C1	.COVER, BLANK	15
25	PAOZZ	5975006810545	78229	72171 1-2 3-4	.JUNCTION BOX	15
26	XDOZZ		83330	MS38TBZ-06-GME-1 A	.STRIP, MARKER	1
27	XDOZZ		98245	SR-50-375	.FITTING, STRAIN REL	1
28	PAOZZ	5305002253843	0AT62	35A2C5	.SCREW, CAP, HEXAGON H	4
29	PAOZZ	5310005825965	96906	MS35338-44	.WASHER, LOCK	4
30	PAOZZ	5310008094058	96906	MS27183-10	.WASHER, FLAT	8
31	XDOZZ		96906	MS27130-533	.RIVET, BLIND	4
32	XDOZZ		97403	13226E6639	.JUNCTION BOX	1
33	XDOZZ		97403	13226E6520	.NIPPLE 3/4 DIA X 2 LG	1
34	XDOZZ		81349	XLB-2	.ELBOW, PULLING	1
35	XDOZZ		98245	UNF-755	.UNION	1
36	XDOZZ		98245	EYA-75	.FITTING, SEALING	1
37	PAOZZ	5975008592179	75282	FF90-2	.ELBOW, ELECTRICAL CO	7
38	XDOZZ		75282	FF-90-4	.ELBOW 45 DEGREE	1
39	PAOZZ	5940009836084	81349	38TB6F	.TERMINAL BOARD	2
40	PAOZZ	5305010864025	96906	MS51861-66C	.SCREW, TAPPING	1
41	XDOZZ		00843	A-606	.BOX, SCREW COVER	1
42	PAOZA	5945008451344	56365	CO-ICLASS8501	.RELAY, ELECTROMAGNET	1
43	PAOZZ	5305000680502	96906	MS90725-6	.SCREW, CAP, HEXAGON H	4
44	XDOZZ		97403	13226E6908	.BOX, JUNCTION	8
45	PAOZZ	5310007616882	96906	MS51967-2	.NUT, PLAIN, HEXAGON	4

SECTION II

TM 10-6640-215-23P

(1) ITEM NO	(2) SMR CODE	(3) NSN	(4) CAGEC	(5) PART NUMBER	(6) DESCRIPTION AND USABLE ON CODES (UOC)	(7) QTY
46	XDOZZ	5975009839229	59730	5332	.BOX CONNECTOR, EL	2
47	XDOZZ	5975008929256	59730	5352	.BOX CONNECTOR, ELECT	2
48	XDOZZ		75282	GUM-2	. UNION	2
49	XDOZZ		98245	9-75	.ELBOW, 90 DEG	1
50	PAOZZ	5306010758519	96906	MS90725-36	.BOLT, MACHINE	4
51	PAOZZ	5310004079566	96906	MS35338-45	.WASHER, LOCK	4
52	PAOZZ	5310008093078	96906	MS27183-11	.WASHER, FLAT	5
53	XDOZZ		97403	13226E6750	.JUNCTION BOX	1
54	XDOZZ	5305007175467	96906	MS35307-362	..SCREW, CAP, HEXAGON N	20
55	XDOZZ		96906	MS27130-544	.RIVET, BLIND	4
56	XDOZZ		73229	58-C-6	.COVER, UTILITY BOX	1
57	XDOZZ		59730	TYPE III, CLASS I ,KIND B	.LOCKNUT	1
58	XDOZZ		75282	3FSBC	.COVER, JUNCTION BOX	1
59	PAOZZ	5305009881727	96906	MS35206-283	.SCREW, MACHINE	2
60	XDOZZ		97403	PROP0032	.JUNCTION BOX	1
61	XDOZZ		81349	38TB8	.TERMINAL BOARD	1
62	XDOZZ		83330	MS38TBZ-08-GME-1 A	.STRIP, MARKER	1
63	XDOZZ		87403	13226E6896	. JUNCTION BOX	1
64	XDOZZ	5975008026531	59730	5223	.BOX CONNECTOR, ELECT	1
65	PAOZZ	5975001590969	81337	5-4-5149	.COVER, CONDUIT OUTLE	1
66	PAOZZ	5330002410228	75282	OLK1RG	. GASKET	1
67	PAOZZ	5975001457286	15235	LL19	.CONDUIT OUTLET	1
68	XDOZZ		27192	9575H2612-66	.RELAY, ELECT	1
69	PAOZZ	5940009836122	81349	39TB2	. TERMINAL BOARD	1
70	XDOZZ		00843	A-8P6	.PANEL,BOX	1
71	XDOZZ		00843	A-806CH	.BOX, CLAMP COVER	1
72	XDOZZ		96906	MS27130-531	.RIVET, BLIND	4

END OF FIGURE

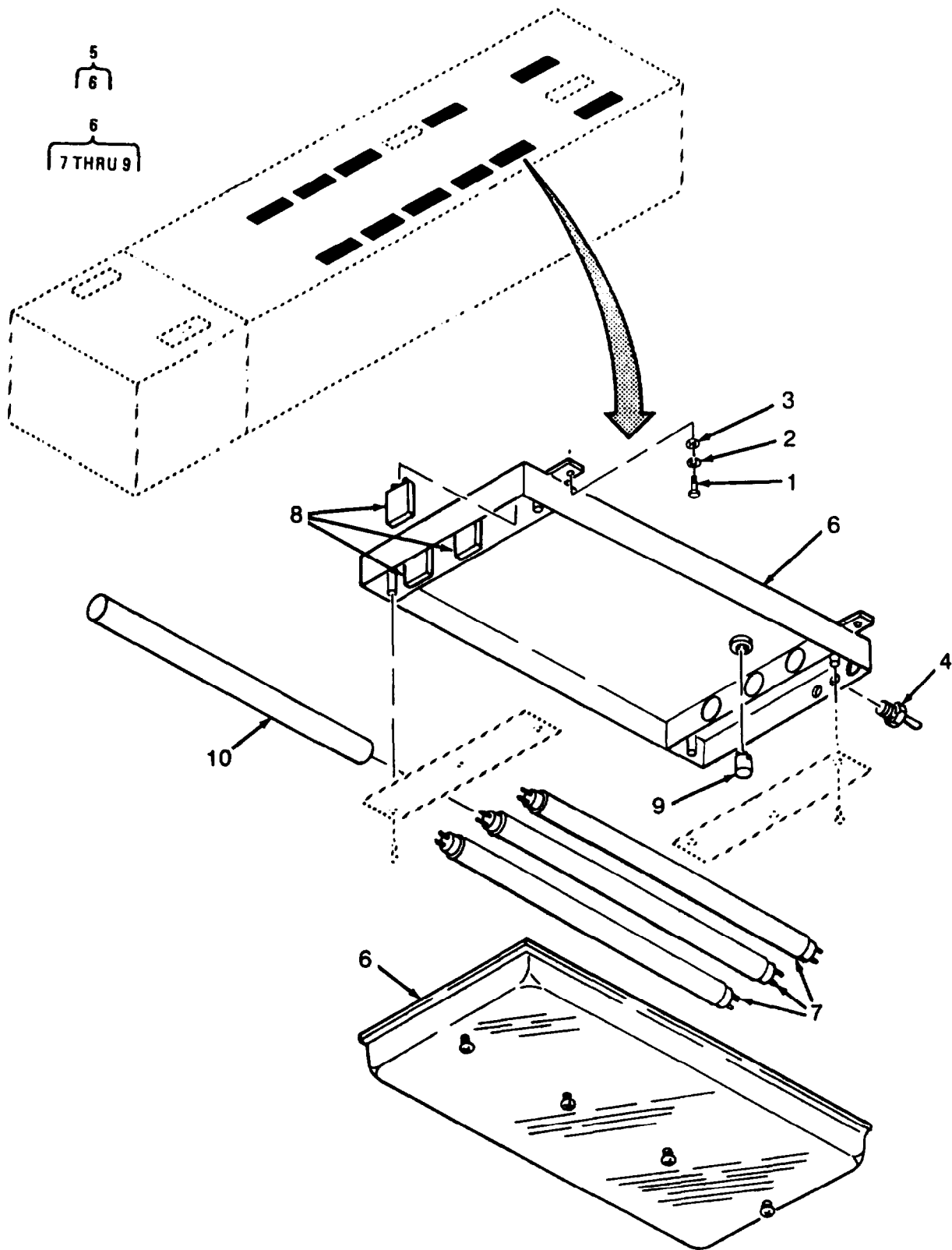

Figure 16. Lighting Fixtures (Sheet 1 of 3)

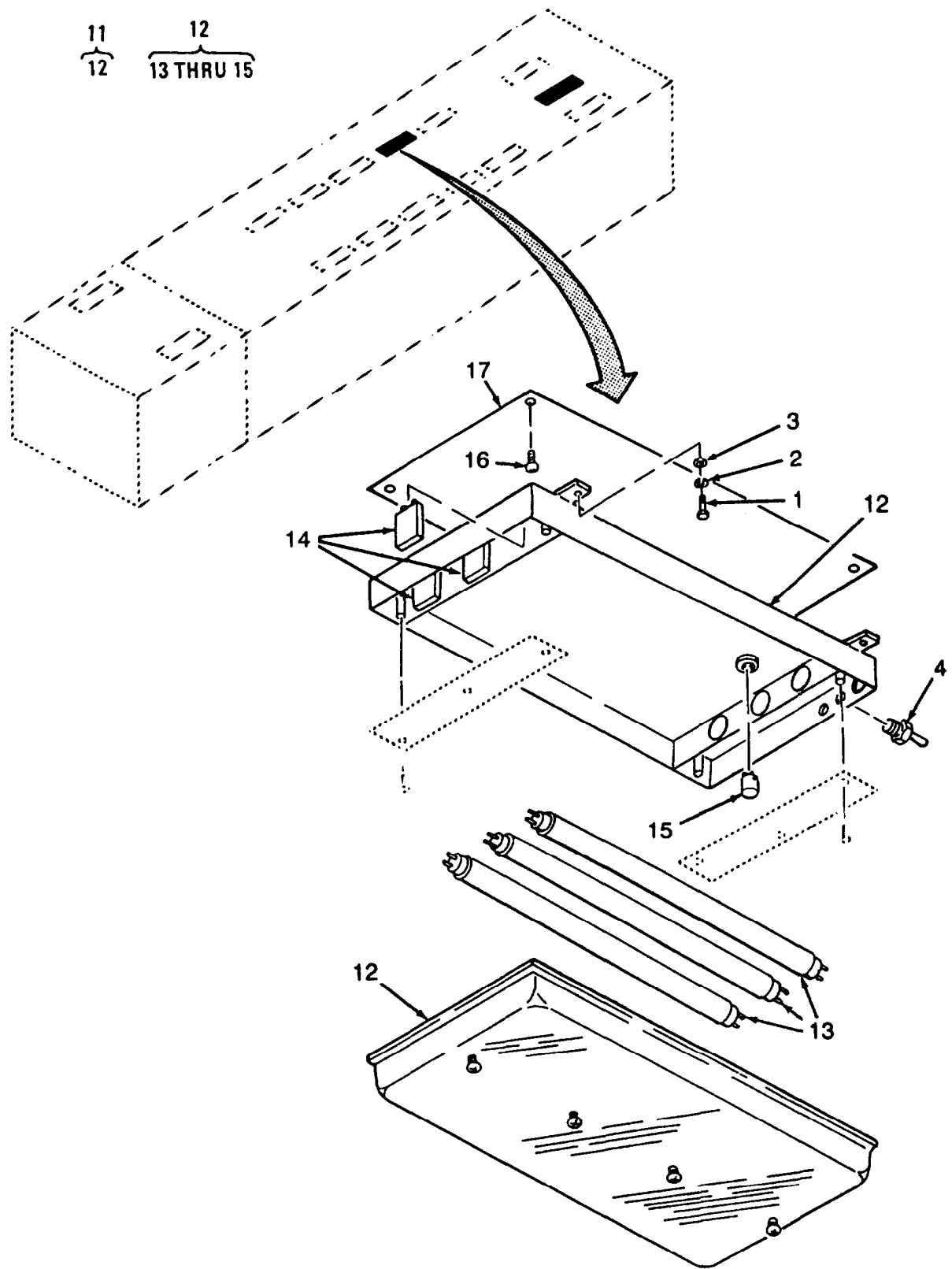

Figure 16. Lighting Fixtures (Sheet 2 of 3)

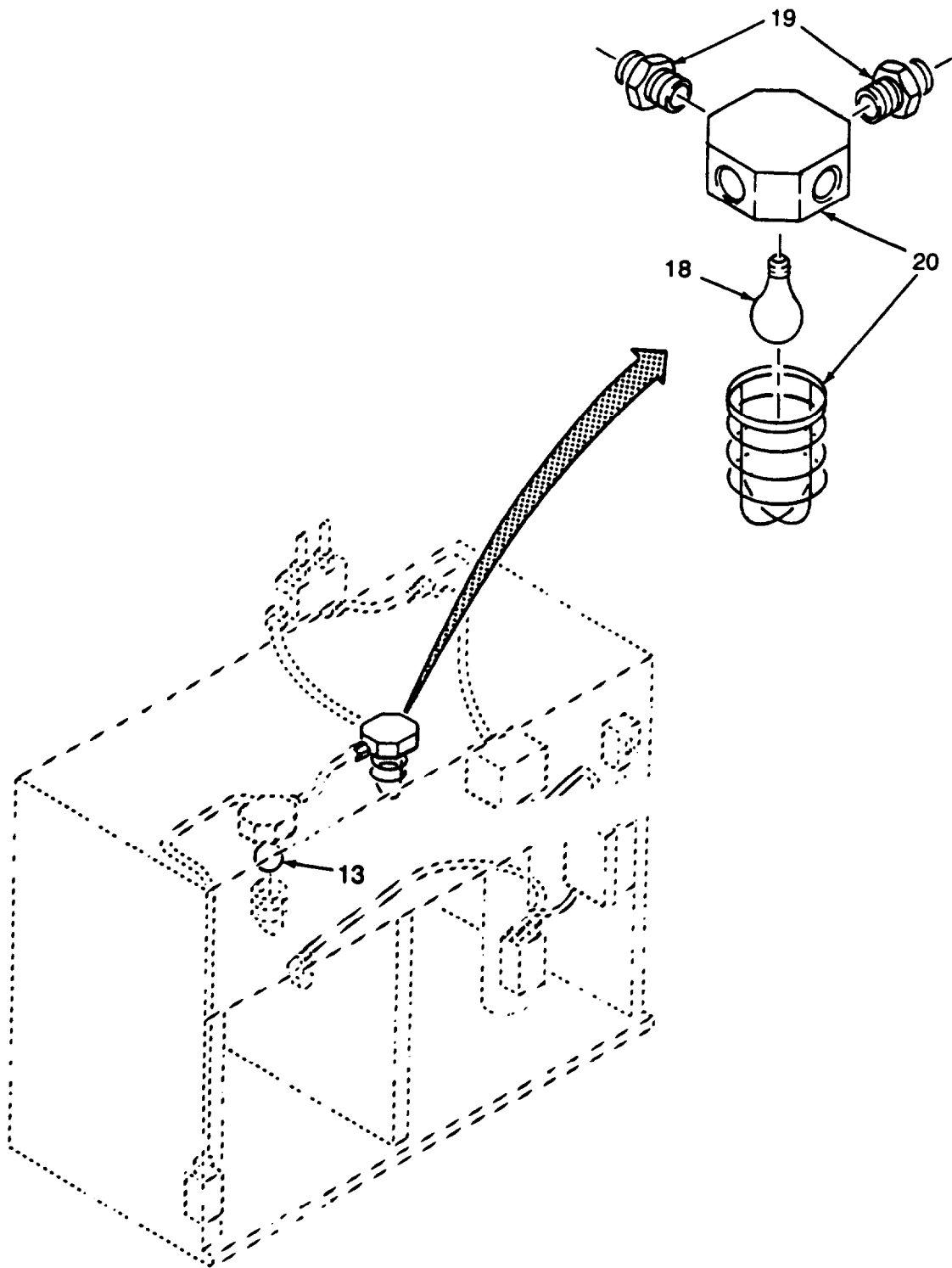

Figure 16. Lighting Fixtures (Sheet 3 of 3)

SECTION II			TM 10-6640-215-23P			
(1)	(2)	(3)	(4)	(5)	(6)	(7)
ITEM	SMR			PART		
NO	CODE	NSN	CAGEC	NUMBER	DESCRIPTION AND USABLE ON CODES (UOC)	CITY
GROUP 02 ELECTRICAL SYSTEM ASSEMBLY						
FIG. 16 LIGHTING FIXTURES						
1	PAOZZ	5305009881723	96906	MS35206-279	.SCREW, MACHINE	8
2	PAOZZ	5310005825965	96906	MS35338-44	.WASHER, LOCK	52
3	PAOZZ	5310008094058	96906	MS27183-10	.WASHER, FLAT	52
4	XDOZZ		59730	5620	.COUPLING	2
5	XDOOO		97403	13229E4383	.LIGHT ASSY, FLUOR	3
6	PAOOO	6210005480222	81349	M16377/12-333.1	..FIXTURE, LIGHTING	13
7	PAOZZ	6240001522996	08108	F20T12/CW	...LAMP, FLUORESCENT	39
8	PAOZZ	6250005699502	81349	M16377/44-001	...BALLAST, LAMP	3
9	PADZZ	6250002992884	07329	FS-2	...STARTER, FLUORESCENT	39
10	PAOZA	6210004415138	81349	M16377/42-005	.FILTER, INDICATOR LI	13
11	XDOOO		97403	13226E6703	. LIGHT, EMERGENCY	2
12	PAOOO	6210005480222	81349	M16377/12-333.1	..FIXTURE, LIGHTING	1
13	PAOZZ	6240001522996	08108	F20T12/CW	...LAMP.FLUORESCENT	6
14	PAOZZ	6250005699502	81349	M16377/44-001	...BALLAST, LAMP	2
15	PAOZZ	6250002992884	07329	FS-2	...STARTER, FLUORESCENT	2
16	PAOZZ	5305007578122	96906	MS51851-64	.SCREW, TAPPING	12
17	XDOZZ		97403	13226E6625	.PLATE, MOUNTING	3
18	XDOZZ		08805	100A23/VS-120V	.LAMP, INCANDESCENT	2
19	PAOZZ	5975008352213	59730	5323	.BOX CONNECTOR, ELECT	13
20	XDOZZ		75282	VXAGG-110	. LIGHT ASSEMBLY	1

END OF FIGURE

11
12 THRU 45

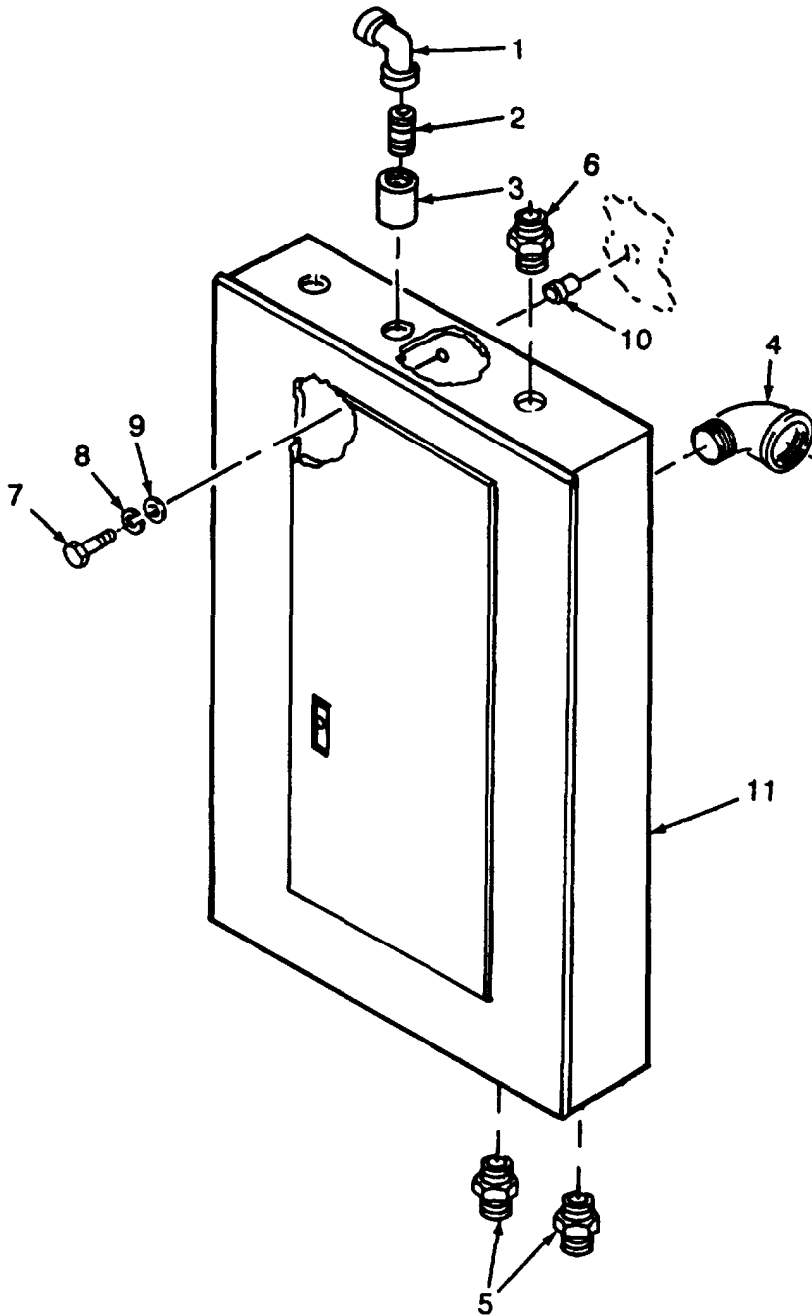

Figure 17. Power Panel 1 (Sheet 1 of 3)

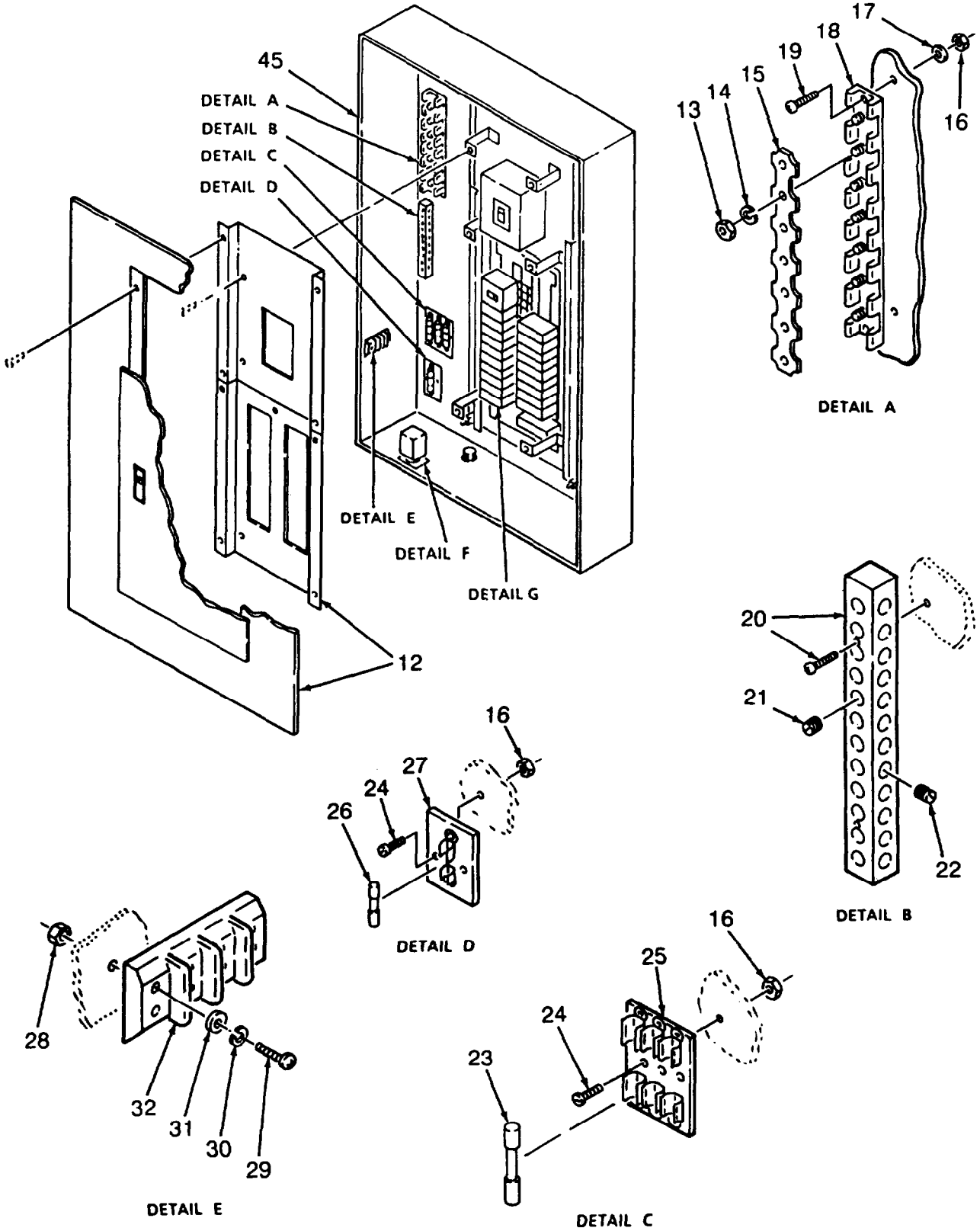

Figure 17. Power Panel 1 (Sheet 2 of 3)

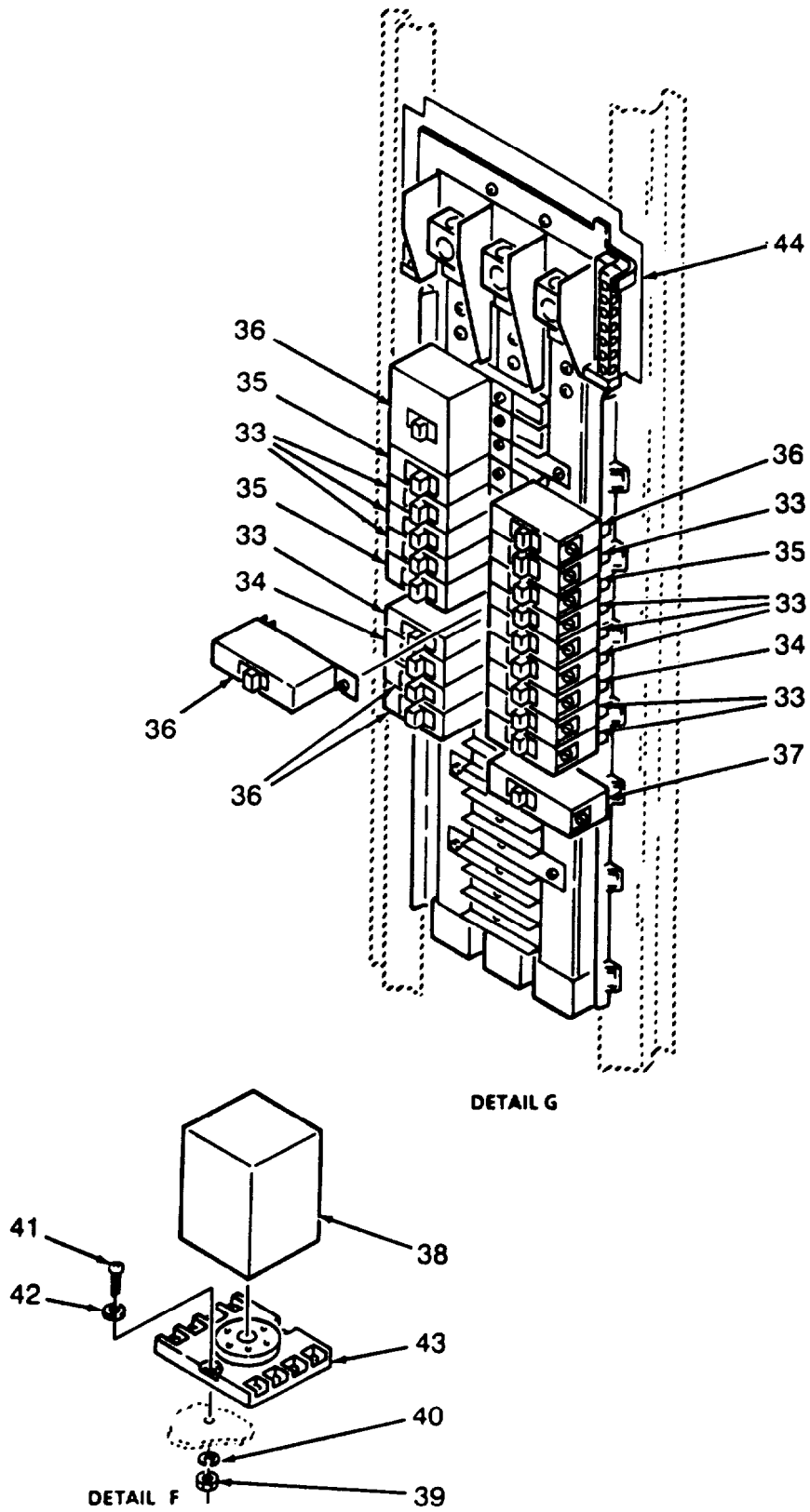

Figure 17. Power Panel 1 (Sheet 3 of 3)

SECTION II			TM 10-6640-215-23P			
(1)	(2)	(3)	(4)	(5)	(6)	(7)
ITEM	SMR			PART		
NO	CODE	NSN	CAGEC	NUMBER	DESCRIPTION AND USABLE ON CODES (UOC)	QTY
GROUP 02 ELECTRICAL SYSTEM ASSEMBLY						
FIG. 17 POWER PANEL 1						
1	XDOZZ		98245	FF200	.ELBOW	1
2	XDOZZ		97403	13226E6520-302	.NIPPLE	1
3	XDOZZ		59730	5623	.FITTING	1
4	XDOZZ		59730	4242	.CONNECTOR	1
5	PADZZ	5975009839229	59730	5332	.BOX CONNECTOR, EL	25
6	XDOZZ		59730	530	.COUPLING	1
7	PAOZZ	5305000680502	96906	MS90725-6	.SCREW, CAP, HEXAGON H	6
8	PAOZZ	5310005825965	96906	MS35338-44	.WASHER, LOCK	6
9	PAOZZ	5310008094058	96906	MS27183-10	.WASHER, FLAT	6
10	XDOZZ		96906	MS27130-533	.RIVET, BLIND	6
11	XDOZZ		97403	13226E6880	.PANELBOARD ASSY, #1	1
12	XDDZZ		56305	MHC50F	..PANEL, FRONT	1
13	PAOZZ	5310007320559	96906	MS51968-8	..NUT, PLAIN, HEXAGON	2
14	PAOZZ	5310006379541	96906	MS35338-46	..WASHER, LOCK	8
15	XDOZZ		97403	13226E6769	..BAR	2
16	PAOZZ	5310000818087	96906	MS21044N06	..NUT, SELF-LOCKING, HE	13
17	PAOZZ	5310009838483	96906	MS27183-5	..WASHER, FLAT	8
18	PAOZZ	5940009507781	96906	MS27212-5-8	..TERMINAL BOARD	2
19	PAOZZ	5305009844993	96906	MS35206-233	..SCREW, MACHINE	8
20	PAOZZ	5925011062086	07442	PK27GTA	..GROUND BAR KIT	2
21	XDOZZ		56305	01-150AN	..LUG, NEUTRAL	4
22	PAOZZ	5940012130442	56302	01-100AN	..TERMINAL, LUG	4
23	PAOZZ	5920002809325	81349	F09A250V25A	..FUSE, CARTRIDGE 25 AMPS, 250 VOLTS	3
24	PAOZZ	5305009585451	96906	MS35190-239	..SCREW, MACHINE	4
25	PAOZZ	5920010269645	81349	M21346/3-52	..FUSEHOLDER, BLOCK	1
26	PAOZZ	5920002805066	81349	F02B125V5A	..FUSE, CARTRIDGE 5 AMP, 125 VOLTS	1
27	XDOZZ		81349	M21346/3-14	..BLOCK, FUSE	1
28	PAOZZ	5310008113494	96906	MS21044N08	..NUT, SELF-LOCKING, HE	4
29	PAOZZ	5305009844992	96906	MS35206-232	..SCREW, MACHINE	4
30	PADZZ	5310000453299	96906	MS35338-42	..WASHER, LOCK	4
31	PAOZZ	5310008098544	96906	MS27183-7	..WASHER, FLAT	4
32	PAOZZ	5940009836122	81349	39TB2	..TERMINAL BOARD	1
33	PAOZZ	5925009842163	56303	QOB115	..CIRCUIT BREAKER 120/240 VOLTS AC, 1 POLE, 15 AMP	13
34	PAOZZ	5925000341287	56365	QOB130	..CIRCUIT BREAKER 120/240 VOLTS AC, 1 POLE, 30 AMP	2
35	PAOZZ	5925007281289	09710	QOB120	..CIRCUIT BREAKER 120/240 VOLTS AC, 1 POLE, 20 AMPS	4
36	PAOZZ	5925012527781	63637	QOB3100	..CIRCUIT BREAKER 240 VOLTS AC, 3 POLE, 100 AMP	1
37	PAOZZ	5925012691105	56303	QOB120GFI	..CIRCUIT BREAKER 120 VOLTS AC, 1 POLE, 20 AMP	1
38	XDOZZ		44655	D0SHPX-47T	..RELAY	1
39	PAOZZ	5310009349747	96906	MS35649-262	..NUT, PLAIN, HEXAGON	2
40	PAOZZ	5310000454007	96906	MS35338-41	..WASHER, LOCK	2
41	PAOZZ	5305005792139	96906	MS35265-30	..SCREW, MACHINE	2
42	PAOZZ	5310013034701	96906	MS51412-1	..WASHER, FLAT	3
43	PAOZZ	5935007638699	77342	27E122	..SOCKET, PLUG-IN ELEC	1

SECTION II**TM 10-6640-215-23P**

(1)	(2)	(3)	(4)	(5)	(6)	(7)
ITEM	SMR			PART		
ND	CODE	NSN	CAGEC	NUMBER	DESCRIPTION AND USABLE ON CODES (UOC)	QTY
44	PBOZZ	5925013854605	56305	NQ0D442L225-NQ0D KA-KAL36225-1121	..CIRCUIT BREAKER	1
45	XDOZZ		56305	MH50	..BOX, PANEL	4

END OF FIGURE

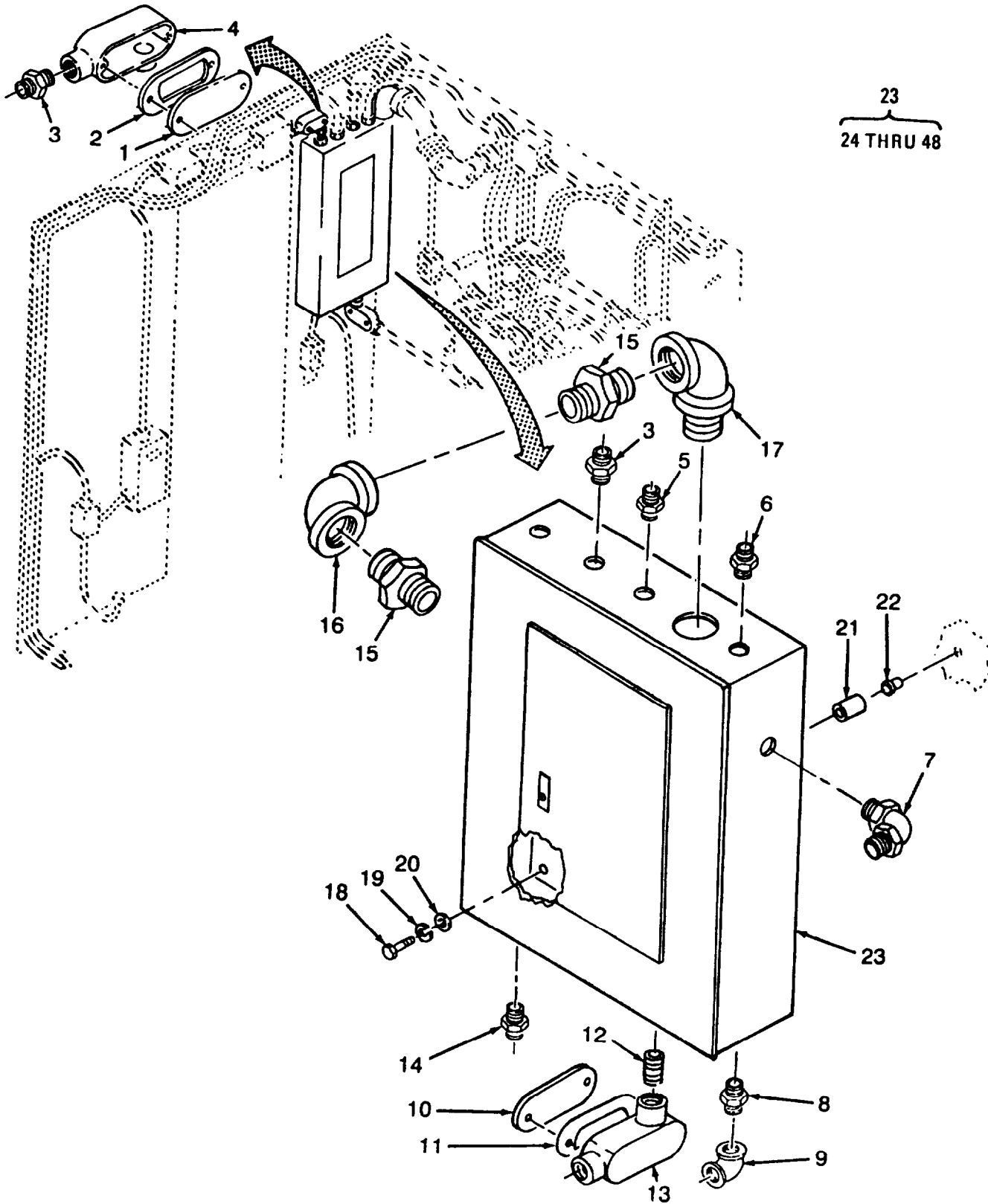

Figure 18. Power Panel 2 (Sheet 1 of 3)

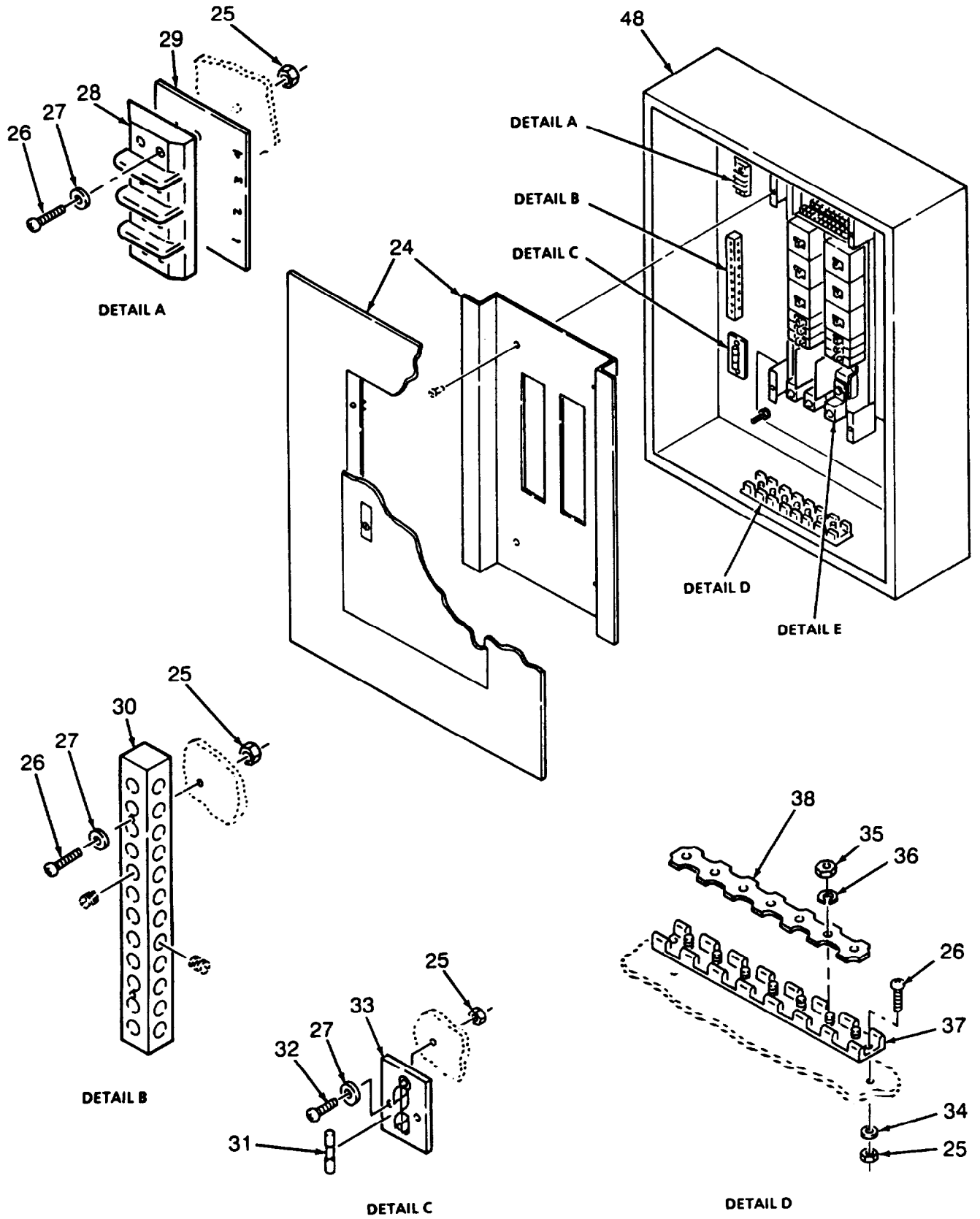

Figure 18. Power Panel 2 (Sheet 2 of 3)

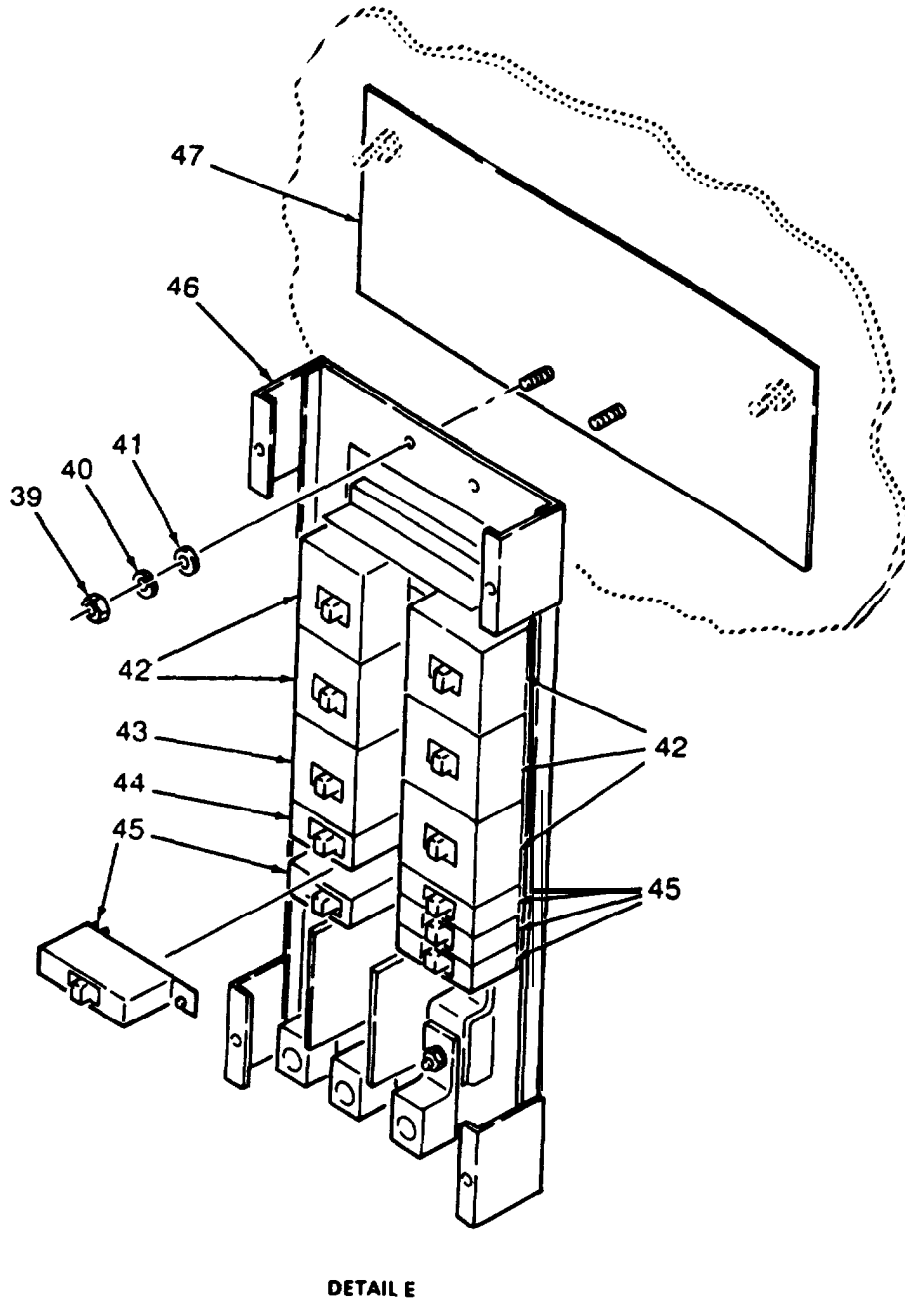

Figure 18. Power Panel 2 (Sheet 3 of 3)

SECTION II			TM 10-6640-215-23P			
(1)	(2)	(3)	(4)	(5)	(6)	(7)
ITEM NO	SMR CODE	NSN	CAGEC	PART NUMBER	DESCRIPTION AND USABLE ON CODES (UOC)	QTY
GROUP 02 ELECTRICAL SYSTEM ASSEMBLY						
FIG. 18 POWER PANEL 2						
1	XDOZZ		75282	OL-20	.COVER	1
2	XDOZZ		75282	OLK-2-RG	. GASKET	1
3	XDOZZ	5975008026531	59730	5223	. BOX CONNECTOR, ELECT	2
4	XDOZZ		75232	OLL-2	.OUTLET, CONDUIT	1
5	XDOZZ	5975008352213	59730	5323	. BOX CONNECTOR, ELECT	1
6	XDOZZ	5975009839229	59730	5332	.BOX CONNECTOR, EL	1
7	XDOZZ	5975000427138	59730	4241	.BOX CONNECTOR, ELECT	1
8	XDOZZ	5975008017411	59730	5333	.BOX CONNECTOR, ELECT	1
9	XDOZZ	5975009046222	59730	5353	.BOX CONNECTOR, ELECT	1
10	XDOZZ		75282	OL-450	. COVER, BLANK	1
11	XDOZZ		75282	OL-45-RG	.GASKET	1
12	XDOZZ		97403	13226E6520-230	.NIPPLE, CHASE WF408 TYPE III, CLASS 1, KIND T, STYLE 2	1
13	XDOZZ		75282	OLL-4	.OUTLET, CONDUIT	1
14	XDOZZ	5975000819401	59730	5123	. BOX CONNECTOR, ELECT	1
15	XDOZZ		59730	5623	.CONNECTOR	2
16	XDOZZ		03743	FFL200	.ELBOW, ELECTRICAL CO	1
17	XDOZZ		59730	4245	. ELBOW	1
18	PAOZZ	5305002253843	0AT62	35A2C5	.SCREW, CAP, HEXAGON H	4
19	PAOZZ	5310005825965	96906	MS35338-44	.WASHER, LOCK	4
20	PAOZZ	5310008094058	96906	MS27133-10	.WASHER, FLAT	4
21	XDOZZ		51506	8060R-S- .500L6	. SPACER	1
22	XDOZZ		96906	MS27130-533	.RIVET, BLIND	4
23	XDOZZ		97403	13226E6867	.PANEL BOARD ASSY #2	1
24	XDOZZ		56305	MSC-26TS	..COVER, FRONT	1
25	PAOZZ	5310009826813	96906	MS21044C06	..NUT, SELF-LOCKING, HE	10
26	PAOZZ	5305009844992	96906	MS35206-232	.. SCREW, MACHINE	10
27	PAOZZ	5310013034701	96906	MS51412-1	..WASHER, FLAT	8
28	PAOZZ	5940009836082	81349	38TB4	..TERMINAL BOARD	1
29	XDDZZ		33330	MS38TBZ-04-GME-1	.. STRIP, MARKER	1
30	PADZZ	5925010776316	14280	PK12GTA	..GROUND BAR KIT	1
31	PAOZZ	5920002805066	81349	F02B125V5A	..FUSE, CARTRIDGE 5 AMP, 125 VOLTS	1
32	PAOZZ	5305000594553	96906	MS35190-238	..SCREW, MACHINE	2
33	XDOZZ		81349	M21346/3-14	.. FUSE BLOCK	1
34	PAOZZ	5310000806004	96906	MS27183-14	..WASHER, FLAT	8
35	PAOZZ	5310007320559	96906	MS51968-8	..NUT, PLAIN, HEXAGON	8
36	PAOZZ	5310006379541	96906	MS35338-46	..WASHER, LOCK	8
37	PAOZZ	5940009507781	96906	MS27212-5-8	.. TERMINAL BOARD	1
38	XDOZZ		97403	13226E6769	..BAR	1
39	PAOZZ	5310007616382	96906	MS51967-2	.. NUT, PLAIN, HEXAGON	4
40	PAOZZ	5310005825965	96906	MS35338-44	..WASHER, LOCK	4
41	PAOZZ	5310008094058	96906	MS27183-10	..WASHER, FLAT	4
42	PAOZZ	5925007281968	56365	QOB320	..CIRCUIT BREAKER 240 VOLTS AC, 3 POLE, 20 AMP	5
43	PAOZZ	5925013826949	56303	QOB345	..CIRCUIT BREAKER 240 VOLTS AC, 3 POLE, 45 AMP	1
44	PAOZZ	5925007281289	09710	QOB120	..CIRCUIT BREAKER 120/240 VOLTS AC, 1 POLE, 20 AMP	1

SECTION II**TM 10-6640-215-23P**

(1) ITEM ND	(2) SMR CODE	(3) NSN	(4) CAGEC	(5) PART NUMBER	(6) DESCRIPTION AND USABLE ON CODES (UOC)	(7) QTY
45	PAOZZ	5925009842163	56303	QOB115	..CIRCUIT BREAKER 120/240 VOLTS AC, 5 1 POLE, 15 AMP	5
46	XDOZZ		56305	NQOB24426-1	..MAIN LUGS	1
47	XDOZZ		56305	NQ25D	..BRACKET, MOUNTING	1
48	XDOZZ		56305	MH-26	..BOX, PANEL ENCLOSURE	1

END OF FIGURE

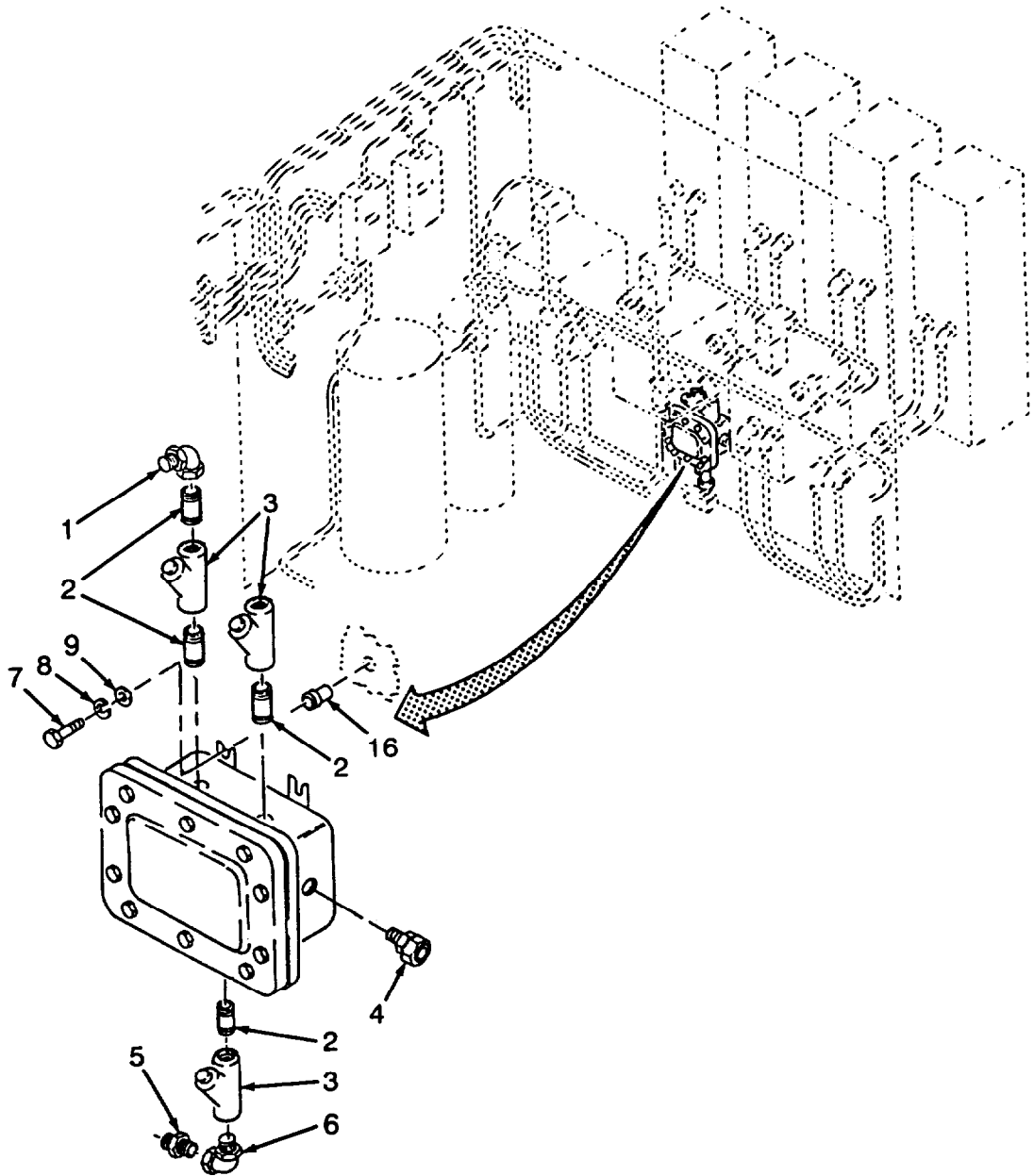

Figure 19. Explosion Proof Box (Small) (Sheet 1 of 2)

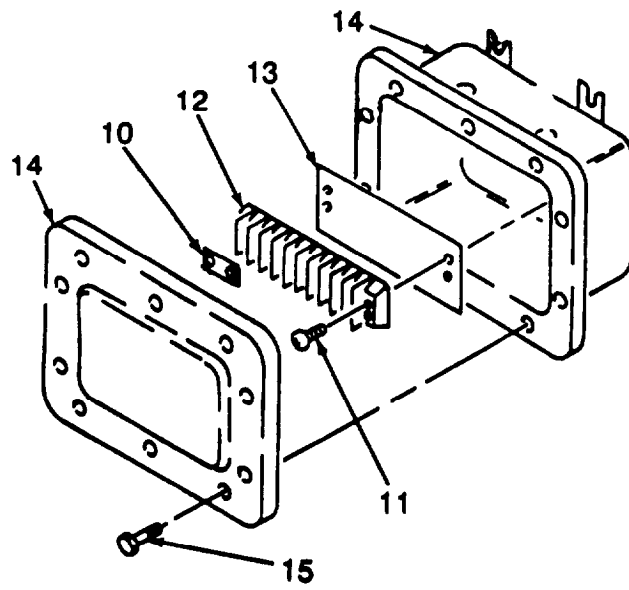

Figure 19. Explosion Proof Box (Small) (Sheet 2 of 2)

SECTION II			TM 10-6640-215-23P			
(1)	(2)	(3)	(4)	(5)	(6)	(7)
ITEM NO	SMR CODE	NSN	CAGEC	PART NUMBER	DESCRIPTION AND USABLE ON CODES (UOC)	QTY
GROUP 02 ELECTRICAL SYSTEM ASSEMBLY						
FIG. 19 EXPLOSION PROOF BOX (SHALL)						
1	XDOZZ	5975008592179	75282	FF90-2	.ELBOW, ELECTRICAL CO	4
2	XDOZZ		97403	13226E6520	.NIPPLE 3/4 DIA X 2 LG	4
3	XDOZZ		98245	EYA-75	.FITTING	3
4	XDOZZ		98245	SR-50-375	.FITTING	3
5	XDOZZ		98245	UNY-755	.UNION	1
4	XDOZZ		93245	9-75	.ELBOW	1
7	PAOZZ	5306010758519	96906	MS90725-36	.BOLT, MACHINE	4
8	PAOZZ	5310004079566	96906	MS35338-45	.WASHER, LOCK	4
9	PAOZZ	5310008093078	96906	MS27133-11	.WASHER, FLAT	4
10	XDOZZ		81349	6F1314TYPE601J	.JUMPER	3
11	PAOZZ	5305009846194	96906	MS35206-246	.SCREW, MACHINE	4
12	XBOZZ	5940009836087	81349	38TB-10	. TERMINAL BOARD	1
13	XDOZZ		83330	MS38TB2-10-GME-1 A	. MARKER	1
14	XDOZZ		97403	13226E6750	.JUNCTION BOX	1
15	PAOZZ	5305007175467	96906	MS35307-362	.SCREW, CAP, HEXAGON H	10
16	XDOZZ		96906	MS27130-544	.RIVET, BLIND	4

END OF FIGURE

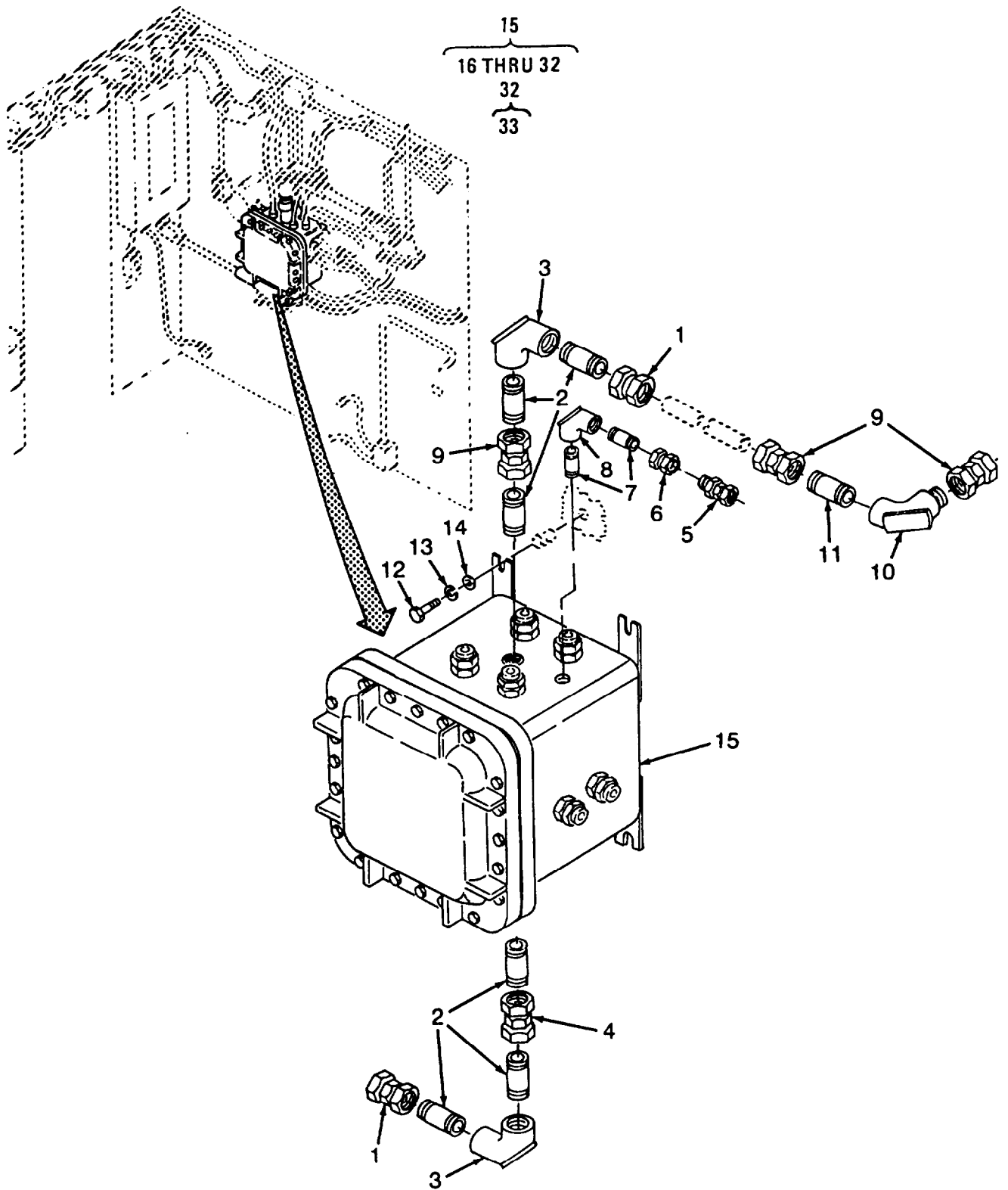

Figure 20. Explosion Proof Box (Large) (Sheet 1 of 2)

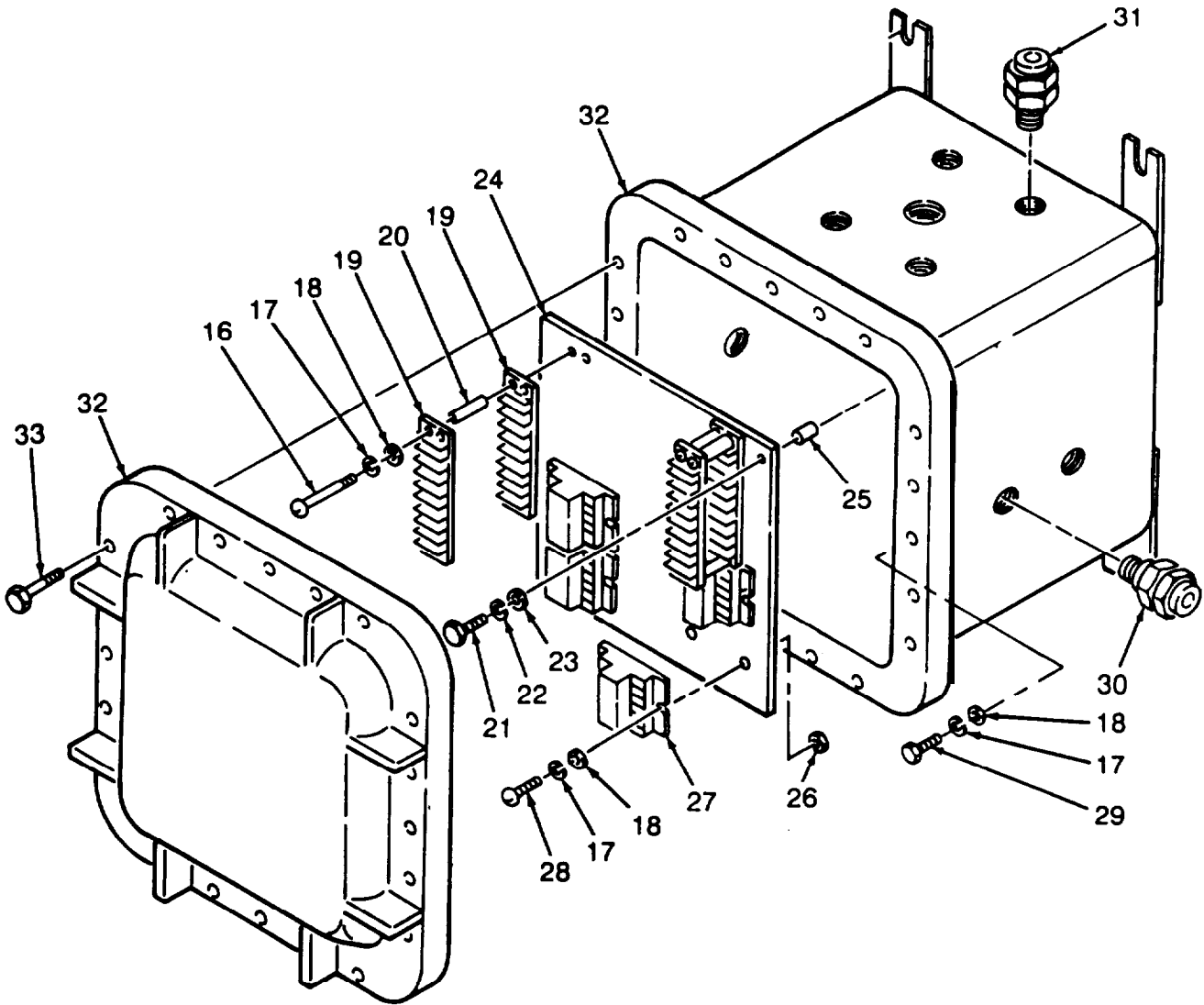

Figure 20. Explosion Proof Box (Large) (Sheet 2 of 2)

SECTION II			TM 10-6640-215-23P			
(1)	(2)	(3)	(4)	(5)	(6)	(7)
ITEM NO	SMR CODE	NSN	CAGEC	PART NUMBER	DESCRIPTION AND USABLE ON CODES (UOC)	QTY
GROUP 02 ELECTRICAL SYSTEM ASSEMBLY						
FIG. 20 EXPLOSION PROOF BOX (LARGE)						
1	XDOZZ		98245	EYA-125	.UNION	1
2	XBOZZ	4730001961470	96906	MS51953-145	.NIPPLE, PIPE	6
3	XDOZZ		75282	FF-90-4	.ELBOW 45 DEGREE	2
4	XBOZZ		98245	UNY-125	.UNION	1
5	XDOZZ		98245	UNY-755	.UNION	1
6	XDOZZ		98245	EYA-75	.FITTING, SEALING	1
7	XDOZZ		97403	13226E6520	.NIPPLE 3/4 DIA X 2 LG	2
8	XBOZZ		75282	FF-90-2	.ELBOW	1
9	XDOZZ		75282	GUF-4	.UNION	4
10	XDOZZ		98245	XALB-4	.ELBOW, PULLING	3
11	XDOZZ		97403	13226E6520-302	.NIPPLE	1
12	PAOZZ	5305002693238	80204	B1821BH038F125N	.SCREW, CAP, HEXAGON H	4
13	PAOZZ	5310006379541	96906	MS35338-46	.WASHER, LOCK	4
14	PAOZZ	5310000806004	96906	MS27183-14	.WASHER, FLAT	4
15	XDOOO		97403	13226E6643	.DISTRIBUTION BOX	1
16	PAOZZ	5305009931851	96906	MS35207-267	..SCREW, MACHINE	16
17	PAOZZ	5310000453296	96906	MS35338-43	..WASHER, LOCK	7
18	PADZZ	5310008098546	96906	MS27183-8	..WASHER, FLAT	26
19	PAOZZ	5940009844538	81349	38TB9	..TERMINAL BOARD	4
20	XDOZZ		06540	8233-A-1032	..STANDOFF, HEX	8
21	PAOZZ	5305000680509	80204	B1821BH025C125N	..SCREW, CAP, HEXAGON H	4
22	PAOZZ	5310005825965	96906	MS35338-44	..WASHER, LOCK	4
23	PAOZZ	5310008094058	96906	MS27183-10	..WASHER, FLAT	4
24	XDOZZ		97403	13226E6645	.. PLATE	1
25	PAOZZ	5365011348923	06540	9259-A257	.. SPACER, SLEEVE	4
26	PAOZZ	5310008775798	96906	MS21044D3	..NUT, SELF-LOCKING, HE	8
27	XDOZZ		56365	XO-1101	..RELAY, SOLID STATE CLASS 8501	4
28	PAOZZ	5305009953444	96906	MS35207-266	..SCREW, MACHINE	8
29	PAOZZ	5305009897434	96906	MS35207-263	..SCREW, MACHINE	2
30	XDOZZ		83879	SR-75-625	..FITTING, STRAIN RLF 1/2 IN	4
31	XDOZZ		83879	SR-100-1000	..FITTING, STRAIN RLF	8
32	XDOZZ		97403	13226E6665	.. BOX, JUNCTION	1
33	XDOZZ	5305000213740	96906	MS35307-364	... SCREW, CAP, HEXAGON H	20

END OF FIGURE

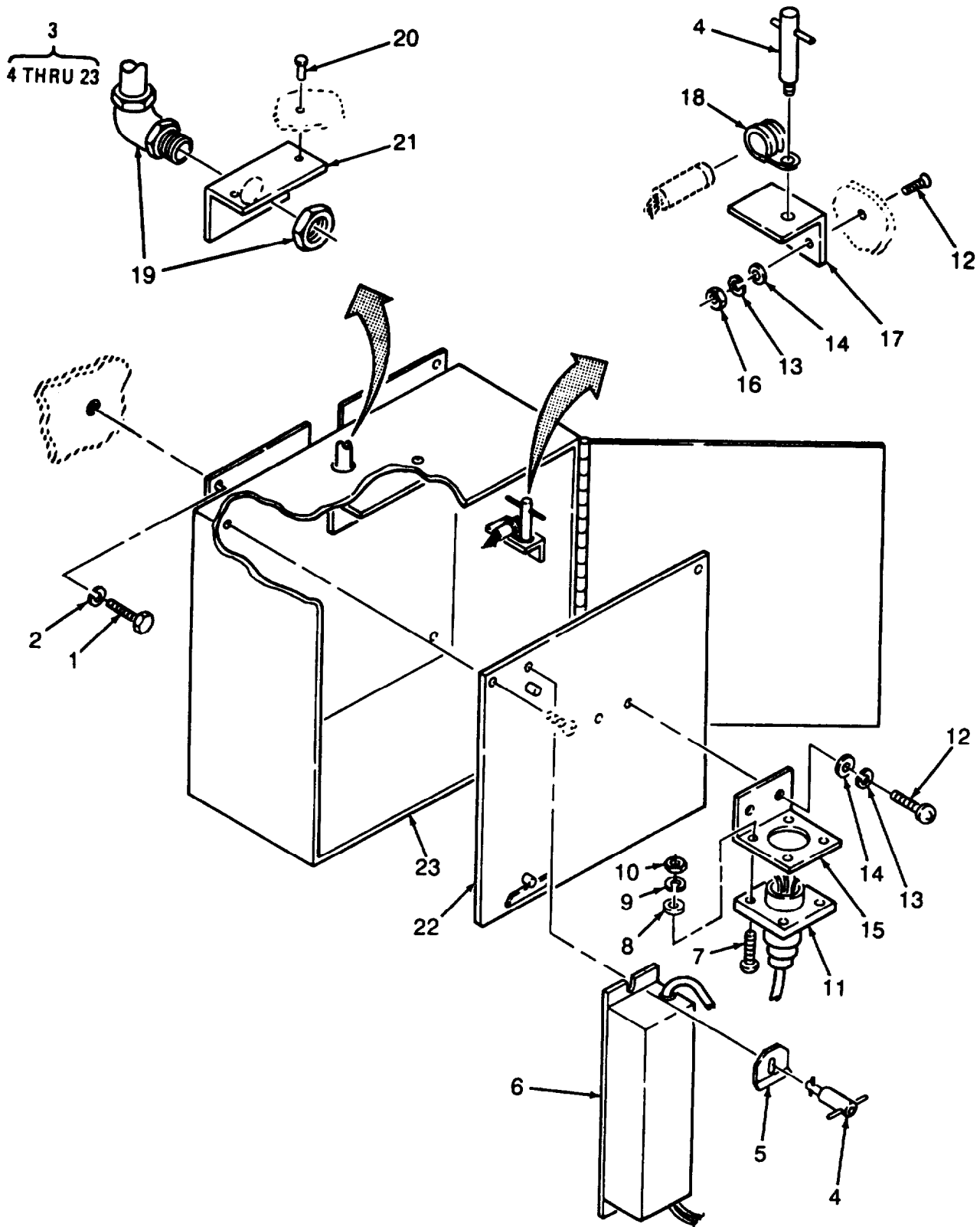

Figure 21. Ballast Box

SECTION II

TM 10-6640-215-23P

(1) ITEM NO	(2) SMR CODE	(3) NSN	(4) CAGEC	(5) PART NUMBER	(6) DESCRIPTION AND USABLE ON CODES (UOC)	(7) CITY
GROUP 02 ELECTRICAL SYSTEM ASSEMBLY						
FIG. 21 BALLAST BOX						
1	PAOZZ	5305002253843	OAT62	35A2C5	. SCREW, CAP, HEXAGON H	4
2	PAOZZ	5310005825965	96906	MS35338-44	.WASHER, LOCK	4
3	XO000		97403	13226E6698	. BALLAST BOX ASSY	2
4	XOOZZ		97403	13226E6931	.. FASTENER, T HANDLE	2
5	XOOZZ		97403	13226E6700	.. CLAMP	1
6	XOOZZ		97403	13226E6704	.. BALLAST ASSY	1
7	PAOZZ	5305008892999	96906	MS35206-217	.. SCREW, MACHINE	4
8	PAOZZ	5310009514679	96906	MS27183-3	..WASHER, FLAT	4
9	PAOZZ	5310005432410	96906	MS35338-40	..WASHER, LOCK	4
10	PAOZZ	5310009349739	96906	MS35649-242	..NUT, PLAIN, HEXAGON	4
11	PAOZZ	5935012288535	96906	MS3452W22-23S	.. CONNECTOR, RECEPTACL	1
12	PAOZZ	5305009897434	96906	MS35207-263	..SCREW, MACHINE	4
13	PAOZZ	5310000453296	96906	MS35338-43	..WASHER, LOCK	4
14	PAOZZ	5310000145850	96906	MS27183-42	..WASHER, FLAT	4
15	XOOZZ		97403	13226E6933	.. BRACKET	1
16	PAOZZ	5310009349751	96906	MS35650-302	..NUT, PLAIN, HEXAGON	2
17	XDOZZ		97403	13226E6932	..BRACKET, LIGHT IND	1
18	PAOZZ	5340011600817	96906	MS21919WCF5	.. CLAMP, LOOP	1
19	PAOZZ	5975001410531	59730	4240	.. BOX CONNECTOR, ELECT	1
20	PAOZZ	5320005823268	53551	RV200-6-3	..RIVET, BLIND	2
21	XOOZZ		97403	13226E6946	..BRACKET	1
22	XOOZZ		97403	13226E6699	..PANEL, BALLAST BOX	1
23	XOOZZ		97403	13226E6935	..BOX, BALLAST	1

END OF FIGURE

4
5 THRU 19

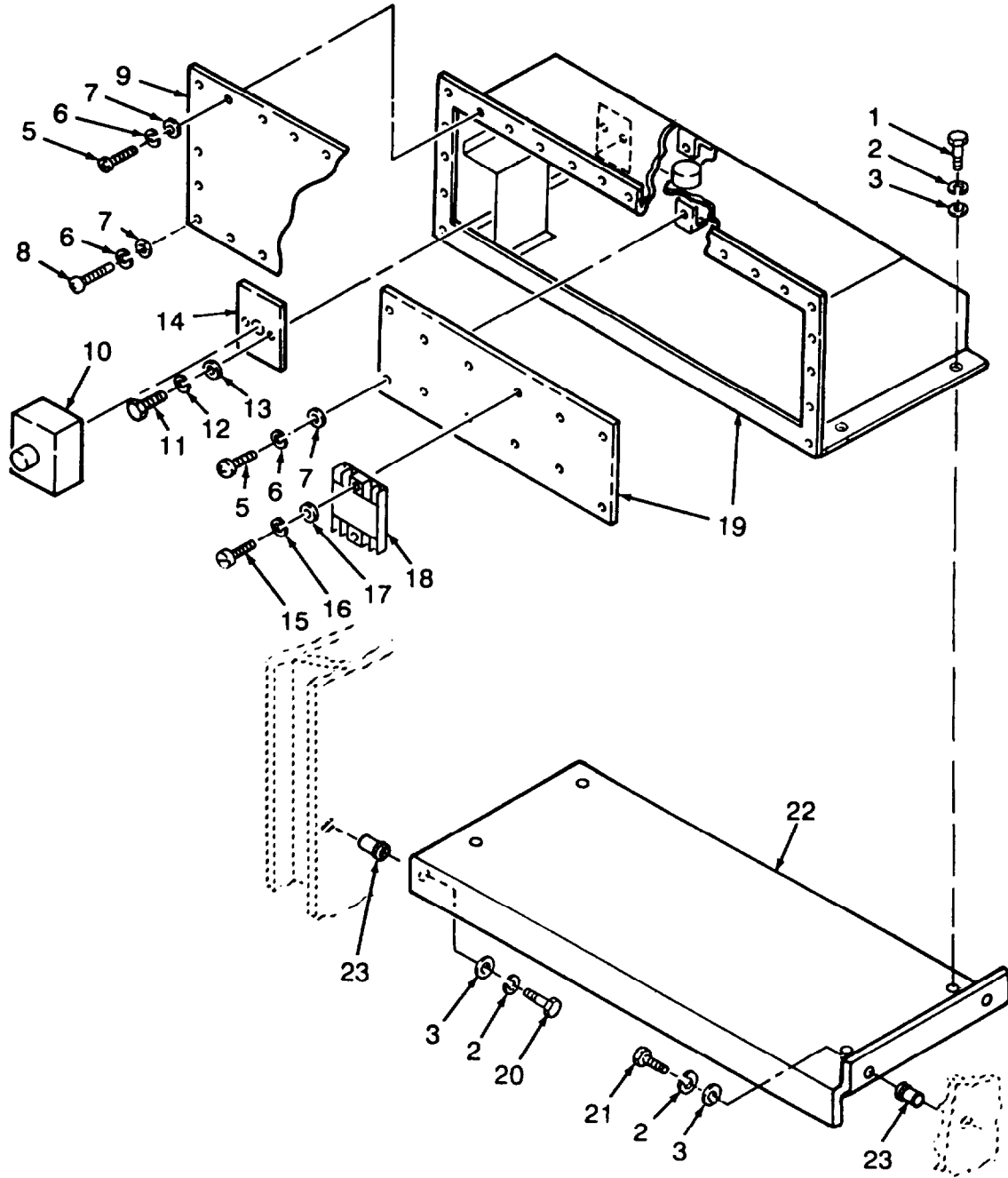

Figure 22. Purge Control Box

SECTION II

TM 10-6640-215-23P

(1) ITEM NO	(2) SMR CODE	(3) NSN	(4) CAGEC	(5) PART NUMBER	(6) DESCRIPTION AND USABLE ON CODES (UOC)	(7) QTY
					GROUP 02 ELECTRICAL SYSTEM ASSEMBLY	
					FIG. 22 PURGE CONTROL BOX	
	XCOFF		97403	13226E6687	INSTL, PURGE CONTRL	1
1	PAOZZ	5305010987194	96906	MS51849-68	..SCREW, MACHINE	4
2	PAOZZ	5310006379541	96906	MS35338-46	..WASHER, LOCK	7
3	PAOZZ	5310000145850	96906	MS27183-42	..WASHER, FLAT	7
4	XDOOO		97403	13226E6658	..PURGE CONTROL BOX	1
5	PAOZZ	5305001798946	96906	MS51849-66	..SCREW, MACHINE	32
6	PAOZZ	5310000453296	96906	MS35338-43	..WASHER, LOCK	32
7	PAOZZ	5310000145850	96906	MS27183-42	..WASHER, FLAT	32
8	PAOZZ	5305001804966	96906	MS51849-64	..SCREW, MACHINE	2
9	XDOZZ		97403	13226E6724	..COVER, CONTROL BOX	1
10	PAOZA	5945010349782	77342	CGB-38-70010M	..RELAY, SOLID STATE	1
11	PAOZZ	5305009935767	96906	MS35206-327	..SCREW, MACHINE	2
12	PAOZZ	5310000454007	96906	MS35338-41	..WASHER, LOCK	2
13	PAOZZ	5310013034701	96906	MS51412-1	..WASHER, FLAT	2
14	PAOZZ	5935007638699	77342	27E122	..SOCKET, PLUG-IN ELEC	1
15	PAOZZ	5305009846196	96906	MS35206-248	..SCREW, MACHINE	8
16	PAOZZ	5310000453299	96906	MS35338-42	..WASHER, LOCK	8
17	PAOZZ	5310012531618	96906	MS51412-18	..WASHER, FLAT	8
18	PBOZZ	5945013828855	14799	8501-X0-80	..SOLENOID, ELECTRICAL 120 COIL, 60 HZ	4
19	XCOZZ		97403	13226E6723	..BOX, PURGE CONTROL	1
20	PAOZZ	5305002406668	96906	MS51849-78	..SCREW, MACHINE	4
21	PAOZZ	5305009846217	96906	MS35206-270	..SCREW, MACHINE	1
22	XOOZZ		97403	13226E6673	..SUPPORT, RELAY HSG	1
23	PAOZZ	5310010099785	96906	MS27130-20	..NUT, PLAIN, BLIND RIV	3

END OF FIGURE

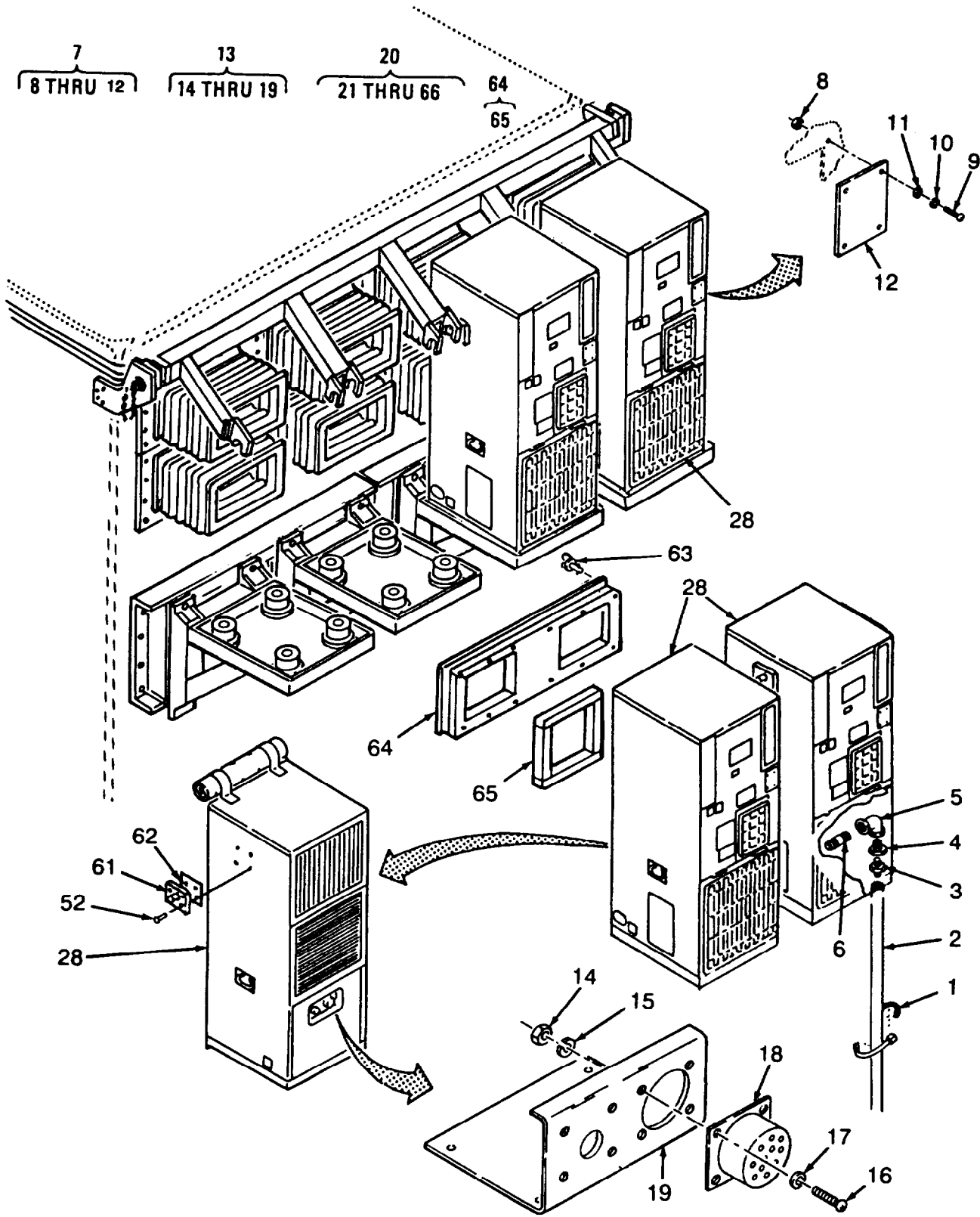

Figure 23. ECUs (Sheet 1 of 3)

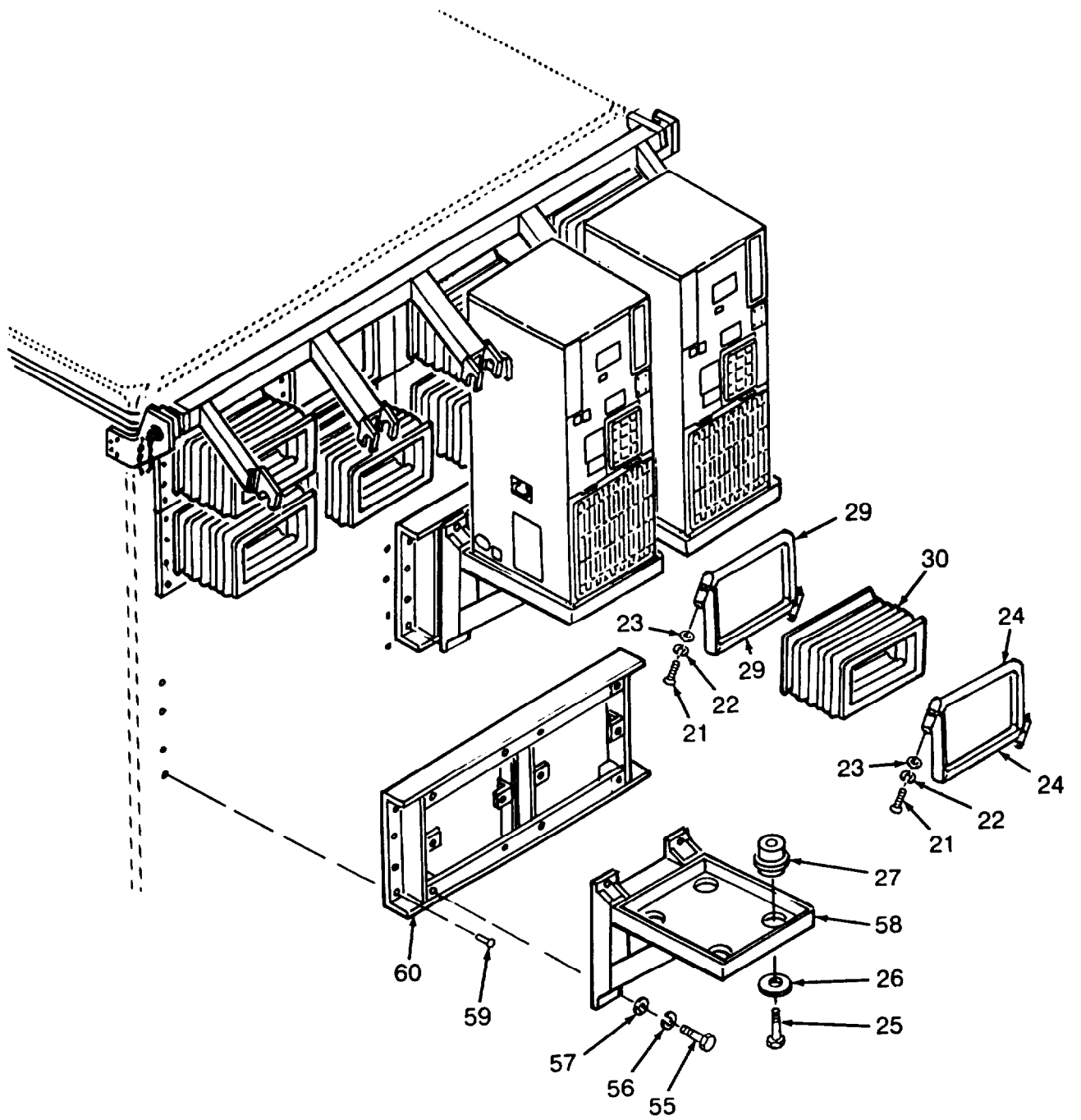

Figure 23. ECUs (Sheet 2 of 3)

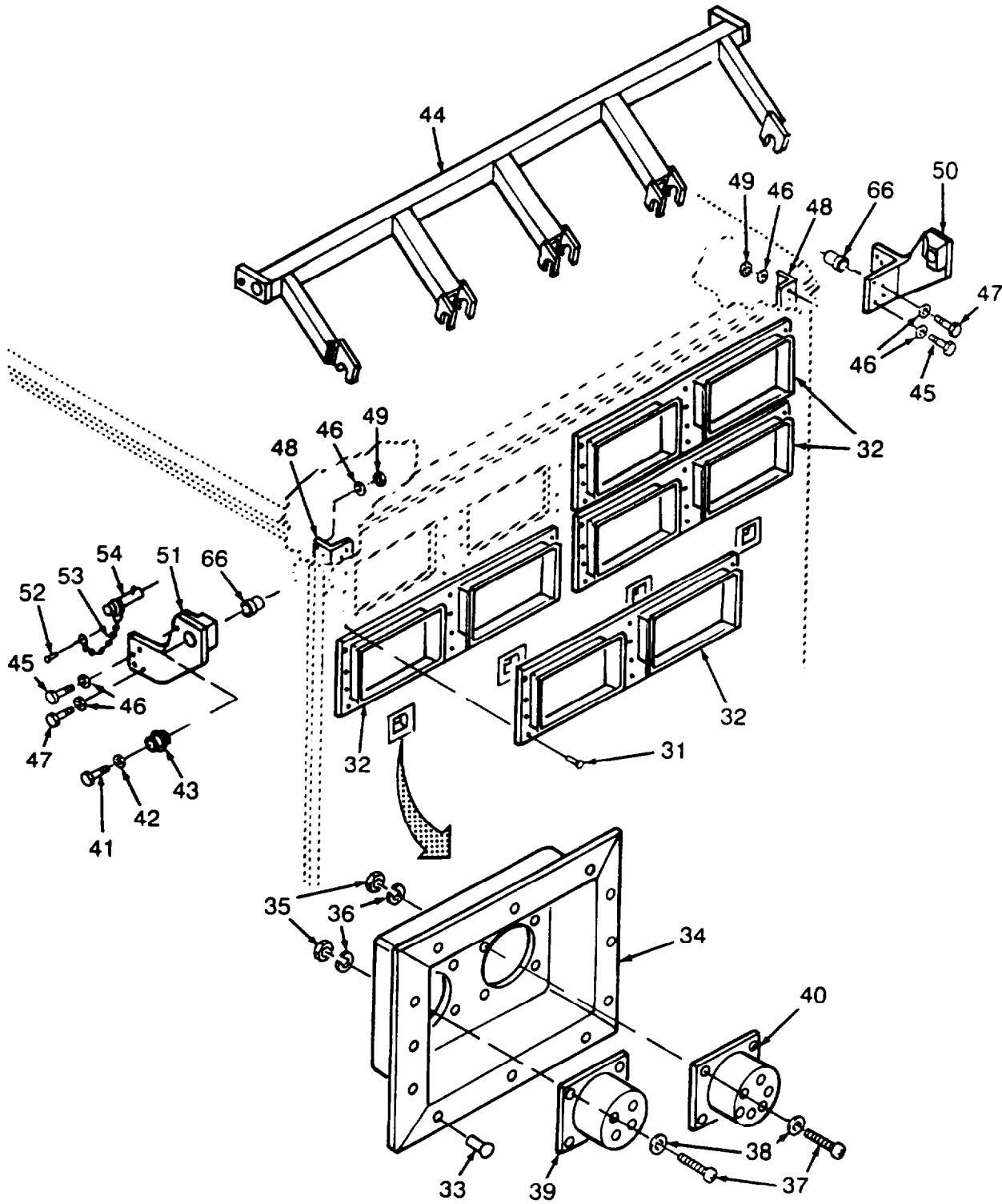

Figure 23. ECUs (Sheet 3 of 3)

SECTION II			TM 10-6640-215-23P			
(1)	(2)	(3)	(4)	(5)	(6)	(7)
ITEM NO	SMR CODE	NSN	CAGEC	PART NUMBER	DESCRIPTION AND USABLE ON CODES (UOC)	QTY
GROUP 03 ENVIRONMENTAL CONTROL UNITS, 18,000 BTU						
FIG. 23 ECU'S						
1	PAOZZ	5975010482922	96906	MS3367-6-0	.STRAP, TIEDOWN, ELECT ADJUSTABLE, PLASTIC 8 IN DIA	6
2	MOOZZ		97403	13226E6661-32	.TUBING, NON-METALLIC MAKE FROM NONMETALLIC TUBE P/N EB-86-0250 CUT AS REQUIRED	4
3	PAOZA	4730010748367	93061	28-8-6	.ADAPTER, STRAIGHT, PI 3/8 IN	4
4	PAOZZ	4730008176578	96906	MS14315-4	.BUSHING, PIPE	4
5	PAOZZ	4730012384118	96906	MS14311-3P	.ELBOW, PIPE 90 DEG, 1/2 IN	4
6	PAOZZ	4730002221839	96906	MS51846-58	.NIPPLE, PIPE	4
7	XCOFF		97903	PROP 0034	ECU MODIFICATION	1
8	PAOZZ	5310009349761	96906	MS35649-264	.NUT, PLAIN, HEXAGON	4
9	PAOZZ	5305000546655	96906	MS51957-31	.SCREW, MACHINE	4
10	PAOZZ	5310009296395	96906	MS35338-136	.WASHER, LOCK	4
11	PAOZZ	5310007225998	96906	MS15795-805	.WASHER, FLAT	4
12	XDOZZ	5340011695253	97403	13214E3471-5	.COVER, ACCESS	1
13	XDOZZ		97403	PROP0034	.BLOCK-OFF ASSY	1
14	PAOZZ	5310009349761	96906	MS35649-264	..NUT, PLAIN, HEXAGON	4
15	PAOZZ	5310009296395	96906	MS35338-136	..WASHER, LOCK	4
16	PAOZZ	5305000546655	96906	MS51957-31	..SCREW, MACHINE	4
17	PAOZZ	5310007225998	96906	MS15795-805	..WASHER, FLAT	4
18	PAOZA	5935000513565	71468	TBF28-11PS	..ADAPTER, CONNECTOR	1
19	XOOZZ		97403	13215E9851	..BLOCK	1
20	XDOOO		97403	13226E6861	CONTROL UNITS INSTL ENVIRONMENTAL, 18000 BTU	1
21	PADZZ	5305009887837	96906	MS16995-56	.SCREW, CAP, SOCKET HE	32
22	PAOZZ	5310005825965	96906	MS35338-44	.WASHER, LOCK	32
23	PAOZZ	5310007633925	96906	MS9321-10	.WASHER, FLAT	32
24	XOOZZ		97483	13226E6636	.CLAMP, BELLOWS J CLAMP	16
25	PAOZZ	5305010150671	96906	MS35307-394	.SCREW, CAP, HEXAGON H	16
26	XOOZZ		81860	9810145-02	.WASHER, FLAT	16
27	XOOZZ	5340013847731	81860	22002-11	.MOUNT, RESILIENT	16
28	PAOFH	4120010894053	51913	TM18KV-208-3-60	.AIR CONDITIONER VERTICAL, COMPACT, 18,000 BTU, 208V, 3PH, 50/60HZ SEE TM 5-4120-356-24P FOR PARTS BREAKDOWN	4
29	XDOZZ		97403	13226E6632	.CLAMP, BELLOWS	1b
30	XDOZZ		97403	13226E6726	.BELLOWS	8
31	PAOZZ	5320006164345	53551	RV250-6-6	.RIVET, BLIND	48
32	XOOZZ		97403	13226E6610	.ADAPTER, TRAILER	4
33	PAOZZ	5320005823521	96906	MS20600-B4W3	.RIVET, BLIND	12
34	XDOZZ		97403	13226E6751	.BOX CONNECTOR	1
35	PAOZZ	5310009349761	96906	MS35649-264	.NUT, PLAIN, HEXAGON	32
36	PAOZZ	5310009296395	96906	MS35338-136	.WASHER, LOCK	72
37	PAOZZ	5305000546656	96906	MS51957-32	.SCREW, MACHINE	32
38	PAOZZ	5310008805976	96906	MS15795-806	.WASHER, FLAT	32
39	XDOZZ		71468	TBF-22-22PS	.RECPTALE, BULKHEAD	4
40	XDOZA	5935000513565	71468	TBF28-11PS	..ADAPTER, CONNECTOR	4
41	PAOZZ	5305009409446	96906	MS51975-20	.SCREW, SHOULDER	2

SECTION II

TM 10-6640-215-23P

(1) ITEM NO	(2) SMR CODE	(3) NSN	(4) CAGEC	(5) PART NUMBER	(6) DESCRIPTION AND USABLE ON CODES (UOC)	(7) QTY
42	XDOZZ		81860	9810145-01	.SNUBBING WASHER	2
43	XDOZZ		81860	22001-11	.ISOLATION MOUNT	12
44	XDOZZ		97403	13226E6748	.TRANSPORT BAR	1
45	PAOZZ	5305001538804	96906	MS35307-320	.SCREW, CAP, HEXAGON H	8
46	PAOZZ	5310005825677	96906	MS15795-810	.WASHER, FLAT	24
47	PAOZZ	5305005795238	96906	MS35307-309	.SCREW, CAP, HEXAGON H	8
48	XDOZZ		97403	13226E6754	.BRACKET, MOUNTING	2
49	PAOZZ	5310009291807	96906	MS51922-2	.NUT, SELF-LOCKING, HE	8
50	XDOZZ		97403	33226E6798	.BRACKET, MOUNTING	1
51	XDOZZ		97403	13226E6800	.BRACKET, SUPPORT	1
52	PAOZZ	5320013700591	96906	MS20600-B4W8	.RIVET, BLIND	8
53	XOOZZ		97403	RR-C-271	.CHAIN, BRASS	2
54	PAOZA	5315009803873	96906	MS17990-C813	.PIN, QUICK RELEASE	2
55	PAOZZ	5305000213740	96906	MS35307-364	.SCREW, CAP, HEXAGON H	24
56	PAOZZ	5310007737618	96906	MS15795-814	.WASHER, FLAT	24
57	PAOZZ	5310009847042	96906	MS35338-141	.WASHER, LOCK	24
58	XOOZZ		97403	13226E6611	.TRAY, MOUNTING	4
59	PAOZZ	5320011507746	96906	MS20600B8W7	.RIVET, BLIND	22
60	XDOZZ		97403	13226E6616	.FRAME, A/C TRAY	2
61	XDOZZ		97403	13226E6752	.PIN, LOCKING	8
62	XDOZZ		97403	13226E6861-29	.SHEET, AL ALLOY	8
63	PAOZZ	5325007757627	71286	2600-13S	.STUD ASSEMBLY, TURNL	48
64	XCOZZ		97403	13226E6609	.ADAPTER	4
65	MOOZZ		70485	S-9310-14	..SHEET, NEOPRENE HAKE FROM NEOPRENE SHEET P/N S-9310 CUT AS REQUIRED	16
66	PAOZZ	5310009287105	96906	MS27130-CR133	.NUT, PLAIN, BLIND RIV	8

END OF FIGURE

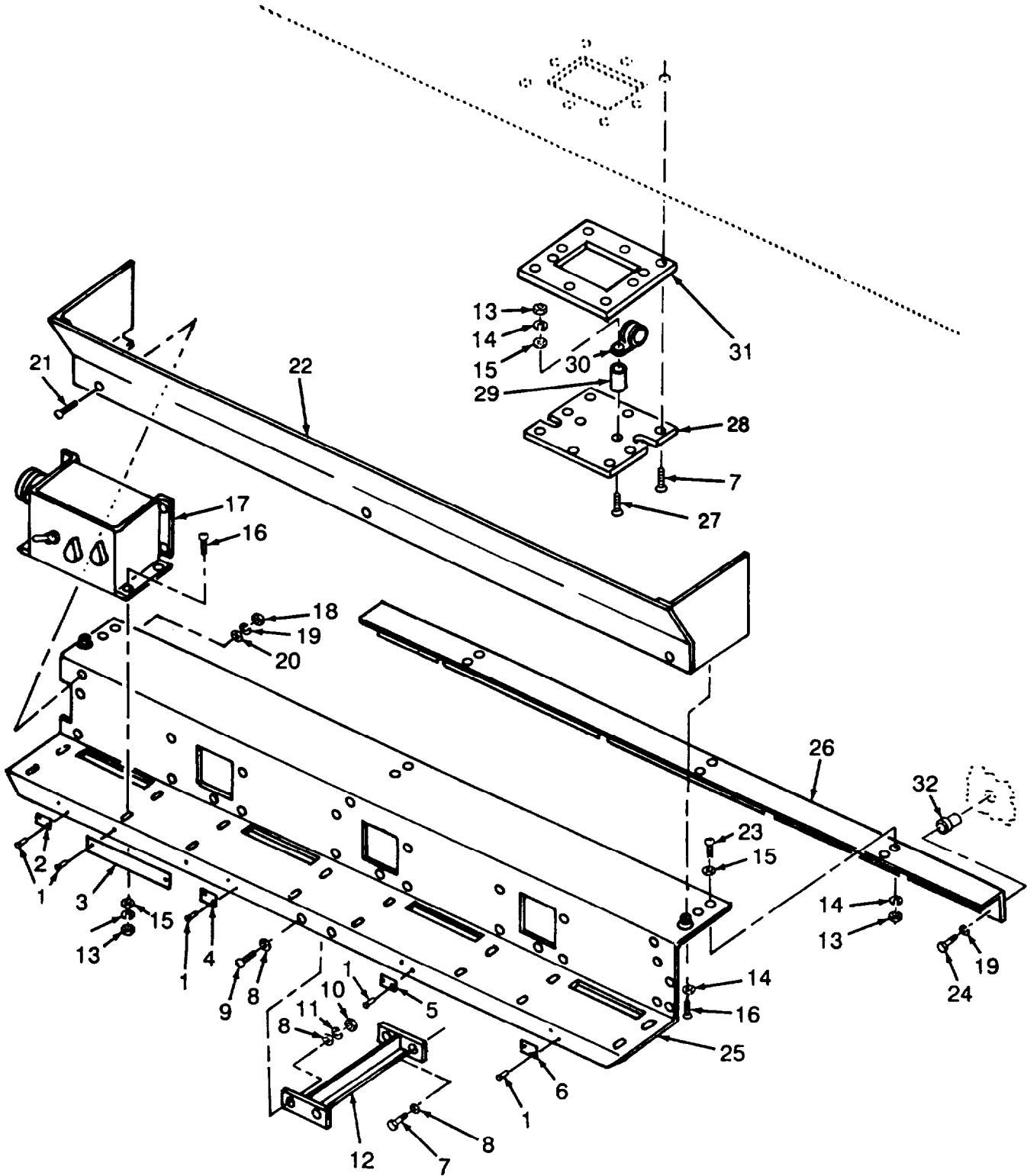

Figure 24. ECU Controls

SECTION II			TM 10-6640-215-23P			
(1)	(2)	(3)	(4)	(5)	(6)	(7)
ITEM NO	SMR CODE	NSN	CAGEC	PART NUMBER	DESCRIPTION AND USABLE ON CODES(UOC)	QTY
					GROUP 03 ENVIRONMENTAL CONTROL UNITS, 18,000 BTU	
					FIG. 24 ECU CONTROLS	
	XCOZZ		97403	13226E6813	AIR COND CONT INSTL	1
1	XDOZZ		96906	MS20604AD4TR	.RIVET,BLIND	18
2	XDOZZ		97403	13226E6515-1	.PLATE,INFORMATION	1
3	XDOZZ		97403	13226E6473	.PLATE, INSTRUCTION IF MORE THAN ONE UNIT IS OPERATING, SETTING MUST BE SIMILAR	1
4	XDOZZ		97403	13226E6515-2	.PLATE,INFORMATION	1
5	XDOZZ		97403	13226E6515-3	.PLATE, INFORMATION	1
6	XDOZZ		97403	13226E6515-4	.PLATE,INFORHATION	1
7	XDOZZ		96906	1012ABPP	.SCREW,ASSEMBLED WAS	18
8	PAOZZ	5310002255328	96906	MS15795-841	.WASHER,FLAT	4
9	PAOZZ	5305000546671	96906	MS51957-46	.SCREW,MACHINE	2
10	PAOZZ	5310009349759	96906	MS35649-284	.NUT,PLAIN,HEXAGON	2
11	PAOZZ	5310009338119	96906	MS35338-137	.WASHER,LOCK	10
12	XDOZZ		97403	13226E6787	. BRACE	1
13	PAOZZ	5310009349765	96906	MS35650-304	.NUT,PLAIN,HEXAGON	42
14	PAOZZ	5310009338120	96906	MS35338-138	.WASHER,LOCK	44
15	PAOZZ	5310008839384	96906	MS15795-842	.WASHER,FLAT	34
16	PAOZZ	5305000593659	96906	MS51958-63	.SCREW,MACHINE	42
17	XDOZZ		97403	13218E8492	. CONTROL PANEL ASSY	34
18	PAOZZ	5310004005503	96906	MS35650-3254	.NUT,PLAIN,HEXAGON	4
19	PAOZZ	5310009338121	96906	MS35338-139	.WASHER,LOCK	9
20	PAOZZ	5310005825677	96906	MS15795-810	.WASHER,FLAT	3
21	PAOZZ	5305000593677	96906	MS51958-81	.SCREW,MACHINE	3
22	XDOZZ		97403	13226E6829	. SHROUD	1
23	PAOZZ	5305000593661	96906	MS51958-65	.SCREW,MACHINE	10
24	PAOZZ	5305002078253	96906	MS35307-308	.SCREW,CAP,HEXAGON H	6
25	XDOZZ		97403	13226E6494	. BRACKET	1
26	XDOZZ		97403	13226E6844	. ANGLE	1
27	PAOZZ	5305000593665	96906	MS51958-69	.SCREW,MACHINE	4
28	XDOZZ		97403	13226E6495	. PLATE	1
29	XDOZZ		80205	NAS105713-075	. SPACER	4
30	PAOZZ	5340007647051	96906	MS21333-69	. CLAMP,LOOP	4
31	XDOZZ		97403	13226E6496	. GASKET	4
32	XDOZZ		96906	MS27130-5133	.RIVET,BLIND	6

END OF FIGURE

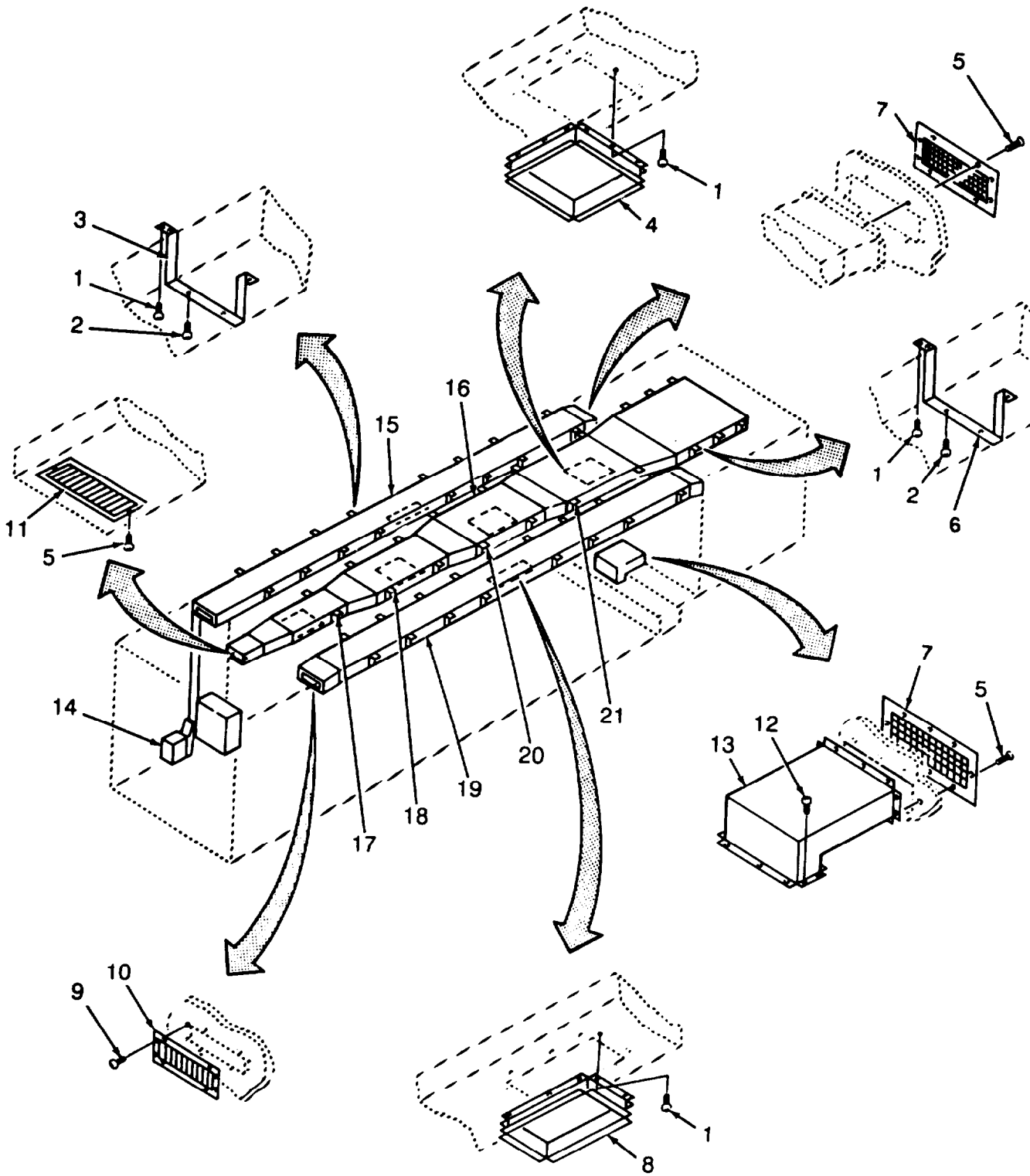

Figure 25. Supply and Return Ducts

SECTION II			TM10-6640-215-23P			
(1)	(2)	(3)	(4)	(5)	(6)	(7)
ITEM	SMR			PART		
NO	CODE	NSN	CAGEC	NUMBER	DESCRIPTION AND USABLE ON CODES(UOC)	QTY
					GROUP 04 PURGE SYSTEM	
					FIG. 25 SUPPLY AND RETURN DUCTS	
	XCHHH		97403	13226E6676	DUCT INSTL,SUP/RET	1
1	PAOZZ	5320011080702	96906	MS20604AD4T2	.RIVET,BLIND	124
2	PAOZZ	5305010834084	96906	MS51850-53	.SCREW,TAPPING	103
3	XDOZZ		97403	13229E4361-1	.STRAPPING,DUCT	18
4	XDFZZ		97403	13226E6715	.BONNET,DUCT EXT	4
5	PAOZZ	5305002735499	96906	MS51850-74	.SCREW,TAPPING	24
6	XDFZZ		97403	13226E4361-2	.STRAPPING,DUCT	3
7	XDOZZ		97403	13226E6357-4	.SCREEN	3
8	XDFZZ		97403	13226E6721	.BONNET,DUCT EXT	2
9	PAOZZ	5305013825947	96906	MS51862-15C	.SCREW,TAPPING	4
10	XDOZZ		26974	MOOELRAME6X18	.GRILLE	1
11	XDOZZ		67085	A60-6X10	.GRILLE SUPPLY	1
12	PAOZZ	5305009012135	96906	MS35493-52	.SCREW,WOOD	10
13	XDHZZ		97403	13226E6462	.DUCT AIR RETURN	1
14	XDFZZ		97403	13226E6728	.DUCT EXTENSION	1
15	XDHZZ		97403	13226E6460	.DUCT AIR RETURN	1
16	XDHZZ		97403	13226E6459	.DUCT AIR SUPPLY	1
17	XDFZZ		97403	13226E4361-6	.STRAPPING DUCT	1
18	XDFZZ		97403	13226E4361-5	.STRAPPING DUCT	1
19	XDHZZ		97403	13226E6461	.DUCT AIR RETURN	1
20	XDFZZ		97403	13226E4361-4	.STRAPPING DUCT	2
21	XDFZZ		97403	13226E4361-3	.STRAPPING DUCT	1

END OF FIGURE

11
12THRU 25

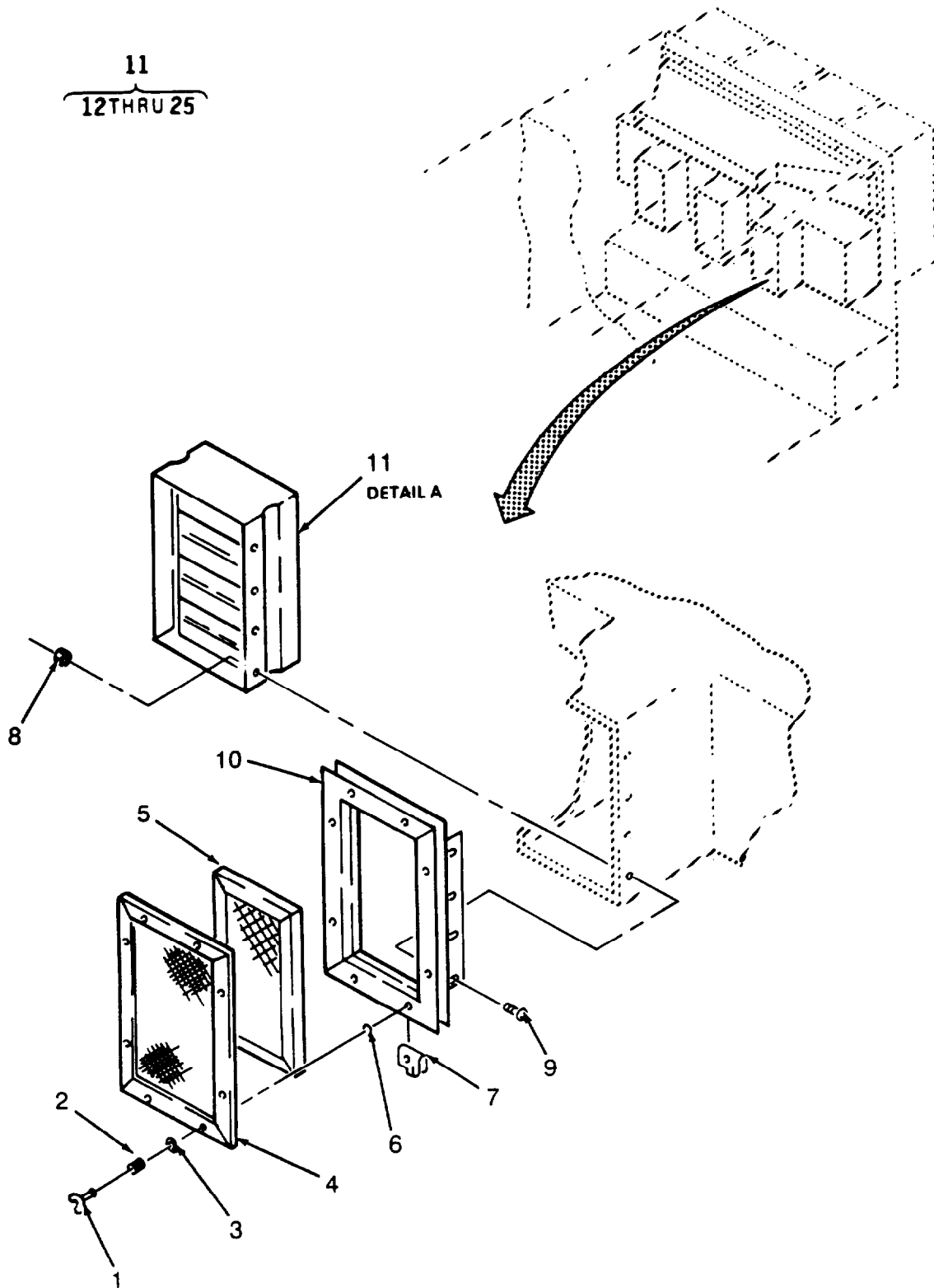
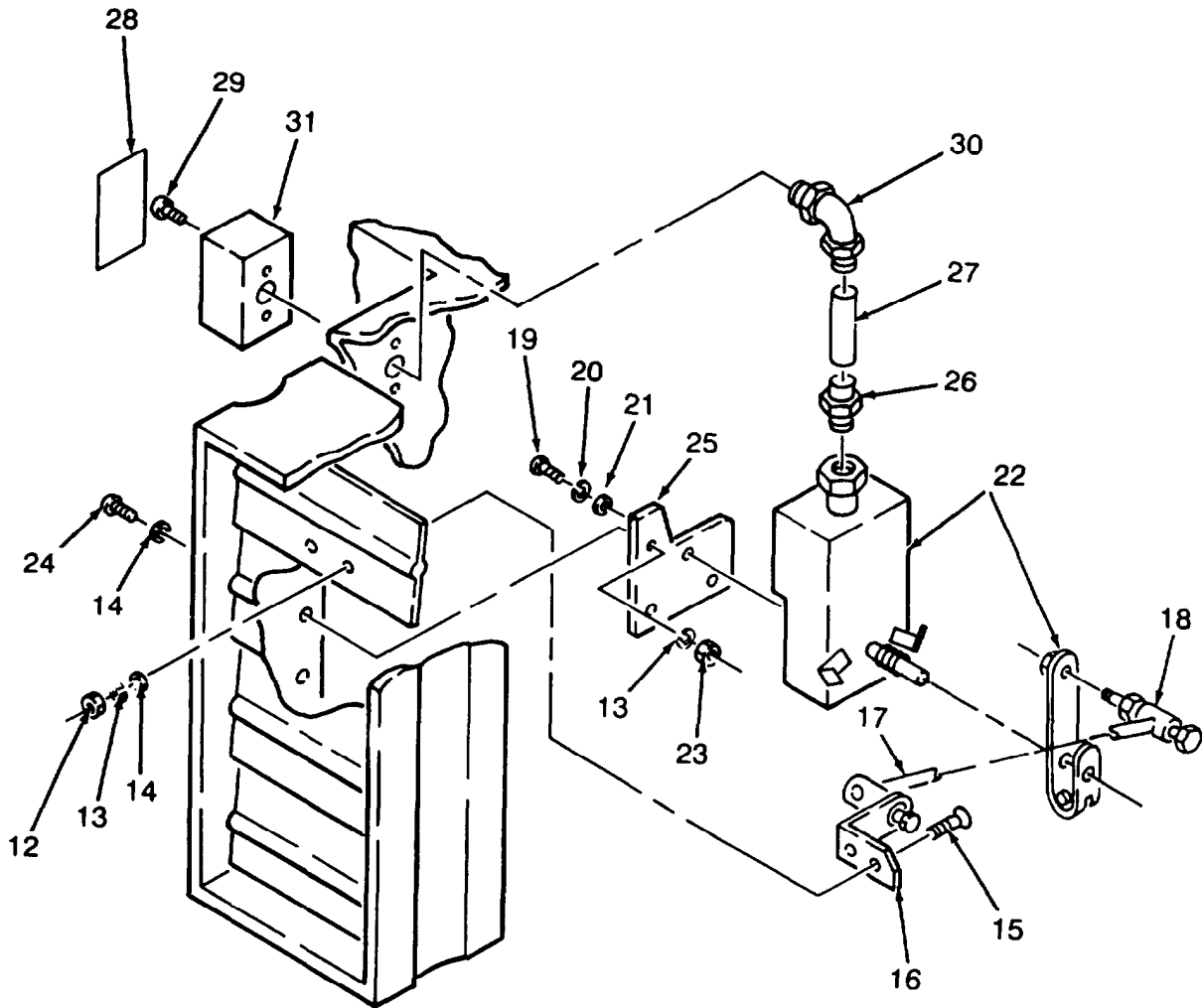

Figure 26. Dampers (Equipment Room) (Sheet 1 of 2)



DETAIL A

Figure 26. Dampers (Equipment Room) (Sheet 2 of 2)

SECTION II			TM 10-6640-215-23P			
(1)	(2)	(3)	(4)	(5)	(6)	(7)
ITEM NO	SMR CODE	NSN	CAGEC	PART NUMBER	DESCRIPTION AND USABLE ON CODES(UOC)	QTY
					GROUP 04 PURGE SYSTEM	
					FIG. 26 DAMPERS(EQUIPMENT ROOM)	
	XCHZZ		97403	13226E6791	DUCT INSTL ECU	1
1	PAOZZ	5325004326942	94222	82-11-320-17	.STUD,TURNLOCK FASTE	24
2	PAOZZ	5360011773426	94222	43-13-1-24	.SPRING,HELICAL,COMP	24
3	PAOZZ	5310008760086	94222	82-46-101-41	.WASHER,RECESSED	24
4	XDOZZ		97403	13226E6357-5	.SCREEN	3
5	PAOZZ	4130013854958	39428	2064K13	.FILTER ELEMENT,AIR	3
6	PAOZZ	5310009496139	94222	82-32-101-20	.WASHER,SPLIT	24
7	PAOZZ	5325012019490	94222	82-47-113-20	.RECEPTACLE,TURNLOCK	24
8	PAOZZ	5310009349760	96906	MS35649-204	.NUT,PLAIN,HEXAGON	24
9	PAOZZ	5305000509232	96906	MS51957-66	.SCREW,MACHINE	24
10	XDOZZ		97403	13226E6612	.BRACKET,MOUNTING	3
11	XDOOO		97403	13226E6732	.DAMPER ASSEMBLY	1
12	PAOZZ	5310009349765	96906	MS35650-304	.NUT,PLAIN,HEXAGON	2
13	PAOZZ	5310009338120	96906	MS35338-138	..WASHER,LOCK	4
14	PAOZZ	5310008839384	96906	MS15795-842	..WASHER,FLAT	4
15	PAOZZ	5305000593659	96906	MS51958-63	..SCREW,MACHINE	2
16	XDOZZ			01167 OB-1	..BRACKET,DAMPER	1
17	XDOZZ		63384	AM125	..ROD,DAMPER	1
18	XDOZZ		05624	AM132	..BALL JOINT	1
19	PAOZZ	5305009846196	96906	MS35206-248	..SCREW,MACHINE	2
20	PAOZZ	5310000453299	96906	MS35338-42	..WASHER,LOCK	2
23	PAOZZ	5310002255328	96906	MS15795-841	..WASHER,FLAT	2
22	PBOZZ	4810013835732	63384	2296-115V	..ACTUATOR,ELECTRO-ME 115 VOLTS, 2 POSITION	1
23	PAOZZ	5310009349760	96906	MS35649-204	..NUT,PLAIN,HEXAGON	2
24	PAOZZ	5305000509231	96906	MS51957-65	..SCREW,MACHINE	2
25	XDOZZ		97403	13226E6730	..BRACKET,DAMPER MTR	1
26	PAOZZ	5975005783666	56501	5232	.BOX CONNECTOR,ELECT	3
27	MOOZZ		97403	13219E1801-2	.CONDUIT MAKE FROM FLEXIBLE	1
28	XDOZZ		25795	4A240	.CONDUIT P/N LT11 CUT TO LENGTH	
					.COVER,BOX	3
29	PAOZZ	5305001473238	96906	MS51861-45C	.SCREW,TAPPING	40
30	XDOZZ	5975005783643	59730	5252	.BOX CONNECTOR,ELECT	3
31	XDOZZ		25795	4A238	.BOX,JUNCTION	3

END OF FIGURE

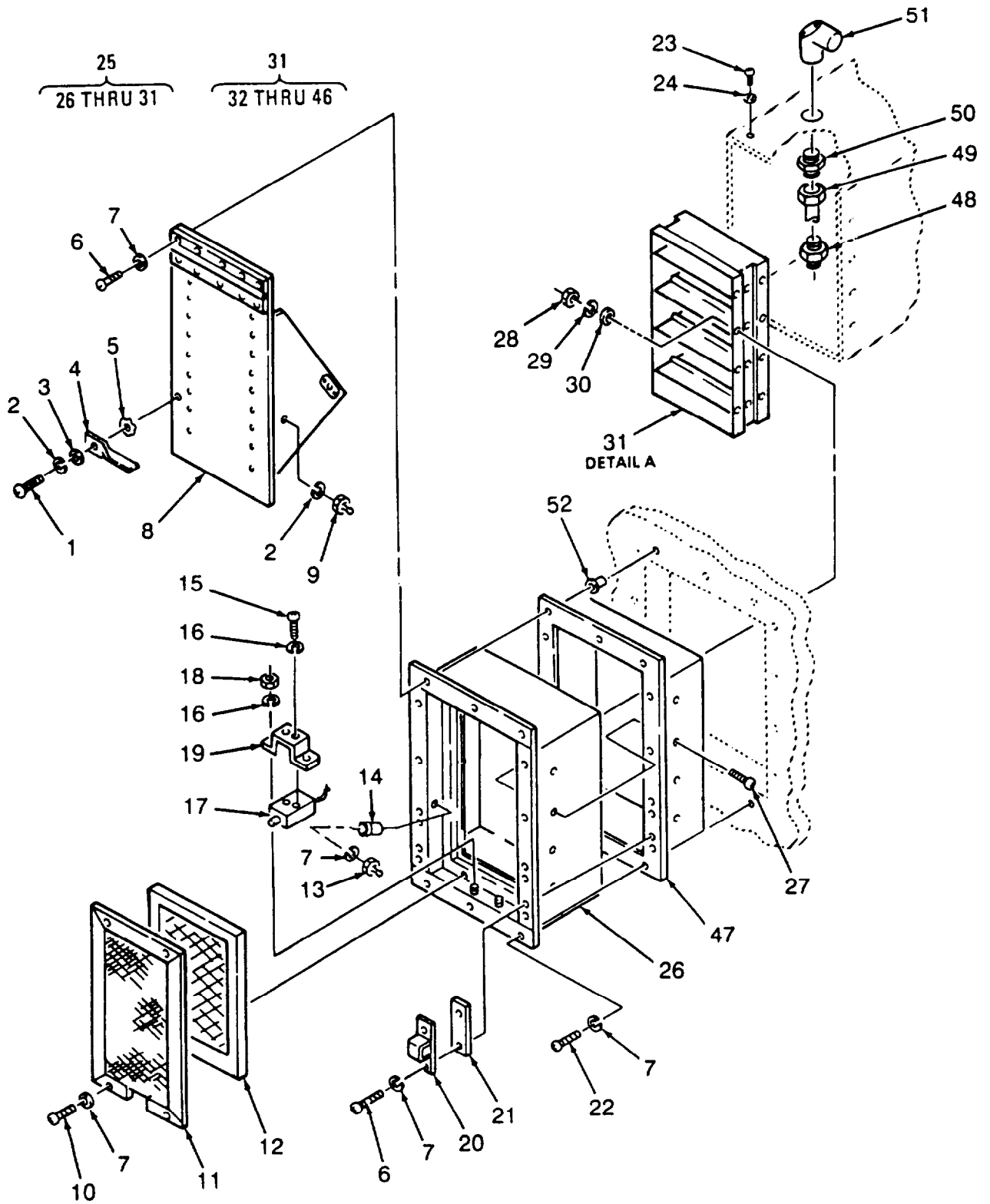
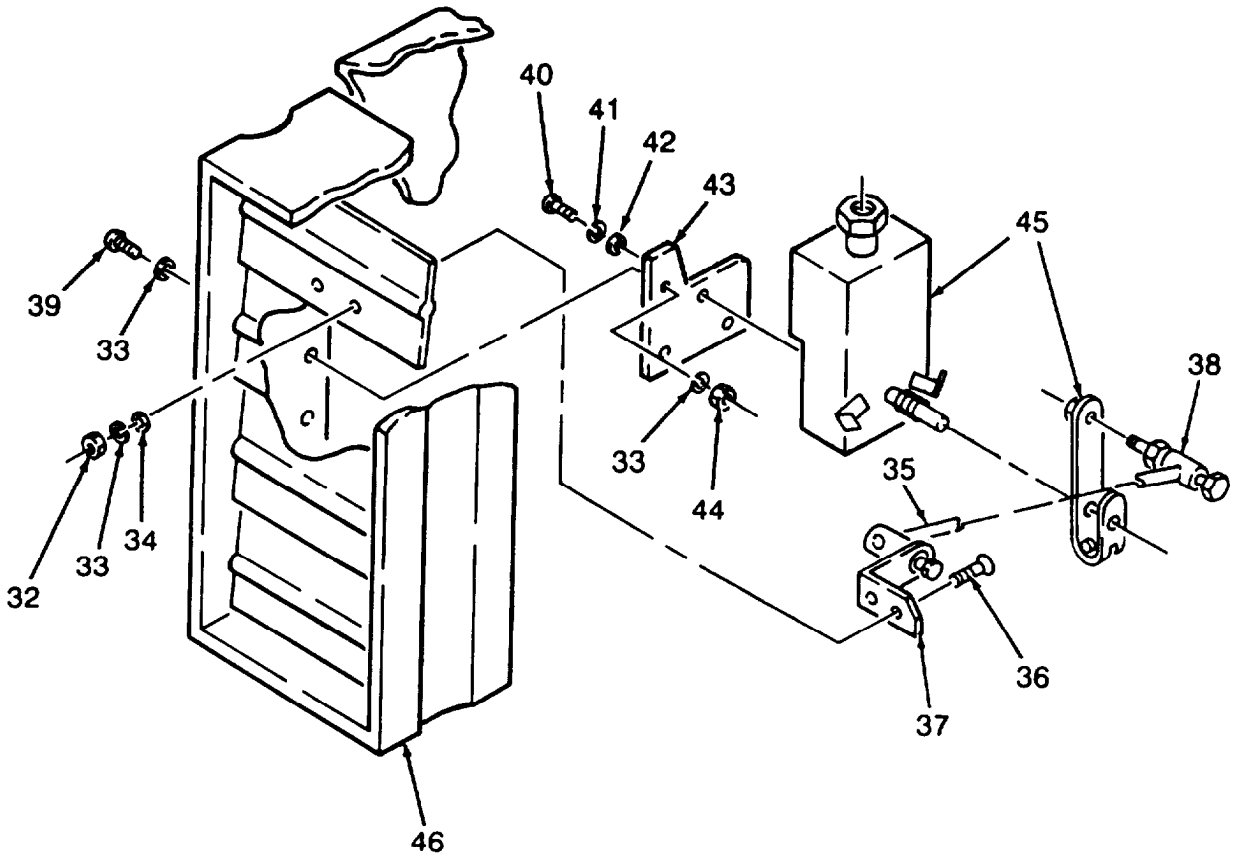

Figure 27. Intake Vent (Equipment Room) (Sheet 1 of 2)



DETAIL A

Figure 27. Intake Vent (Equipment Room) (Sheet 2 of 2)

SECTION II			TM10-6640-215-23P			
(1)	(2)	(3)	(4)	(5)	(6)	(7)
ITEM NO	SMR CODE	NSN	CAGEC	PART NUMBER	DESCRIPTION AND USABLE ON CODES(UOC)	QTY
					GROUP 04 PURGE SYSTEM	
					FIG. 27 INTAKE VENT(EQUIPMENT ROOM)	
	XCOOO		97403	13226E6740	INTAKE,VENT INSTL	1
1	PAOZZ	5305000516751	96906	MS16995-16	.SCREW,CAP,SOCKET HE	4
2	PAOZZ	5310009296395	96906	MS35338-136	.WASHER,LOCK	10
3	PAOZZ	5310007225998	96906	MS15795-805	.WASHER,FLAT	4
4	PBOZZ	5340013812318	80063	SC-B-539594	. LEVER,LOCK-RELEASE	4
5	XDOZZ		80063	SC-C-539596	.WASHER,SPRING WAVE	4
6	PAOZZ	5305000546675	96906	MS51957-50	.SCREW,MACHINE	14
7	PAOZZ	5310009338120	96906	MS35338-138	.WASHER,LOCK	36
8	XDOZZ		97403	13226E6626	.DOOR,PANEL	2
9	PAOZZ	5307002352748	78553	P116-447-5	.STUD,BALL	2
10	PAOZZ	5305000509231	96906	MS51957-65	.SCREW,MACHINE	8
11	XDOZZ		97403	13226E6628	. SCREEN	2
12	PAOZZ	4130013854958	39428	2064K13	. FILTER ELEMENT,AIR	2
13	XDOZZ		84992	P116-576-16	.STUD,BALL	4
14	XDOZZ		96906	MS27130-CR90	.RIVET,BLIND	2
15	PAOZZ	5305000546671	96906	MS51957-46	.SCREW,MACHINE	4
16	PAOZZ	5310009338119	96906	MS35338-137	.WASHER,LOCK	8
17	PBOZZ	5930013817383	56365	9007XA7330E	.SWITCH,SENSITIVE	2
19	PAOZZ	5310009349759	96906	MS35649-284	. NUT,PLAIN,HEXAGON	8
19	XDOZZ		97403	13226E6613	.BRACKET,SWITCH	2
20	XDOZZ		80063	SC-B-539597	.KEEPER	4
21	XDOZZ		97403	13226E6614-1	.SPACER	4
22	PAOZZ	5305000509232	96906	MS51957-66	.SCREW,MACHINE	22
23	PAOZZ	5305002735499	96906	MS51850-74	.SCREW,TAPPING	36
24	PAOZZ	5310005956772	95542	2038-8009	.WASHER,FLAT	36
25	XDOZZ		97403	13226E6871	. SHUTTER ASSEMBLY	2
26	XDOZZ		97403	13226E6618	.. FRAME,DAMPER	1
27	PAOZZ	5305000889666	96906	MS24693-C51	.. SCREW,MACHINE	8
28	PAOZZ	5305009846196	96906	MS35206-248	..SCREW,MACHINE	8
29	PAOZZ	5310009338119	96906	MS35338-137	..WASHER,LOCK	8
30	PAOZZ	5310008805978	96906	MS15795-807	..WASHER,FLAT	8
31	XDOOO		97403	13226E6735	..DAMPER ASSEMBLY NORMALLY OPEN	1
32	PAOZZ	5310009349765	96906	MS35650-304	...NUT,PLAIN,HEXAGON	2
33	PAOZZ	5310009338120	96906	MS35338-138	...WASHER,LOCK	4
34	PAOZZ	5310008839384	96906	MS15795-842	...WASHER, FLAT	6
35	XDOZZ		63384	AM125	...ROD,DAMPER	1
36	PAOZZ	5305000593659	96906	MS51958-63	... SCREW,MACHINE	2
37	XDOZZ		01167	OB-1	...BRACKET,DAMPER	1
38	XDOZZ		05624	AM132	... BALL JOINT	1
39	PAOZZ	5305000509232	96906	MS51957-66	...SCREW,MACHINE	2
40	PAOZZ	5305009846196	96906	MS35206-248	...SCREW,MACHINE	2
41	PAOZZ	5310000453299	96906	MS35338-42	...WASHER,LOCK	2
42	PAOZZ	5310002255328	96906	MS15795-841	...WASHER,FLAT	2
43	XDOZZ		97403	13226E6730	...BRACKET,DAMPER MTR	1
44	PAOZZ	5310009349760	96906	MS35649-204	...NUT,PLAIN,HEXAGON	2
45	PBOZZ	4810013835732	63384	2296-115V	...ACTUATOR,ELECTRO-ME 115 VOLTS, 2 POSITION	1
46	PBOZZ	3040013818804	63384	CDA-OB	... DAMPER,INERTIA	1

SECTION II		TM 10-6640-215-23P				
(1)	(2)	(3)	(4)	(5)	(6)	(7)
ITEM NO	SHR CODE	NSN	CAGEC	PART NUMBER	DESCRIPTION AND USABLE ON CODES(UOC)	QTY
47	XDOZZ		97403	13226E6624	.FRAME,INNER	2
48	PAOZZ	5975009839229	59730	5332	.BOX CONNECTOR,EL STRAIGHT 1/2 IN TYPE 1, CLASS 3, STYLE G	2
49	M0OZZ		97403	13226E6740-14	.CONDUIT,METAL,FLEXI MAKE FROM FLEXIBLE METAL CONDUIT P/N UA1-2 CUT TO LENGTH	2
50	PAOZZ	5975001331776	59730	5272	.BOX CONNECTOR,ELECT	2
51	PAOZZ	5975004268794	83879	MF050	.ELBOW,ELECTRICAL CO 1/2 IN, 90 DEGREE	2
52	XDOZZ	5310013847369	96906	MS27130-CR130	. N U T , P L A I N , B L I N D R I V	36

END OF FIGURE

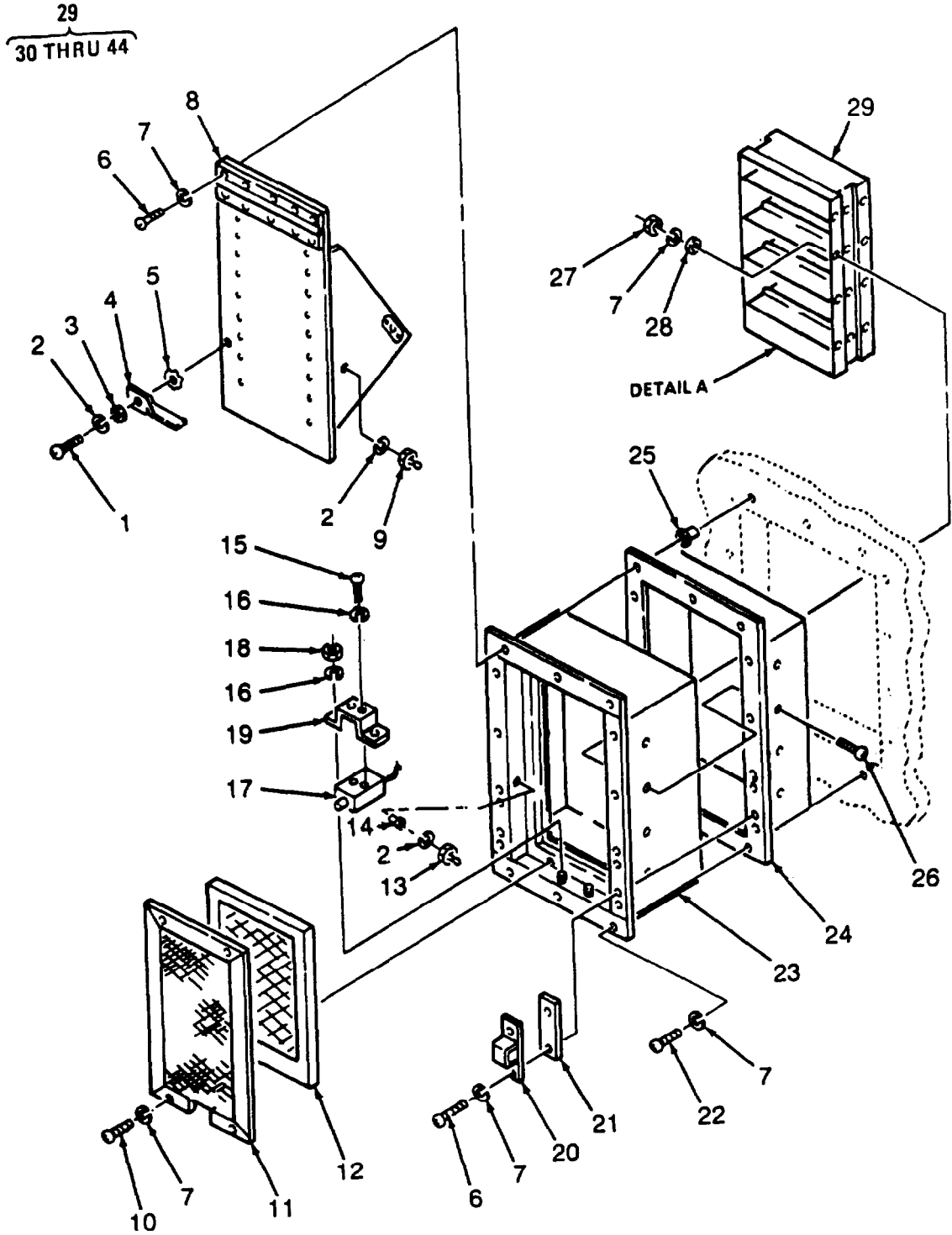
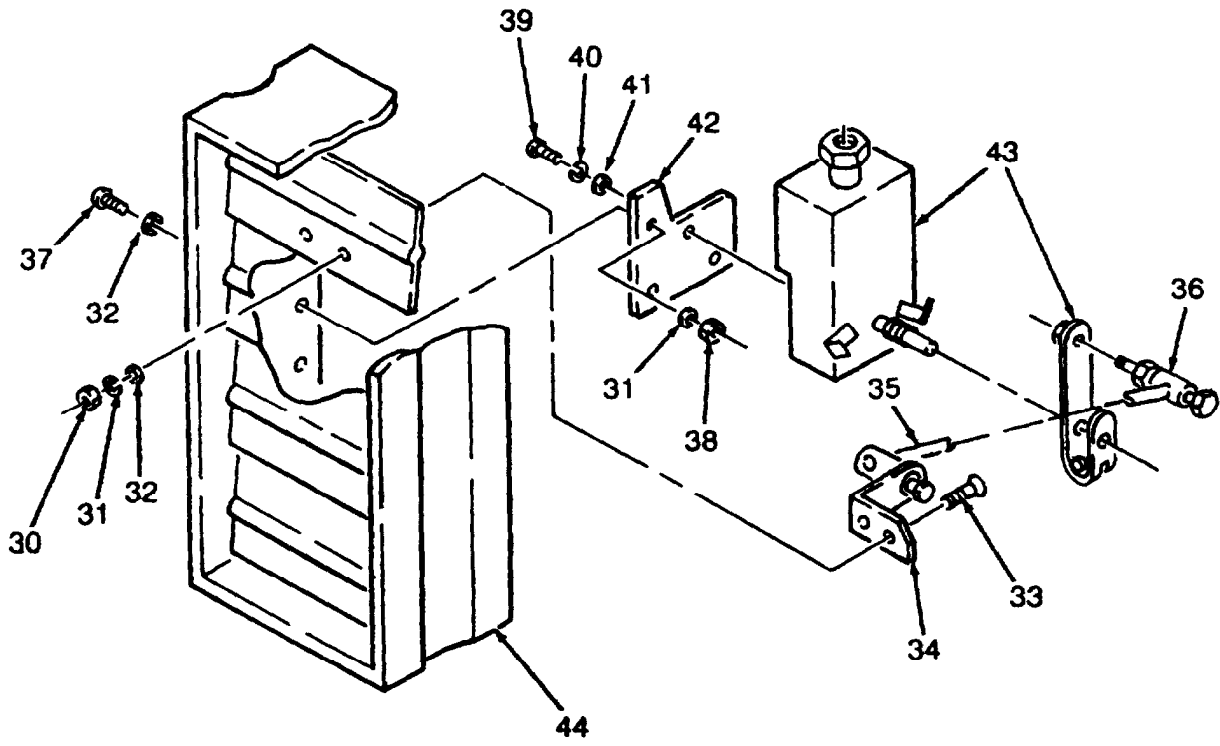

Figure 28. Front Purge Vent (Sheet 1 of 2)



DETAIL A

Figure 28. Front Purge Vent (Sheet 2 of 2)

SECTION II			TM10-6640-215-23P			
(1)	(2)	(3)	(4)	(5)	(6)	(7)
ITEM NO	SMR CODE	NSN	CAGEC	PART NUMBER	DESCRIPTION AND USABLE ON CODES(UOC)	QTY
					GROUP 04 PURGE SYSTEM	
					FIG. 28 FRONT PURGE VENT	
	XCOZZ		90598	PROP0036	VENT INSTL,PURGE FRONT, ROADSIDE	1
1	PAOZZ	5305000516751	96906	MS16995-16	.SCREW,CAP,SOCKET HE	2
2	PAOZZ	5310009296395	96906	MS35338-136	.WASHER,LOCK	5
3	PAOZZ	5310007225998	96906	MS15795-805	.WASHER,FLAT	2
4	XDOZZ		80063	SC-C-539594	.LATCH	2
5	XDOZZ		80063	SC-C-539596	.WASHER,SPRING WAVE	2
6	PAOZZ	5305000509234	96906	MS51957-68	.SCREW,MACHINE	7
7	PAOZZ	5310009338120	96906	MS35338-138	.WASHER,LOCK	29
8	XDOZZ		97403	13226E6626	.DOOR PANEL	1
9	XDOZZ		84992	P116-576-16	.STUD,BALL	2
10	PAOZZ	5305000509231	96906	MS51957-65	.SCREW,MACHINE	4
11	XDOZZ		97403	13226E6628	.SCREEN	1
12	PAOZZ	4130013854958	39428	2064K13	.FILTER ELEMENT,AIR	1
13	PAOZZ	5307002352748	78553	P116-447-5	.STUD,BALL	1
14	XDOZZ		96906	MS27130-CR90	.RIVET,BLIND	2
15	PAOZZ	5305000546671	96906	MS51957-46	.SCREW,MACHINE	2
16	PAOZZ	5310009338119	96906	MS35338-137	.WASHER,LOCK	4
17	PAOZZ	5930013817704	56365	9007XA7520E	.SWITCH,SENSITIVE	1
18	PAOZZ	5310009349759	96906	MS35649-284	.NUT,PLAIN,HEXAGON	4
19	XDOZZ		97403	13226E6613	.BRACKET,SWITCH	1
20	XDOZZ		80063	SC-C-539597	.KEEPER	2
21	XDOZZ		97403	13226E6614-2	.SPACER,KEEPER	2
22	PAOZZ	5305000509232	96906	MS51957-66	.SCREW,MACHINE	11
23	XDOZZ		97403	13226E6894	.FRAME,VENT DOOR	1
24	XDOZZ		97403	13226E6890	.ENCLOSURE,DISCHARGE	1
25	PAOZZ	5310013813812	96906	MS27130-A130	.NUT,PLAIN,BLIND RIV	18
26	PAOZZ	5305000889666	96906	MS24693-C51	.SCREW,MACHINE	7
27	PAOZZ	5310009349760	96906	MS35649-204	.NUT,PLAIN,HEXAGON	7
28	PAOZZ	5310002255328	96906	MS15795-841	.WASHER,FLAT	7
29	XDO00		97403	13226E6732	.DAMPER,ASSEMBLY	1
30	PAOZZ	5310009349765	96906	MS35650-304	.NUT,PLAIN,HEXAGON	2
31	PAOZZ	5310009338120	96906	MS35338-138	.WASHER,LOCK	4
32	PAOZZ	5310008839384	96906	MS15795-842	.WASHER,FLAT	34
33	PAOZZ	5305000593659	96906	MS51958-63	.SCREW,MACHINE	2
34	XDOZZ		01167	OB-1	.BRACKET,DAMPER	1
35	XDOZZ		63384	AM125	.ROD,DAMPER	1
36	XDOZZ		05624	AM132	.BALL JOINT	1
37	PAOZZ	5305000509231	96906	MS51957-65	.SCREW,MACHINE	2
37	PAOZZ	531003°349760	96906	MS35649-204	.NUT,PLAIN,HEXAGON	2
39	PAOZZ	5305009846196	96906	MS35206-248	.SCREW,MACHINE	2
40	PAOZZ	5310000453299	96906	MS35338-42	.WASHER,LOCK	2
41	PAOZZ	5310002255328	96906	MS15795-841	.WASHER,FLAT	2
42	XDOZZ		97403	13226E6730	.BRACKET,DAMPER HTR	1
43	PBOZZ	4810013835732	63384	2296-115V	.ACTUATOR,ELECTRO-ME	1
44	PBOZZ	3040013818804	63384	CDA-OB	.DAMPER,INERTIA	1

END OF FIGURE

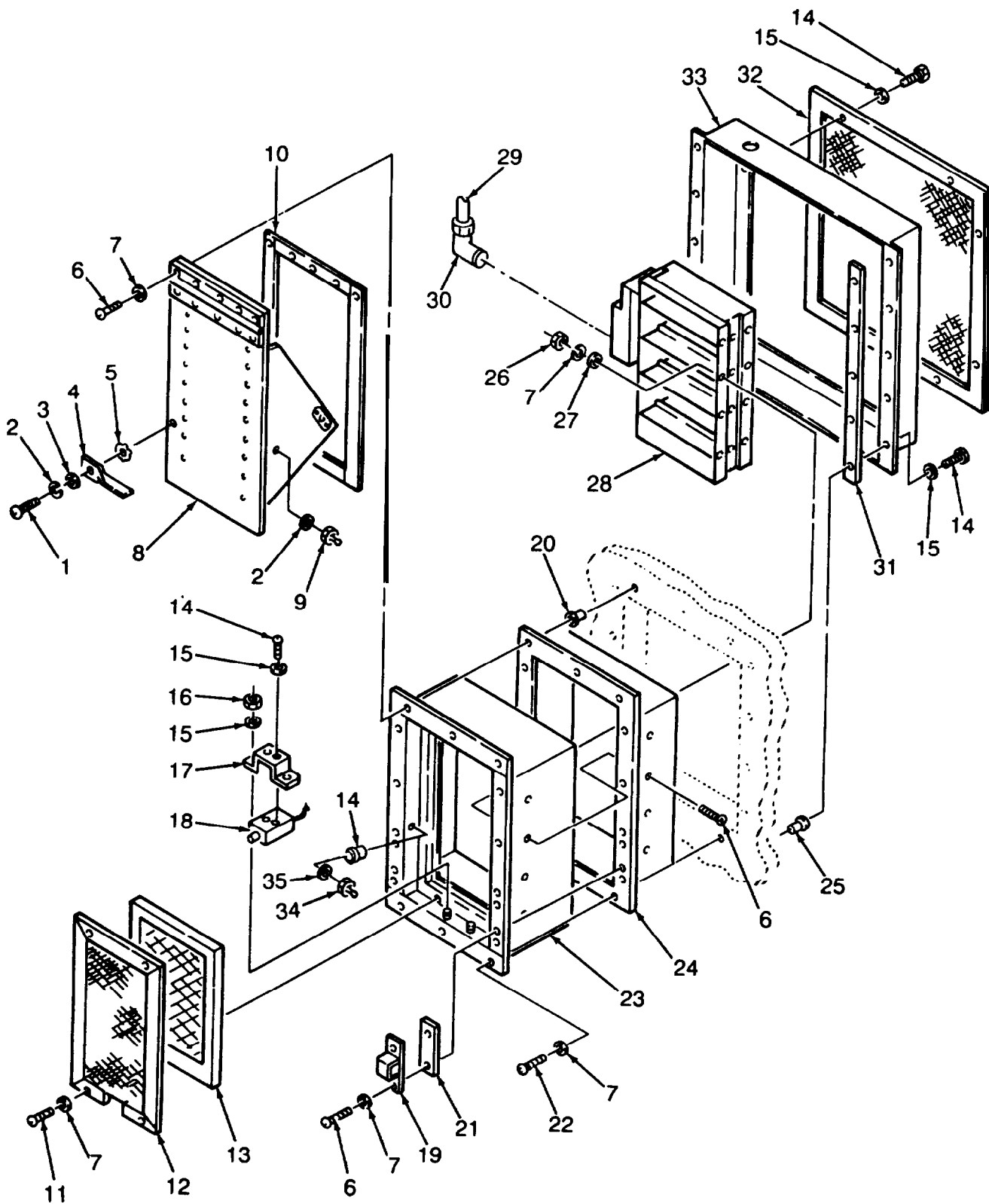

Figure 29. Rear Purge Vent

SECTION II		TM10-6640-215-23P			(6)	(7)
(1)	(2)	(3)	(4)	(5)		
ITEM NO	SMR CODE	NSN	CAGEC	PART NUMBER	DESCRIPTION AND USABLE ON COOES(UOC)	QTY
GROUP 04 PURGE SYSTEM						
FIG. 29 REAR PURGE VENT						
	XCOZZ		97403	13226E6887	VENT INSTL ,PURGE REAR	1
1	PAOZZ	5305000516751	96906	MS16995-16	.SCREW,CAP,SOCKET HE	2
2	PAOZZ	5310009296395	96906	MS35338-136	.WASHER,LOCK	5
3	PAOZZ	5310007225998	96906	MS15795-805	.WASHER,FLAT	2
4	XDOZZ		80063	SC-C-539594	.LATCH	2
5	XDOZZ		80063	SC-C-539596	.WASHER,SPRING WAVE	2
6	PAOZZ	5305000509234	96906	MS51957-68	.SCREW,MACHINE	14
7	PAOZZ	5310009338120	96906	MS35338-138	.WASHER,LOCK	29
8	XDOZZ		97403	13226E6626	. DOOR,PANEL	1
9	PAOZZ	5307002352748	78553	P116-447-5	. STUD,BALL	1
10	MOOZZ		97403	13226E6626-3	.GASKET,RUBBER MAKE FROM P/N MIL-R-46089, 3/4 WD X 3/8 THK	1
11	PAOZZ	5305000509231	96906	MS51957-65	. SCREW,MACHINE	4
12	XDOZZ		97403	13226E6628	. SCREEN	1
13	PAOZZ	4130013854958	39428	2064K13	.FILTER ELEMENT,AIR	1
14	PAOZZ	5305000546671	96906	MS51957-46	.SCREW,MACHINE	20
15	PAOZZ	5310009338119	96906	MS35338-137	.WASHER,LOCK	22
16	PAOZZ	5310009349759	96906	MS35649-284	.NUT,PLAIN,HEXAGON	4
17	XDOZZ		97403	13226E6613	.BRACKET,SWITCH	1
18	PAOZZ	5930013817704	56365	9007XA7520E	.SWITCH,SENSITIVE	1
19	XDOZZ		80063	SC-C-539597	. KEEPER	2
20	PAOZZ	5310013847369	96906	MS27130-CR130	.NUT,PLAIN,BLIND RIV	18
21	XDOZZ		97403	13226E6614-2	.SPACER,KEEPER	2
22	PAOZZ	5305000509232	96906	MS51957-66	.SCREW,MACHINE	11
23	XDOZZ		97403	13226E6890	.ENCLOSURE,DISCHARGE DAMPER,REAR	1
24	XDOZZ		97403	13226E6894	. FRAME,VENT DOOR	1
25	PAOZZ	5310011470797	96906	MS27130-CR95	. NUT,PLAIN,BLIND RIV	10
26	PAOZZ	5310009349760	96906	MS35649-204	.NUT,PLAIN,HEXAGON	7
27	PAOZZ	5310002255328	96906	MS15795-841	.WASHER,FLAT	7
28	XBOZZ		97403	13226E6884	.DAMPER ASSY	1
29	MOOZZ		97403	13219E1801-2	.CONDUIT FLEXIBLE MAKE FROM FLEXIBLE CONDUIT P/N LT11 CUT TO LENGTH	1
30	XDOZZ		83879	SR-9100-875	. CONNECTOR	1
31	MOOZZ		97403	13226E6887-32	. FILLER.ALUM. SHEET MAKE FROM ALUMINUM SHEET FILLER P/N ASTM-B209 CUT AS REQUIRED	1
32	XDOZZ		97403	13226E6357-7	. SCREEN	1
33	XDOZZ		97403	13226E6883	.HOUSING,DISCHARGE DAMPER,REAR	1
34	XDOZZ		84992	P116-576-16	. STUD,BALL	2
35	XDOZZ		96906	MS27130-CR90	.RIVET,BLIND	2

END OF FIGURE

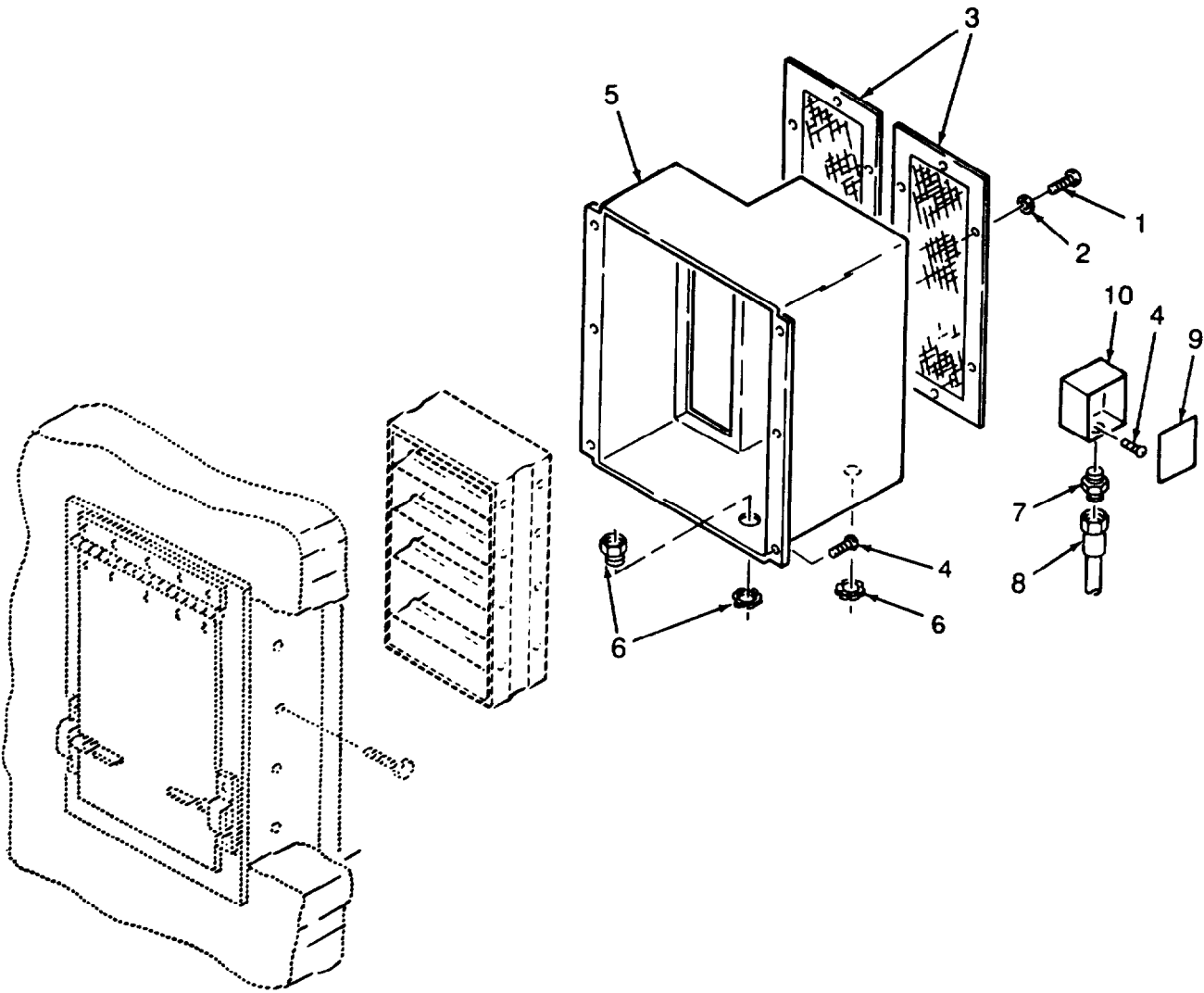

Figure 30. Discharge Damper

SECTION II			TM10-6640-215-23P			
(1)	(2)	(3)	(4)	(5)	(6)	(7)
ITEM NO	SMR CODE	NSN	CAGEC	PART NUMBER	DESCRIPTION AND USABLE ON CODES(UOC)	QTY
					GROUP 04 PURGE SYSTEM	
					FIG. 30 DISCHARGE DAMPER	
	XCOZZ		97403	13226E6555	DAMPER INSTL,DISCH	1
1	PAOZZ	5305000546670	96906	MS51957-45	.SCREW,MACHINE	12
2	PAOZZ	5310002255328	96906	MS15795-841	.WASHER,FLAT	12
3	XDOZZ		97403	13226E6357-6	.SCREEN	2
4	XDOZZ		84992	1012ABPP	.SCREW,TAPPING	8
5	XDOZZ		97403	13226E6557	.FRAME,DAMPER	1
6	XDOZZ	5975002961669	59730	2521	.BOX CONNECTOR,ELECT	1
7	XDOZZ	5975009839229	59730	5332	.BOX CONNECTOR,EL 1/2 IN TYPE I CLASS 3 STYLE G	2
8	MOOZZ		97403	13219E1801-2	.CONDUIT FLEXIBLE MAKE FROM FLEXIBLE CONDUIT P/N LTH CUT TO LENGTH	1
9	XDOZZ		25795	4A240	.COVER JUNCTION TYPE VIII SIZE F STYLE 57	1
10	XDOZZ		25795	4A238	.JUNCTION BOX TYPE 111 SIZE B STYLE 4	1

END OF FIGURE

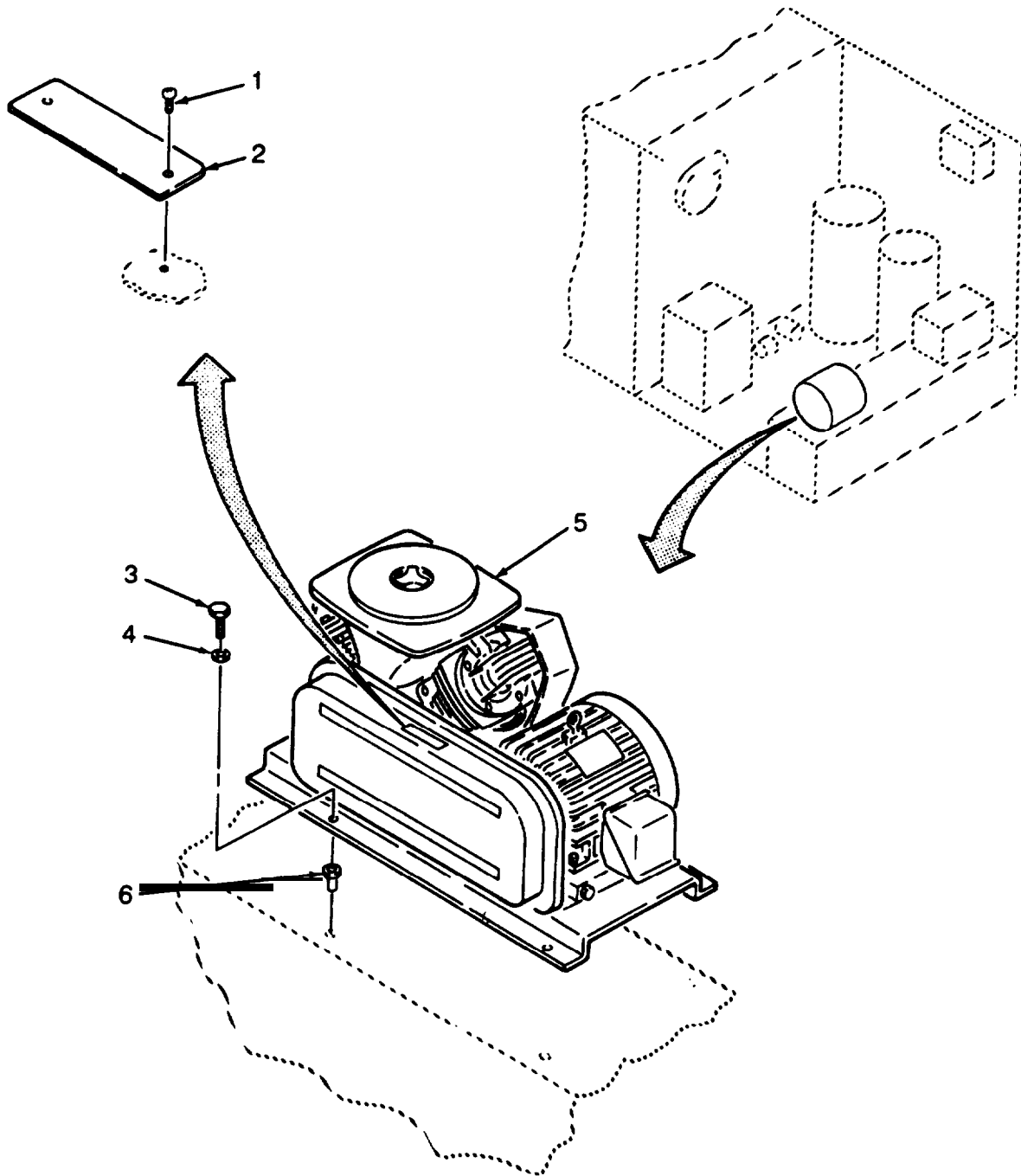

Figure 31. Air Compressor

SECTION II			TM10-6640-215-23P		(6)	(7)
(1)	(2)	(3)	(4)	(5)		
ITEM	SMR			PART	DESCRIPTION AND USABLE ON COOES(UOC)	QTY
NO	CODE	NSN	CAGEC	NUMBER		
					GROUP 05 AIR SYSTEM	
					FIG. 31 AIR COMPRESSOR	
					INSTL,MECH ROOM	
					. RIVET,BLIND	1
1	PAOZZ	5320011080702	96906	MS20604AD4T2	. PLATE,INFORMATION	2
2	XDOZZ		97403	13226E6377-6	.BOLT,MACHINE	3
3	PAOZZ	5306008165272	96906	MS35307-340	.WASHER,FLAT	4
4	PAOZZ	5310006255756	96906	MS15795-812	.COMPRESSOR,RECIPROC	1
5	PAOFF	4310013886645	59379	D360V3	.NUT,PLAIN,BLIND RIV	4
6	PAOZZ	5310000802411	96906	MS27130-S43		

END OF FIGURE

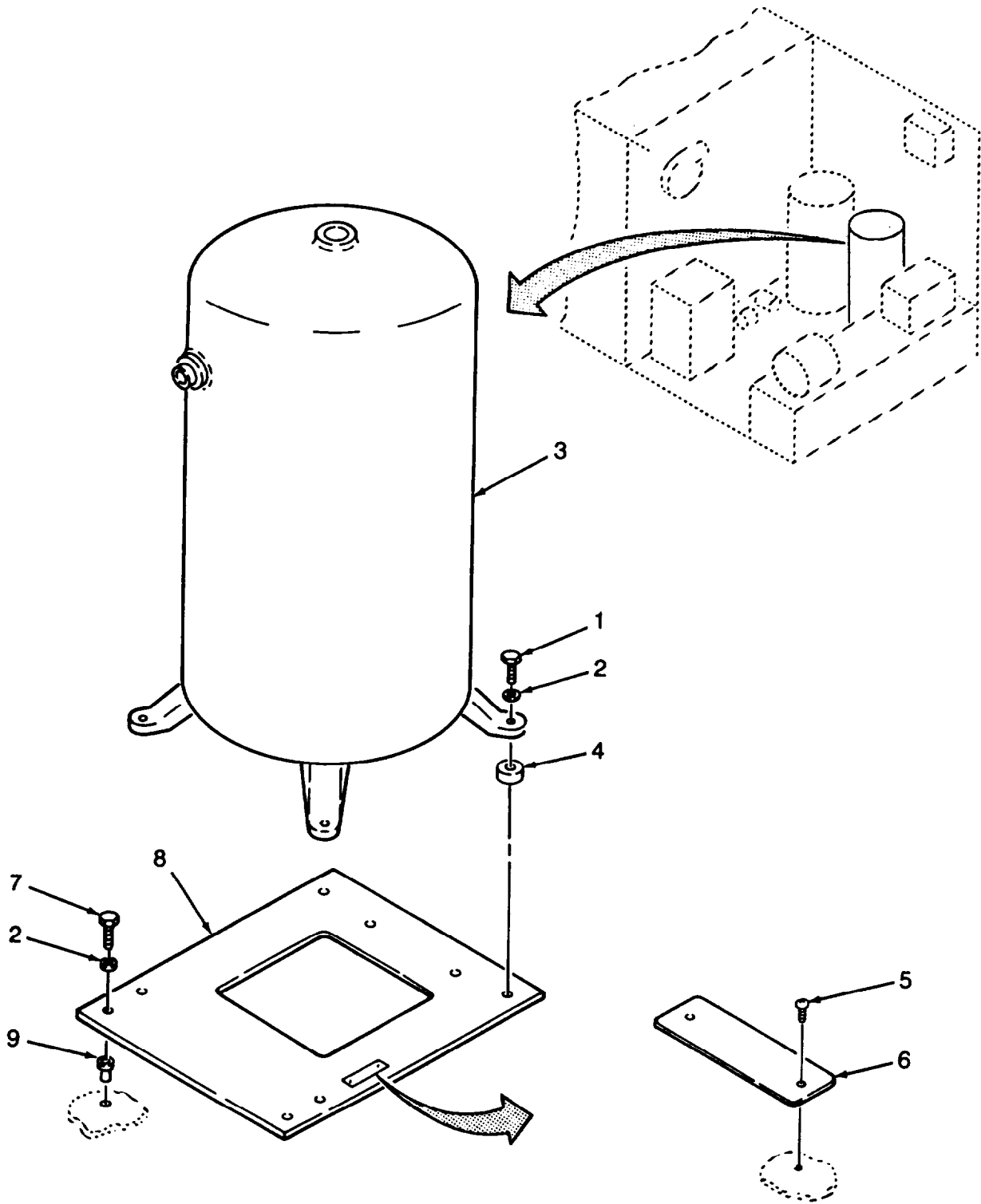

Figure 32. Air Tank

SECTION II			TM10-6640-215-23P			
(1)	(2)	(3)	(4)	(5)	(6)	(7)
ITEM NO	SMR CODE	NSN	CAGEC	PART NUMBER	DESCRIPTION AND USABLE ON CODES(UOC)	QTY
					GROUP 05 AIR SYSTEM	
					FIG. 32 AIR TANK	
1	PAOZZ	5306006556170	96906	MS35307-338	. BOLT,MACHINE	4
2	PAOZZ	5310006255756	96906	MS15795-812	.WASHER,FLAT	8
3	PBOZZ	2530011646217	25795	3Z088	.TANK,PRESSURE	1
4	XDOZZ		97403	13226E6692	. SPACER	V 1
5	PAOZZ	5305002535616	96906	MS21318-22	.SCREW,DRIVE	4
6	XDOZZ		97403	13226E6425-2	.PLATE,INFORMATION	1
7	PAOZZ	5306008165272	96906	MS35307-340	.BOLT,MACHINE	4
8	XDOZZ		97403	13226E6393	. BASE AIR TANK	1
9	PAOZZ	5310000802411	96906	MS27130-S43	.NUT,PLAIN,BLIND RIV	4

END OF FIGURE

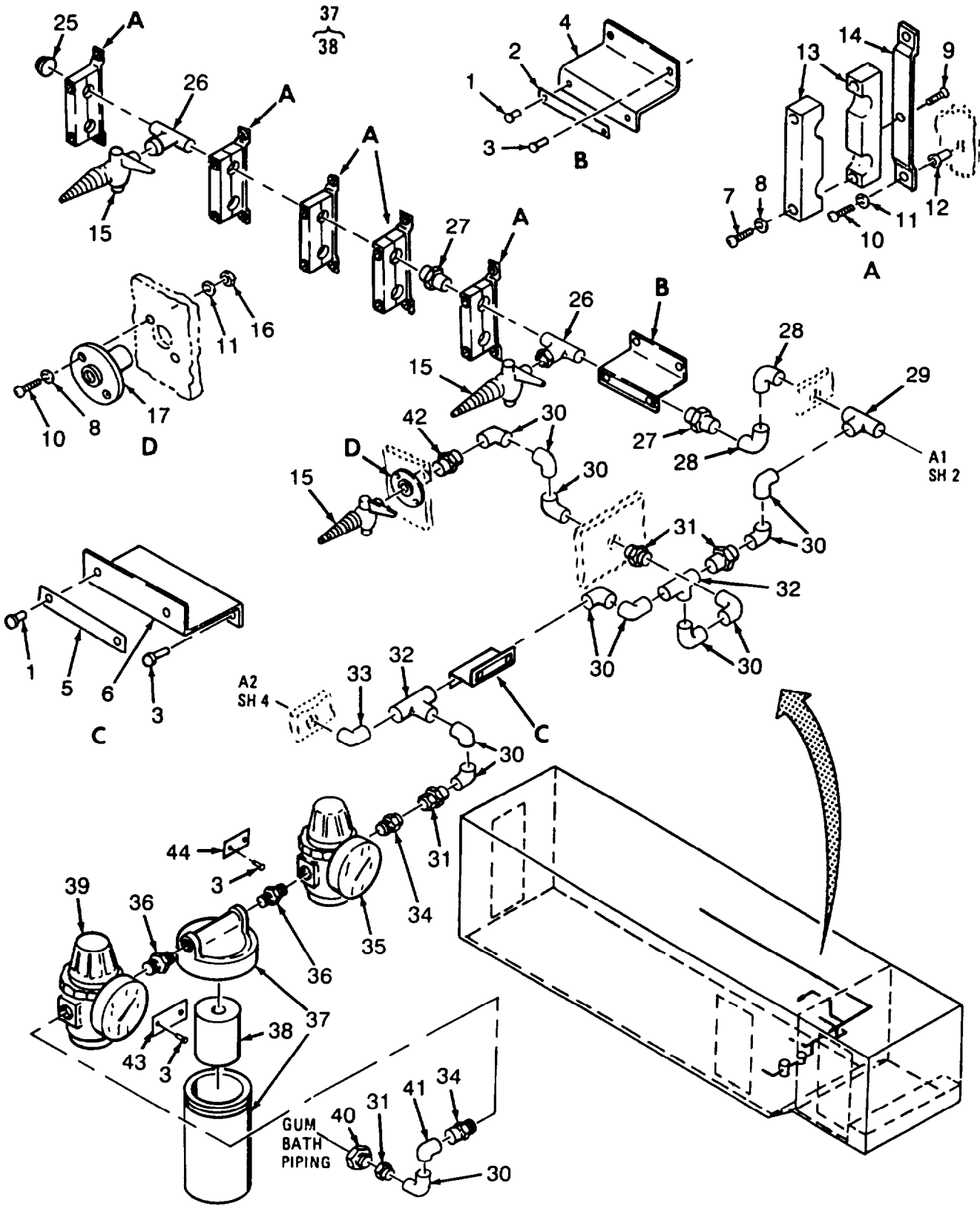

Figure 33. Air Lines (Sheet 1 of 5)

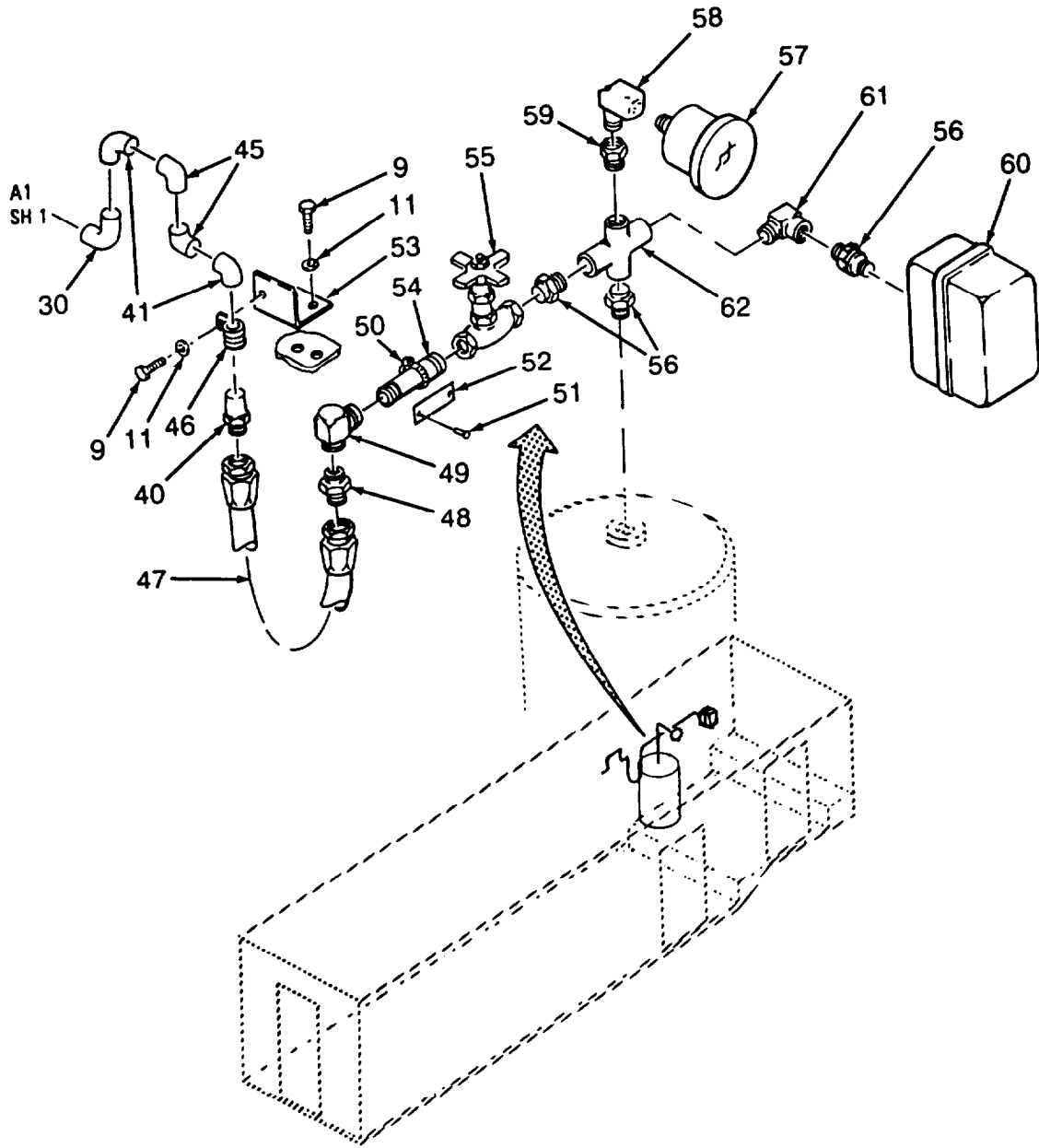

Figure 33. Air Lines (Sheet 2 of 5)

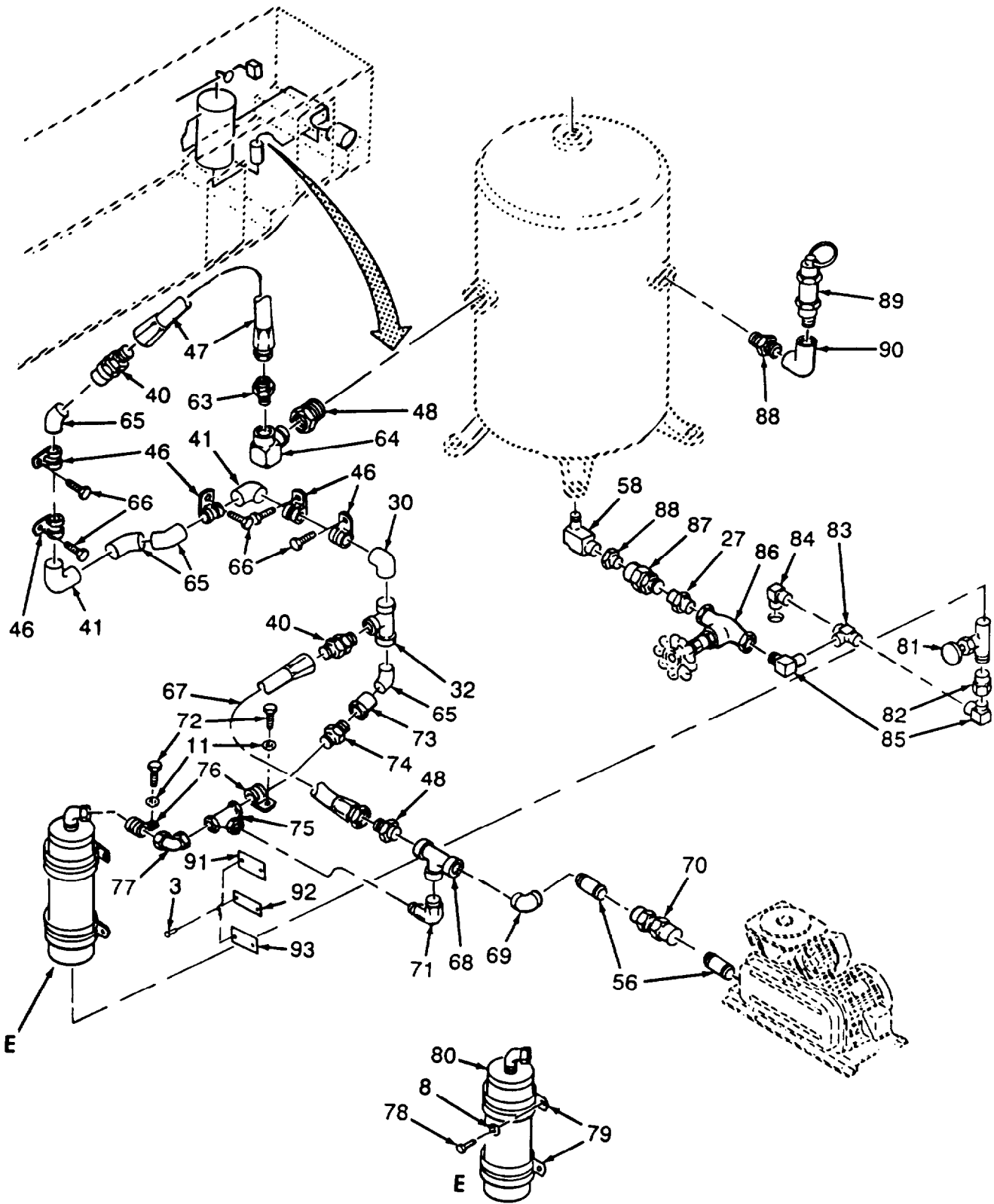

Figure 33. Air Lines (Sheet 3 of 5)

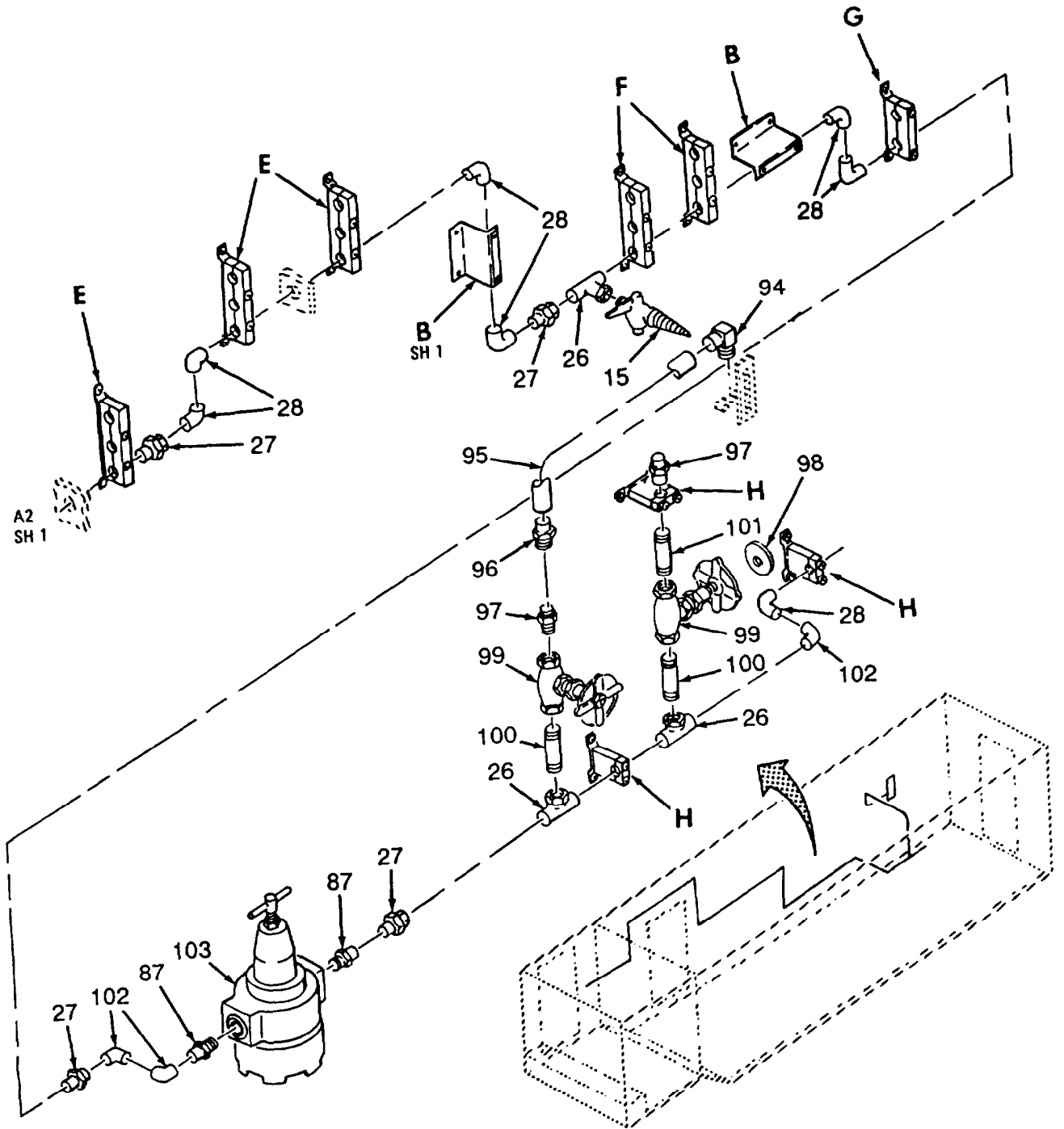

Figure 33. Air Lines (Sheet 4 of 5)

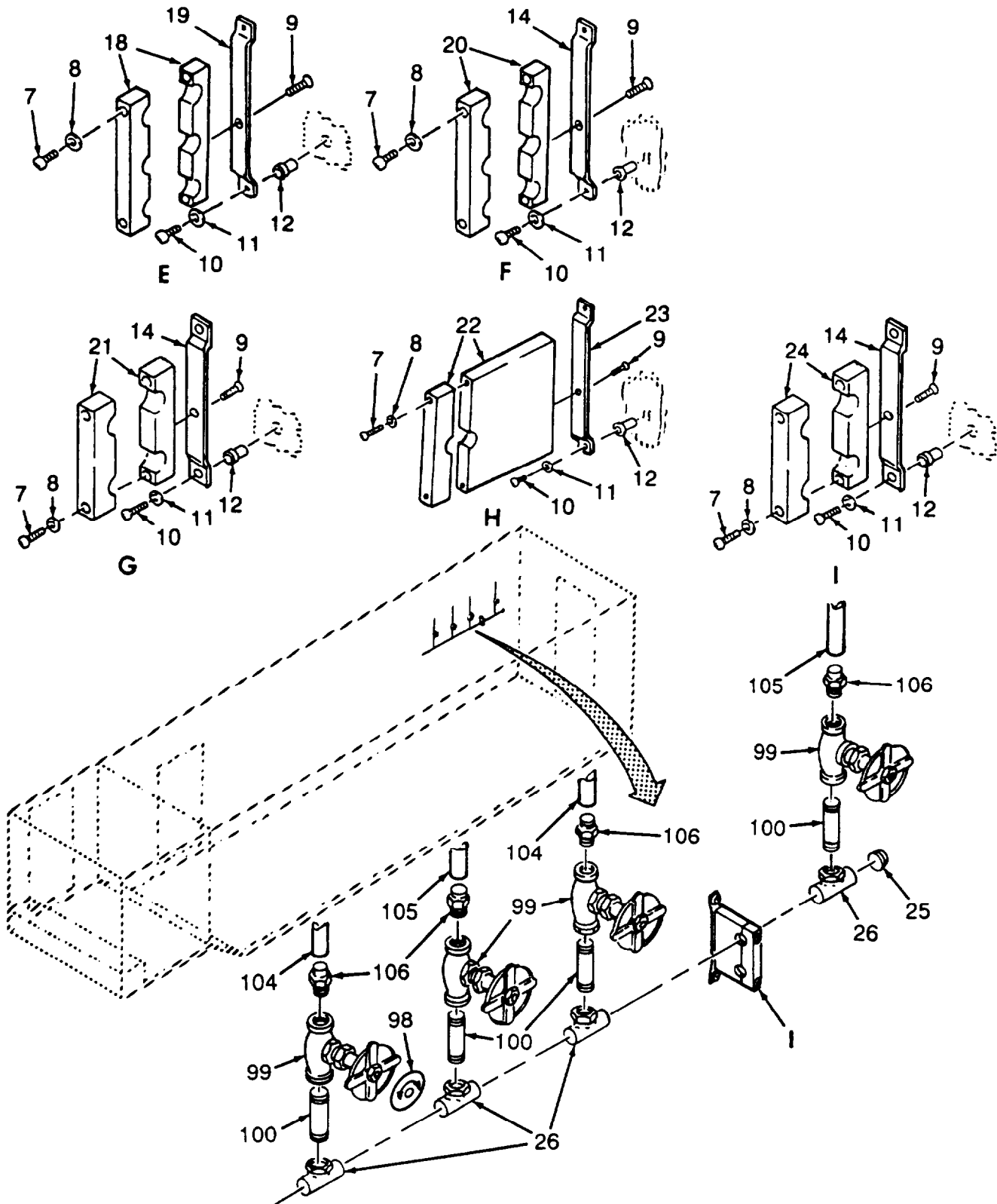

Figure 33. Air Lines (Sheet 5 of 5)

SECTION II			TM10-6640-215-23P				
(1)	(2)	(3)	(4)	(5)	(6)	(7)	
ITEM NO	SMR CODE	NSN	CAGEC	PART NUMBER	DESCRIPTION AND USABLE ON	CODES(UOC)	QTY
					GROUP 05 AIR SYSTEM		
					FIG. 33 AIR LINES		
					XC000		
			90598	13226E6661	PIPING INSTALLATION		1
1	PAOZZ	5320001176826	96906	MS20470AD4-4	.RIVET,SOLID		8
2	XDOZZ		97403	13226E6370	.PLATE,INFORMATION AIR		3
3	PAOZZ	5320009572515	96906	MS20604AD4W2	.RIVET,BLIND		20
4	XDOZZ		97403	13226E6538-6	.BRACKET,PLATE		3
5	XDOZZ		97403	13226E6522	.PLATE,INFORMATION COMPRESSOR AIR		1
6	XDOZZ		97403	13226E6538-2	.PLATE,BRACKET		1
7	PAOZZ	5305000593663	96906	MS51958-67	.SCREW,MACHINE		14
8	PAOZZ	5310008839384	96906	MS15795-842	.WASHER,FLAT		14
9	PAOZZ	5305000593659	96906	MS51958-63	.SCREW,MACHINE		11
10	PAOZZ	5305000593660	96906	MS51958-64	.SCREW,MACHINE		18
11	PAOZZ	5310009338120	96906	MS35338-138	.WASHER,LOCK		16
12	PAOZZ	5310004409131	96906	MS27130-CR25	.NUT,PLAIN,BLIND RIV		18
13	XDOZZ		97403	13226E6630-15	.BLOCK,SUPPORT		5
14	XDOZZ		97403	13226E6629-3	.BRACKET,SUPPORT		8
15	XBOZZ		32417	R200-AIR	.GROUND KEY COCK		4
16	PAOZZ	5310009349765	96906	MS35650-304	.NUT,PLAIN,HEXAGON		2
17	XDOZZ		97403	13226E6693	.COUPLING,FUME HD		1
18	XDOZZ		97403	13226E6630-4	.BLOCK,SUPPORT		3
19	XDOZZ		97403	13226E6629-7	.BRACKET,SUPPORT		3
20	XDOZZ		97403	13226E6630-2	.BLOCK,SUPPORT		2
21	XDOZZ		97403	13226E6629-2	.BRACKET,SUPPORT		2
22	XDOZZ		97403	13226E6630-11	.BLOCK,SUPPORT		1
23	XDOZZ		97403	13226E6629-5	.BRACKET,SUPPORT		2
24	XDOZZ		97403	13226E6823	.BLOCK SUPPORT		1
25	PAOZA	4730008045340	41947	W-7006	.CAP,TUBE		2
26	XBOZZ	4730013835163	41947	W4228	.TEE,PIPE		9
27	XBOZZ	4730002663898	41947	W8002	.UNION,TUBE		1
28	PAOZZ	4730002546449	96906	MS35917-4	.ELBOW,TUBE		2
29	XBOZZ	4730002636465	96906	MS35929-4	.TEE,TUBE		1
30	PAOZZ	4730008396380	96906	MS35928-5	.ELBOW,TUBE		24
31	XBOZZ	4730002663899	41947	W8003	.UNION,TUBE		1
32	PAOZZ	4730002636472	96906	MS35929-5	.TEE,TUBE		9
33	PAOZZ	4730002891269	96906	MS35922-54	.ELBOW,TUBE		1
34	PAOZZ	4730012312752	96906	MS35921-5-4	.ADAPTER,STRAIGHT,PI		5
35	XBOZZ		58470	R10-04-BG-125	.VALVE,REGULATING		1
36	XBOZZ		97403	13218E0110-15	.NIPPLE,PIPE		2
37	PAOOO	4330013840722	58470	F70104E3	.FILTER,FLUID		1
38	PAOZZ	4330013840809	58470	ECKF601K	.PARTS KIT,FLUID PRE		1
39	PAOZZ	4810013822008	58470	R10-04-BG-60	.VALVE,REGULATING,FL		1
40	PAOZZ	4730012306591	96906	MS35921-5-4F	.ADAPTER,STRAIGHT,PI		3
41	PAOZZ	4730002546450	96906	MS35917-5	.ELBOW,TUBE		20
42	XBOZZ		96906	MS35921-5-3	.ADAPTER,STRAIGHT		1
43	XDOZZ		97403	13226E6354-1	.PLATE,INFORMATION FILTER DRAIN		1
44	XOOZZ		97403	13226E6443	.PLATE,INFORMATION GUM BATH AIR		1
					REGULATOR		
45	PAOZZ	4730007761048	96906	MS35917-5U	.ELBOW,TUBE		2
46	PAOZZ	5340011429987	96906	MS21919WCF10	.CLAMP,LOOP		7

SECTION II		TM 10-6640-215-23P					
(1)	(2)	(3)	(4)	(5)	(6)	(7)	
ITEM NO	SMR CODE	NSN	CAGEC	PART NUMBER	DESCRIPTION AND USABLE ON	CODES(UOC) QTY	
47	PAOZZ	4720013819252	98441	211R10-JSN8-PHN8 -24	.HOSE ASSEMBLY, NONME	2	
48	PAOZZ	4730005117988	96906	MS51500A8-8S	.ADAPTER, STRAIGHT, PI	3	
49	PAOZZ	4730009998582	30780	1/2 DD-S	.ELBOW, PIPE	1	
50	PAOZZ	4730009083194	96906	MS35842-11	.CLAMP, HOSE	2	
51	PAOZZ	5320009951876	96906	MS20613-4C4	.RIVET, SOLID	2	
52	XDOZZ		97403	13226E6425-1	.PLATE, INFORMATION AIR TANK	1	
53	XDOZZ		97403	13226E6681	.ANGLE	1	
54	PAOZZ	4730012838171	30780	1/2FFF-SS4INLG	.NIPPLE, PIPE 4 IN	1	
55	XBOZZ		82666	B-64-1/2	.VALVE, GLOBE	1	
56	XBOZZ		97403	13218E0110-5	.NIPPLE, PIPE	3	
57	XBOZZ		39428	400OK56	.GAUGE, PRESSURE	1	
58	PAOZZ	4730002775553	96906	MS51952-2	.ELBOW, PIPE	2	
59	PAOZZ	4730002771896	96906	MS14315-5X	.BUSHING, PIPE	1	
60	PAOZA	5930008843373	56365	9013GHG2FORMX	.SWITCH, PRESSURE	1	
61	XBOZZ		30780	1/2 X 1/4 DD-S	.ELBOW	1	
62	XBOZZ		30780	3/4 KMMOO-S	.CROSS, PIPE	1	
63	PAOZZ	4730002771873	96906	MS14315-20Y	.BUSHING, PIPE	1	
64	PAOZZ	4730010709188	30780	3/4-1/2 CD-S	.ELBOW, PIPE	1	
65	PAOZZ	4730011394424	96906	MS35928-5U	.ELBOW, TUBE 45 DEGREE	3	
66	PAOZZ	5305009515617	96906	MS24630-46	.SCREW, TAPPING	18	
67	PAOZZ	4720013819252	98441	211R10-JSN8-PHN8 -24	.HOSE ASSEMBLY, NONME	1	
68	PAOZZ	4730011806048	96906	MS14311-3Q	.TEE, PIPE	1	
69	PAOZZ	4730007659090	93061	1202P-8-8	.ELBDW, PIPE	1	
70	XDOZZ		58818	CB-50	.CHECK VALVE	1	
71	PAOZZ	4730008363569	93061	169C-6-8	.ELBOW, PIPE TO TUBE	1	
72	PAOZZ	5305012400851	96906	MS51850-76	.SCREW, TAPPING	2	
73	PAOZZ	4730009415915	96906	MS35921-5-2F	.ADAPTER, STRAIGHT, PI	1	
74	PAOZZ	4730002784574	79470	168X6	.ADAPTER, STRAIGHT, PI	1	
75	PAOZZ	4730002892864	93061	164C-6	.TEE, TUBE	1	
76	PAOZZ	5340011429988	96906	MS21919WCF6	.CLAMP, LODP	4	
77	PAOZZ	4730008331792	93061	165C-6	.ELBDW, TUBE	1	
78	XDOZZ		84992	1012ABPP	.SCREW, TAPPING	2	
79	PAOZA	5340013853746	96906	MS21919WCF26	.CLAMP, LOOP	2	
80	XDOZZ		97403	13226E6939	.COLLECTOR, WATER	1	
81	PAOZZ	4820013818904	18034	B-4J2	.VALVE, GLOBE	1	
82	XBOZZ		97403	13218E0097-14	.REDUCER	1	
83	PAOZZ	4730006211036	93061	224-8	.TEE, HOSE	1	
84	PAOZZ	4720009678997	98441	225-8	.HOSE, NONMETALLIC	1	
85	PAOZZ	4730012263297	93061	229-8-6	.ELBOW, PIPE TO HOSE	2	
86	XBOZZ		97403	13218E0477-92	.VALVE, GATE	1	
87	PAOZZ	4730013818650	96906	MS35921-4-3	.ADAPTER, STRAIGHT, PI	2	
88	PAOZZ	4730002000257	93061	222P-6-4	.REDUCER, PIPE	2	
89	XDOZZ		75336	FIG 112C	.VALVE, CHECK	1	
90	XBOZZ		81348	WWP460	.ELBOW, PIPE	1	
91	XDOZZ		97403	13226E6426-1	.PLATE, INFORMATION AIR LINE BLEED	1	
92	XDOZZ		97403	13226E6606	.PLATE, INFORMATION DRAIN VALVE OPERATING INSTRUCTIONS	1	
93	XDOZZ		97403	13226E6501	.PLATE, INFORMATION CLOSE/OPEN	1	
94	PAOZZ	4730000412526	93061	229-6-4	.ELBOW, PIPE TO HOSE	1	
95	MOOZZ		97403	13226E6661-32	.TUBING, NNMETALLIC MAKE FROM	1	

SECTION II			TM10-6640-215-23P			
(1)	(2)	(3)	(4)	(5)	(6)	(7)
ITEM NO	SMR CODE	NSN	CAGEC	PART NUMBER	DESCRIPTION AND USABLE ON CODES(UOC)	QTY
					NONMETALLIC TUBE P/N PPB-64-0500	
					CUT TO LENGTH	
96	PAOZZ	4730000287021	01276	4738-4-4B	. ADAPTER,STRAIGHT,PI	1
97	XBOZZ		96906	MS14315-2X	.BUSHING,TUBE	1
98	XDOZZ		97403	13226E6446	. PLATE,INFORMATION OPEN/CLOSE	1
99	PAOZZ	4820013822041	82666	B64 1/4	. VALVE,GLOBE	6
100	PAOZZ	4730001961973	96906	MS51846-28	.NIPPLE,PIPE	4
101	PAOZZ	4730001932709	96906	MS51846-24	.NIPPLE,PIPE	2
102	PAOZZ	4730000221334	96906	MS35928-4	.ELBOW,TUBE	2
103	PAOZZ	4820003756343	18925	07R213A	. VALVE,REGULATING,FL	1
104	XDOZZ		97403	13219E1840	.PIPE,CUP PURGING	2
105	XDOZZ		97403	13219E1673	.PIPE,CUP	2
106	PAOZZ	4730012419630	96906	MS14315-2X	.BUSHING,PIPE	5

END OF FIGURE

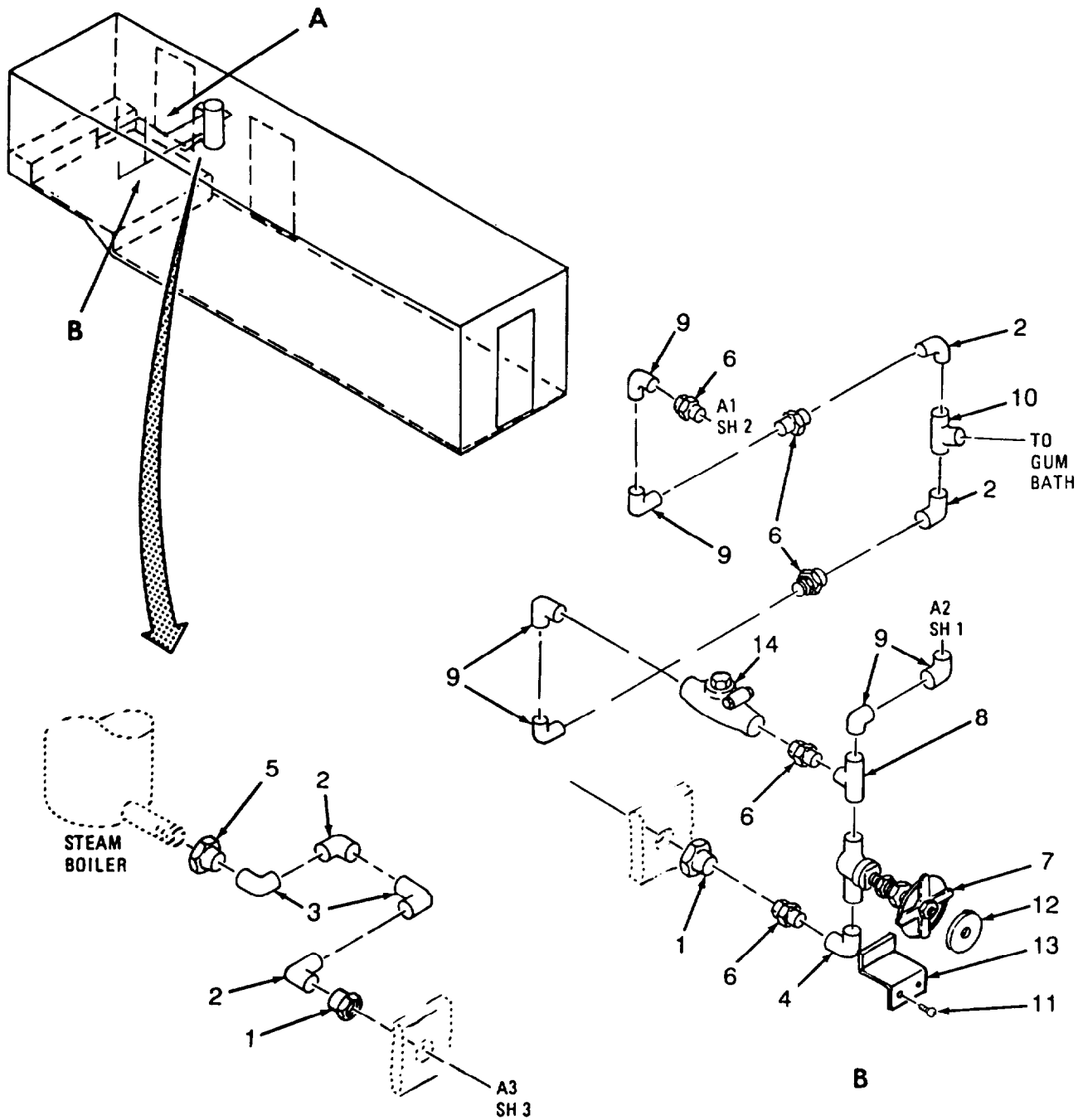

Figure 34. Gum Bath Lines (Sheet 1 of 3)

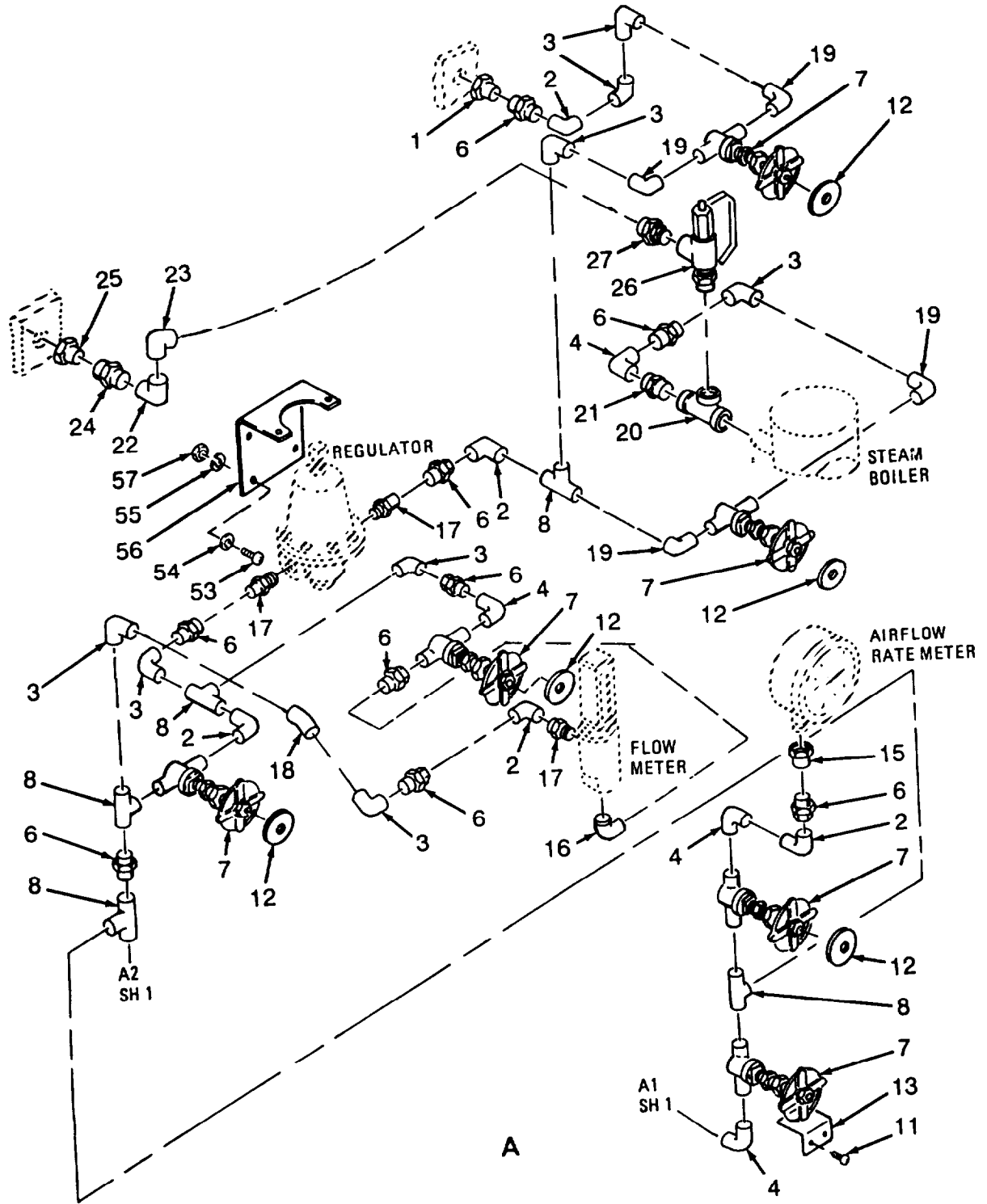

Figure 34. Gum Bath Lines (Sheet 2 of 3)

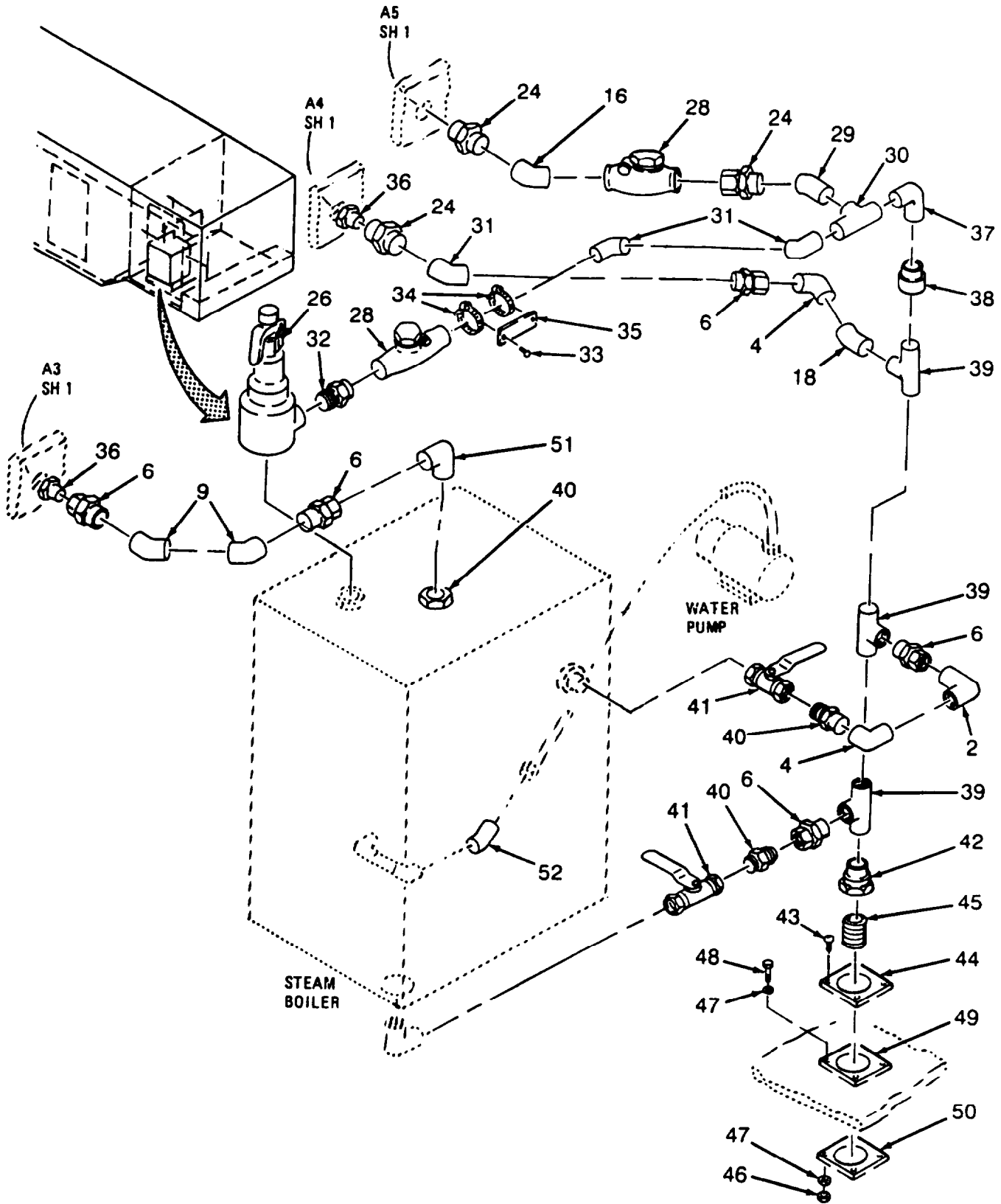

Figure 34. Gum Bath Lines (Sheet 3 of 3)

SECTION II		TM10-6640-215-23P			(6)	(7)
(1)	(2)	(3)	(4)	(5)		
ITEM NO	SNR CODE	NSN	CAGEC	PART NUMBER	DESCRIPTION AND USABLE ON CODES(UOC)	QTY
GROUP 05 AIR SYSTEM						
FIG. 34 GUN BATH LINES						
1	XDOZZ		97403	13219E1653-2	.FITTING,BULKHEAD	3
2	XBOZZ	4730008396380	96906	MS35928-5	.ELBOW,TUBE	8
3	PAOZZ	4730002546450	96906	MS35917-5	.ELBOW,TUBE	7
4	PAOZZ	4730008493222	41947	W2626	.ELBOW,TUBE	1
5	XBOZZ		96906	MS35921-5-6F	.ADAPTER,STRAIGHT	1
6	XDOZZ		81348	WW-4-516-29	.UNION	15
7	PBOZZ	4820013814484	48422	1822-1/2IN	.VALVE,GATE	7
8	XBOZZ	4730002636472	96906	MS35929-5	.TEE,TUBE	5
9	XBOZZ	4730007761048	96906	MS35917-5U	.ELBOW,TUBE	4
10	XBOZZ		41947	W4283	.FITTING,PRESS,TEE	1
11	PAOZZ	5305009515617	96906	MS24630-46	.SCREW,TAPPING	14
12	XDOZZ		97403	13226E6446	.PLATE,INFORMATION OPEN/CLOSE	1
13	XDOZZ		90598	PROP0029	.BRACKET,SUPPORT	2
14	PAOFF	4820013814460	48422	1825-1/2IN	.VALVE,CHECK	1
15	XBOZZ	4730008080394	41947	W1526	.ADAPTER,STRAIGHT,PI	4
16	PAOZZ	4730011394424	96906	MS35928-5U	.ELBOW,TUBE	2
17	XDOZZ		41947	W2124	.ELBOW,PIPE TO TUBE	1
18	XBOZZ		96906	MS35928-51	.ELBOW,TUBE	1
19	PAOZZ	4730010655997	41947	A11432	.ELBOW,TUBE	4
20	XBOZZ		96906	MS14311-4Q	.TEE	1
21	PAOZZ	4730013835430	96906	MS35921-5-6	.ADAPTER,STRAIGHT,PI	1
22	XBOZZ		96906	MS35928-7	.ELBOW,STREET	2
23	PAOZZ	4730002546447	96906	MS35917-7	.ELBOW,TUBE	1
24	XBOZZ	4730008478284	41947	W8004	.UNION,TUBE	1
25	XDOZZ		12168	750-4-3-4	.COUPLING	1
26	PAOZZ	4810013814464	14915	T-D-25OPSI	.VALVE,SAFETY RELIEF	1
27	XBOZZ		41947	A11211	.UNION	1
28	XDOZZ		48422	A1-FIG1825-3/4	.CHECK VALVE	2
29	PAOZZ	4730002546459	96906	MS35917-7U	.ELBOW,TUBE	1
30	PAOZZ	4730008219183	96906	MS35929-7	.TEE,TUBE	2
31	XBOZZ	4730008133721	96906	MS35928-7U	.ELBOW,TUBE	3
32	XBOZZ		96906	MS35921-7-6	.ADAPTER,STRAIGHT	1
33	PAOZZ	5320009951876	96906	MS20613-4C4	.RIVET,SOLID	2
34	PAOZZ	4730009086292	96906	MS35842-14	.CLAMP,HOSE	1
35	XDOZZ		97403	13226E6445-3	.INFORMATION PLATE	1
36	XDOZZ	4730012306591	96906	MS35921-5-4F	.ADAPTER,STRAIGHT,PI	4
37	XDOZZ		41947	W-2624	.ELBOW,TUBE	1
38	XDOZZ	4730009588908	41947	W-1049	.REDUCER,TUBE	1
39	XDOZZ		97403	13226E6661-070	.TEE,REDUCING	3
40	XDOZZ	4730012306589	96906	MS35918-4M	.ADAPTER,STRAIGHT,PI	2
41	XDOZZ		57661	70-103-1	.BALL VALVE	2
42	PAOZZ	4730013818671	97403	13226E6661-91	.ADAPTER,STRAIGHT,PI	1
43	PAOZZ	5305001801532	96906	MS35492-75	.SCREW,WOOD	4
44	XDOZZ		97403	PROP0030	.PLATE	1
45	XBOZZ		96906	MS51846-102	.NIPPLE,PIPE	1
46	PAOZZ	5310008348732	96906	MS35691-33	.NUT,PLAIN,HEXAGON	4
47	PAOZZ	5310008095998	96906	MS27183-18	.WASHER,FLAT	4
48	PAOZZ	5305000712072	80204	B1821BH050C225N	.SCREW,CAP,HEXAGON H	4

SECTION II		TM10-6640-215-23P			(6)	(7)
(1)	(2)	(3)	(4)	(5)		
ITEM NO	SMR CODE	NSN	CAGEC	PART NUMBER	DESCRIPTION AND USABLE ON	CODES(UOC) QTY
49	XDOZZ		97403	13226E6661-049	.FLANGE,MOUNTING	1
50	XDOZZ		97403	13226E6551	.FLANGE.DRAIN	1
51	XBOZZ	4730012384118	96906	MS14311-3P	.ELBOW,PIPE 90 DEGREE	1
52	XDOZZ		61424	2214P-8-8	.ELBOW,PIPE	2
53	PAOZZ	5305000593660	96906	MS51958-64	.SCREW,MACHINE	24
54	XDOZZ	5310008839384	96906	MS15795-842	.WASHER,FLAT	4
55	PAOZZ	5310009338120	96906	MS35338-138	.WASHER,LOCK	4
56	XDOZZ		90598	PROP0028	.BRACKET	1
57	PAOZZ	5310004409231	96906	MS27130-CR25	.NUT,PLAIN,BLIND RIV	4

END OF FIGURE

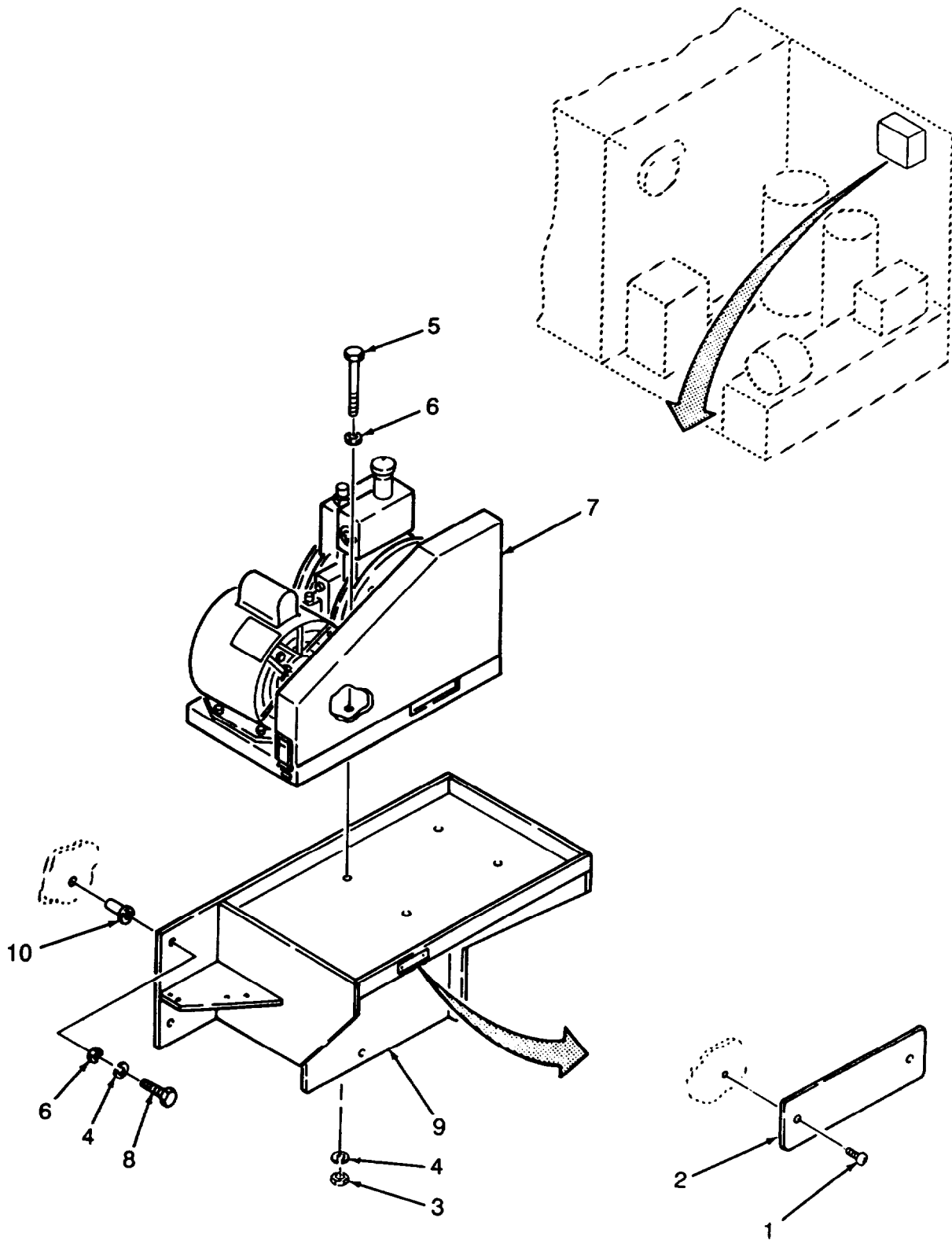

Figure 35. Vacuum Pump

SECTION II			TM10-6640-215-23P		(6)	(7)
(1)	(2)	(3)	(4)	(5)		
ITEM	SMR			PART	DESCRIPTION AND USABLE ON CODES(UOC)	QTY
NO	CODE	NSN	CAGEC	NUMBER		
					GROUP 06 VACUUM SYSTEM	
					FIG. 35 VACUUM PUMP	
1	PAOZZ	5305002535616	96906	MS21318-22	. SCREW, DRIVE	2
2	XDOZZ		97403	13226E6442-3	. PLATE, INFORMATION ACCUMULATOR	1
3	PAOZZ	5310002453615	96906	MS35649-2314	. NUT, PLAIN, HEXAGON	4
4	PAOZZ	5310009746623	96906	MS35338-140	. WASHER, LOCK	6
5	PAOZZ	5306008165271	96906	MS35307-343	. BOLT, MACHINE	5
6	PAOZZ	5310006255756	96906	MS15795-812	. WASHER, FLAT	6
7	PBOFF	4310013959935	64484	14058-01	. VACUUM PUMP, ROTARY	1
8	PAOZZ	5306000213915	96906	MS35308-336	. BOLT, MACHINE	6
9	XDOZZ		97403	13226E6420	. BRACKET, VACUUM PUMP	1
10	PAOZZ	5310004386962	96906	MS27130-S50	. NUT, PLAIN, BLIND RIV	6

END OF FIGURE

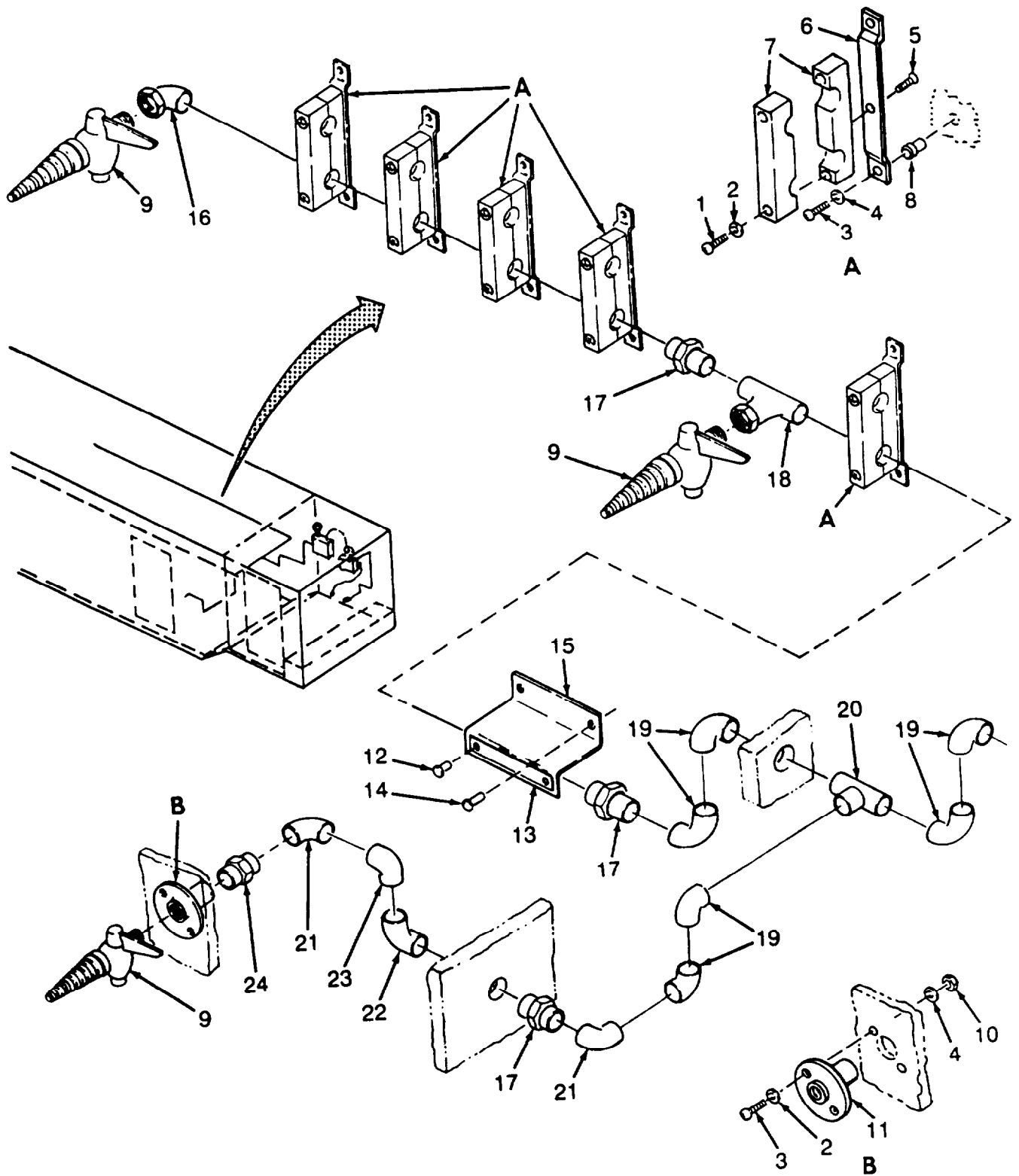

Figure 36. Vacuum Lines (Sheet 1 of 2)

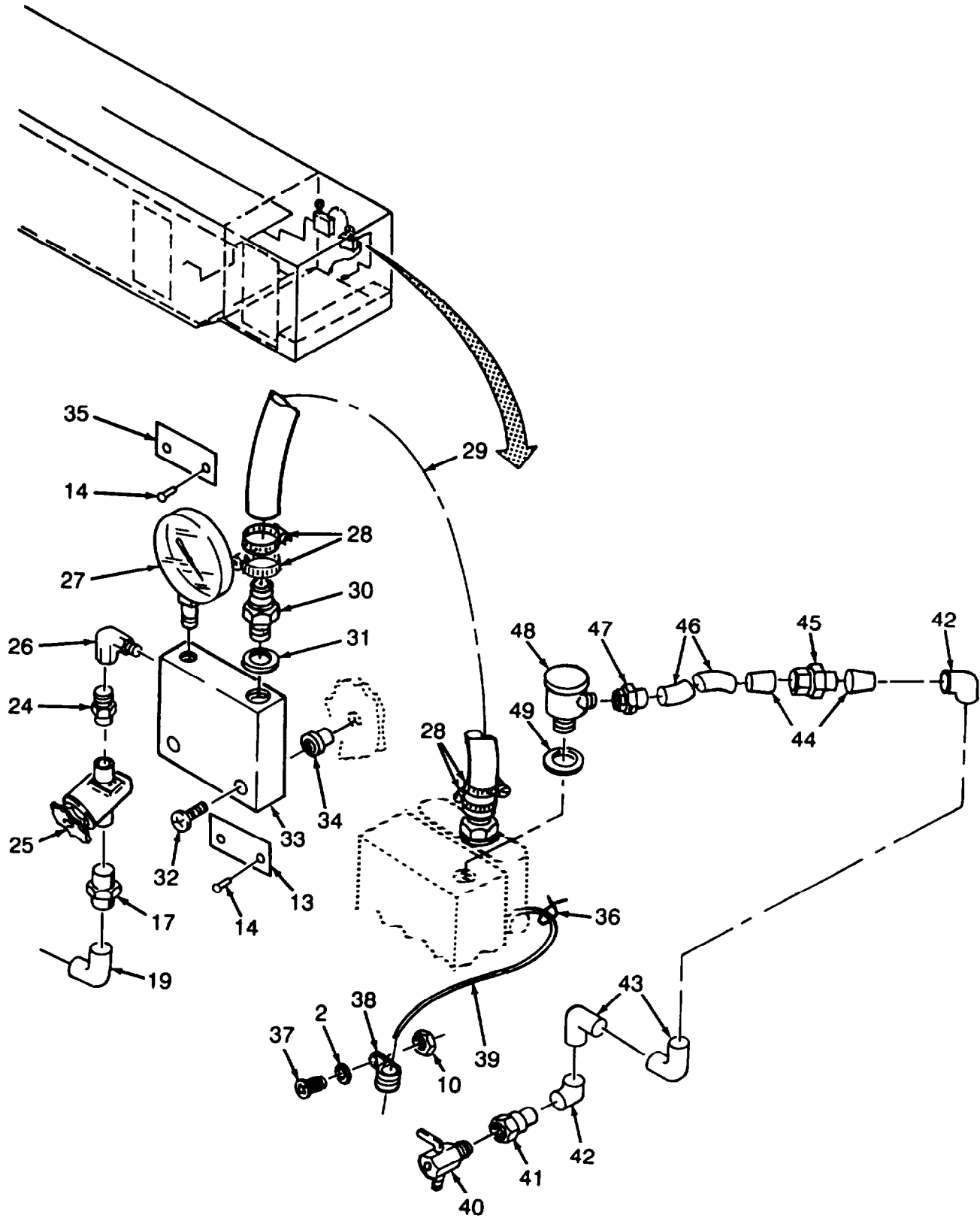

Figure 36. Vacuum Lines (Sheet 2 of 2)

SECTION II			TM10-6640-215-23P		(6)	(7)
(1)	(2)	(3)	(4)	(5)		
ITEM	SMR			PART		
ND	CODE	NSN	CAGEC	NUMBER	DESCRIPTION AND USABLE ON CODES(UOC)	QTY
GROUP 06 VACUUN SYSTEM						
FIG. 36 VACUUM LINES						
1	PAOZZ	5305000593663	96906	MS51958-67	. SCREW,MACHINE	5
2	PAOZZ	5310008839384	96906	MS15795-842	. WASHER,FLAT	6
3	PAOZZ	5305000593660	96906	MS51958-64	. SCREW,MACHINE	10
4	PAOZZ	5310009338120	96906	MS35338-138	. WASHER,LOCK	10
5	PAOZZ	5305000593660	96906	MS51958-64	. SCREW,MACHINE	10
6	XDOZZ		97403	13226E6629-3	. BRACKET,SUPPORT	5
7	XDOZZ		97403	13226E6630-15	. BLOCK,SUPPORT	5
8	PAOZZ	5310004409231	96906	MS27130-CR25	. NUT,PLAIN,BLIND RIV	10
9	XBOZZ		32417	R200-VACUUM	. KEY COCK,GROUND	3
10	PAOZZ	5310009349765	96906	MS35650-304	. NUT,PLAIN,HEXAGON	2
11	XDOZZ		97403	13226E6693	. COUPLING,FUME HD	1
12	PAOZZ	5320001176826	96906	MS20470AD4-4	. RIVET,SOLID	2
13	XDOZZ		97403	13226E6440-5	. PLATE,INFORMATION VACUUM	1
14	PAOZZ	5320009572515	96906	MS20604AD4W2	. RIVET,BLIND	2
15	XDOZZ		97403	13226E6538-7	. BRACKET,PLATE	1
16	PAOZZ	4730013819076	41947	W2214	. ELBOW,PIPE	1
17	PAOZZ	4730002663898	41947	W8002	. UNION,TUBE	4
18	PAOZZ	4730013835163	41947	W4228	. TEE,PIPE	1
19	PAOZZ	4730002636465	96906	MS35929-4	. TEE,TUBE	8
20	PAOZZ	4730000221334	96906	MS35928-4	. ELBOW,TUBE	1
21	PAOZZ	4730002546449	96906	MS35917-4	. ELBOW,TUBE	2
22	PAOZZ	4730002546462	96906	MS35917-4U	. ELBOW,TUBE	1
23	PAOZZ	4730008123718	96906	MS35928-40	. ELBOW,TUBE	1
24	PAOZZ	4730013818650	96906	MS35921-4-3	. ADAPTER,STRAIGHT,PI	2
25	XBOZZ		25795	1A550	. VALVE,PACKLESS	1
26	PAOZZ	4730002535757	81348	WWP460	. ELBOW,PIPE	2
27	PAOZZ	6685013825437	72100	G-14489-22K	. GAGE,VACUUM,INDICAT	1
28	PAOZZ	4730009083193	83299	0612596-00	. CLAMP,HOSE	4
29	MOOZZ		97403	13226E6661-242	. HOSE VACUUN MAKE FROM VACUUM HOSE P/N 62993-908 CUT TO LENGTH	1
30	XDOZZ		64484	1274	. NIPPLEXINTAKE	1
31	XDOZZ		64484	4098	. WASHER,FLAT	1
32	PAOZZ	5305009887836	96906	MS16995-55	. SCREW,CAP,SOCKET HE	2
33	PAOZZ	4730013856412	97403	13226E6701	. MANIFOLD,FUELING	1
34	PAOZZ	5310012838482	96906	MS27130-CR31	. NUT,PLAIN,BLIND RIV	2
35	XDOZZ		97403	13226E6426-7	. DATA PLATE	1
36	XDOZZ		97403	13218E0250-3	. CLAMP,HOSE	1
37	PAOZZ	5305000593661	96906	MS51958-65	. SCREW,MACHINE	2
38	PAOZZ	5340011636016	96906	MS21919WCF8	. CLAMP,LOOP	1
39	MOOZZ		97403	13226E6661-32	. TUBE,NON METALLIC MAKE FROM NONMETALLIC TUBE P/N EB-86-0250 CUT TO LENGTH	1
40	XBOZZ		93061	DC601-8	. DRAIN COCK	1
41	PAOZZ	4730012306591	96906	MS35921-5-4F	. ADAPTER,STRAIGHT,PI	1
42	PAOZZ	4730008396380	96906	MS35928-5	. ELBOW,TUBE	1
43	XBOZZ	4730002775553	96906	MS51952-2	. ELBOW,PIPE	2
44	PBOZZ	4730002777541	41947	W-1326	. REDUCER,TUBE	2
45	PAOZZ	4730008478284	41947	W8004	. UNION,TUBE	2

SECTION II		TM10-6640-215-23P					
(1)	(2)	(3)	(4)	(5)	(6)	(7)	
ITEM NO	SMR CODE	NSN	CAGEC	PART NUMBER	DESCRIPTION AND USABLE ON CODES(UOC)	QTY	
46	XBOZZ	4730011394424	96906	MS35928-5U	.ELBOW,TUBE 45 DEGREE	2	
47	XBOZZ	4730002663899	41947	W8003	.UNION,TUBE	1	
48	PAOZZ	4730013994246	97403	13226E6702	.COUPLING,TUBE	1	
49	XDOZZ		81349	MIL-S-22499	.SHIM STOCK	1	

END OF FIGURE

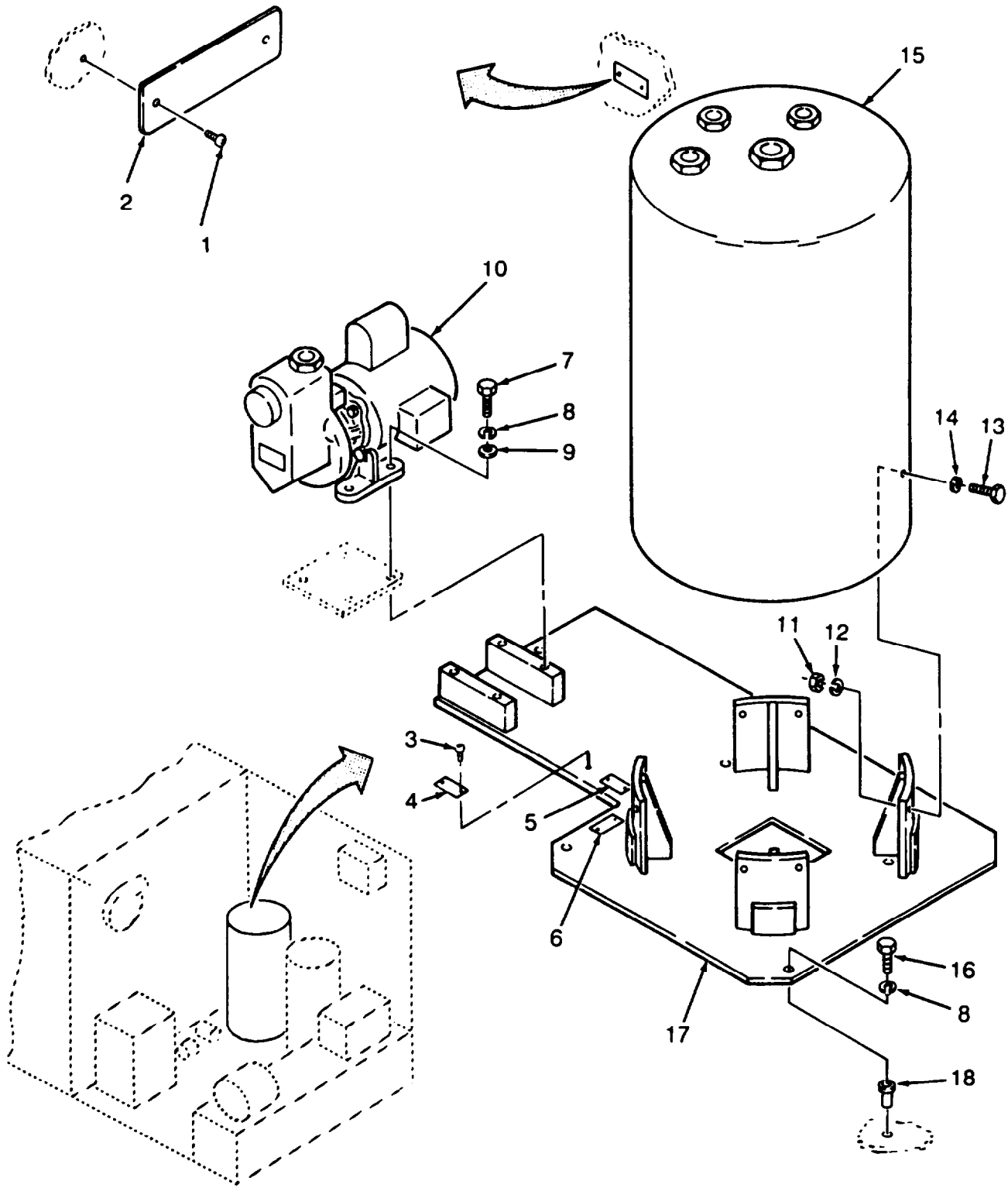

Figure 37. Water Tank and Pump

SECTION II			TM 10-6640-215-23P			
(1)	(2)	(3)	(4)	(5)	(6)	(7)
ITEM NO	SMR CODE	NSN	CAGEC	PART NUMBER	DESCRIPTION AND USABLE ON CODES(UOC)	QTY
					GROUP 07 WATER SYSTEM	
					FIG. 37 WATER TANK AND PUMP	
1	PAOZZ	5320011080702	96906	MS20604AD4T2	. RIVET,BLIND	2
2	XDOZZ		97403	13226E6576-1	. PLATE,INFORMATION WATER TANK	1
3	PAOZZ	5305002535605	96906	MS21318-3	. SCREW,DRIVE	6
4	XDOZZ		97403	13226E6591-1	.PLATE INFORMATION WATER SUPPLY PUMP	1
5	XDOZZ		97403	13226E6597-2	. PLATE,INFORMATION WATER PUMP DRAIN	2
6	XDOZZ		97403	13226E6596	. PLATE,INFORMATION WATER SUCTION CONNECTION DRAIN	1
7	PAOZZ	5306000213623	96906	MS35307-331	.BOLT,MACHINE	4
8	PAOZZ	5310009746623	96906	MS35338-140	. WASHER,LOCK	4
9	PAOZZ	5310006255756	96906	MS15795-812	.WASHER,FLAT	4
10	PAOFF	4320013889026	25795	2P373	. PUMP,CENTRIFUGAL	1
11	PAOZZ	5310002509477	96906	MS35649-2254	.NUT,PLAIN,HEXAGON	8
12	PAOZZ	5310009338121	96906	MS35338-139	.WASHER,LOCK	8
13	PAOZZ	5305002078253	96906	MS35307-308	.SCREW,CAP,HEXAGON H	8
14	PAOZZ	5310005825677	96906	MS15795-810	.WASHER,FLAT	8
15	PBFFF	4520013818681	8R545	84115-3	. TANK,HOT WATER STOR	1
16	PAOZZ	5306008165272	96906	MS35307-340	.BOLT,MACHINE	4
17	XDFZZ		97403	13226E6394	.BASE,WATER TANK	1
18	PAOZZ	5310000802411	96906	MS27130-S43	. NUT,PLAIN,BLIND RIV	1

END OF FIGURE

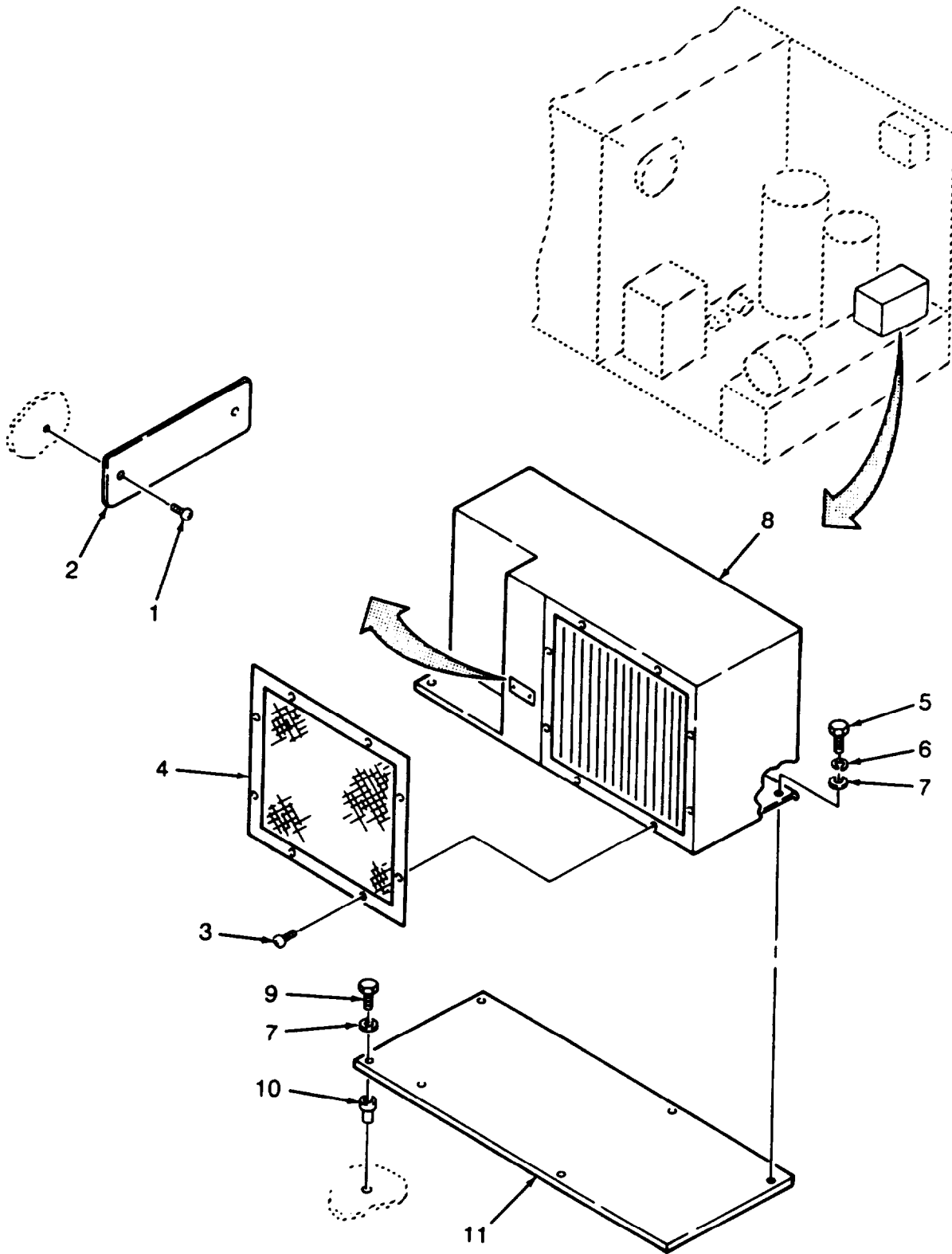

Figure 38. Water Chiller

SECTION II

TM10-6640-215-23P

(1) ITEM NO	(2) SMR CODE	(3) NSN	(4) CAGEC	(5) PART NUMBER	(6) DESCRIPTION AND USABLE ON CODES(UOC)	(7) QTY
GROUP 07 WATER SYSTEM						
FIG. 38 WATER CHILLER						
1	PAOZZ	5320011080702	96906	MS20604AD4T2	.RIVET, BLIND	2
2	XDOZZ		97403	13226E6435	.PLATE INFORMATION WATER CHILLER	1
3	PAOZZ	5305001373043	96906	MS51861-44C	.SCREW, TAPPING	8
4	XDOZZ		97403	13226E6357-3	.SCREEN	1
5	PAOZZ	5306006379674	96906	MS353070-336	.BOLT, MACHINE	2
6	PAOZZ	5310009746623	96906	MS35338-140	.WASHER, LOCK	4
7	PAOZZ	5310006255756	96906	MS15795-812	.WASHER, FLAT	4
8	PAFFF	4130013827722	20247	EC-30	.CHILLER, WATER, REFRI 115 VOLTS, 50/ 60 HZ	1
9	PAOZZ	5306008165272	96906	MS35307-340	.BOLT, MACHINE	4
10	PAOZZ	5310000802411	96906	MS27130-S43	.NUT, PLAIN, BLIND RIV	4
11	XDFZZ		97403	13226E6404	.BASE, WATER CHILLER	1

END OF FIGURE

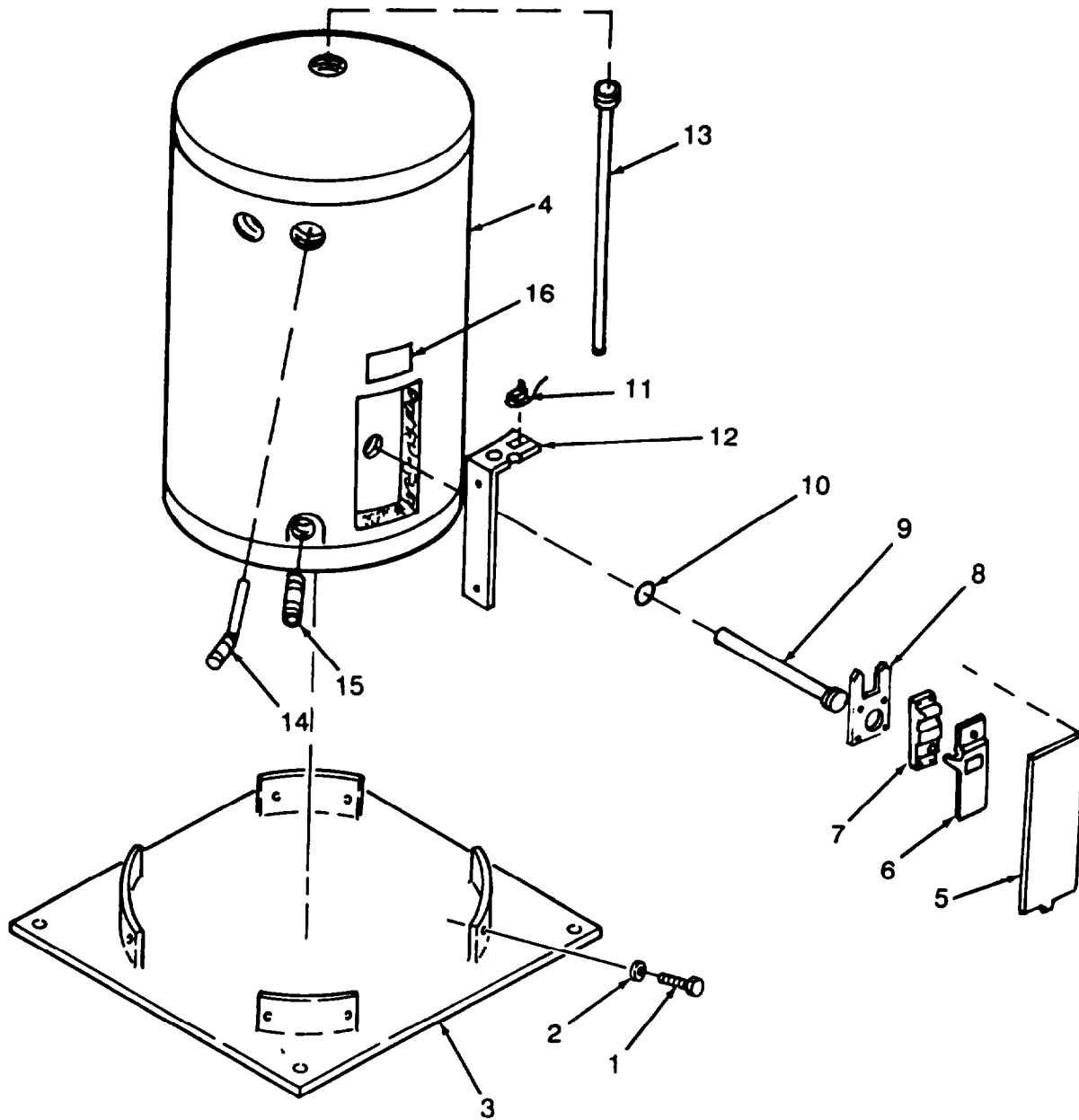

Figure 39. Water Heater

SECTION II			TM10-6640-215-23P		(6)	(7)
(1)	(2)	(3)	(4)	(5)		
ITEM	SMR			PART	DESCRIPTION AND USABLE ON CODES(UOC)	QTY
NO	CODE	NSN	CAGEC	NUMBER		
					GROUP 07 WATER SYSTEM	
					FIG. 39 WATER HEATER	
	XCOOO		97403	13226E6780	INSTAL, WATER HEATER	1
1	PAOZZ	5305001473238	96906	MS51861-45C	.SCREW, TAPPING	8
2	PAOZZ	5310000145850	96906	MS27183-42	.WASHER, FLAT	8
3	XDFZZ		97403	13226E6710	.BASE, WATER HEATER	1
4	PBFFF	4410013263193	16327	3E318E	.HEATER, WATER, ELECTR	1
5	PAOZZ	5895013828280	16327	9000332	..COVER, ELECTRONIC CO	1
6	PAOZZ	5975012463878	16327	9000310	..PROTECTOR, ELECTRICA	1
7	PAOZZ	5340013811570	16327	9000084	..BRACKET, DOUBLE ANGL	1
8	PAOZZ	5340013824250	16327	9000309	..BRACKET, ANGLE	1
9	XDOZZ		16327	2E457	..RESISTANCE, ELEMENT	1
10	PAOZZ	5330011436381	53800	9000308	..GASKET	1
11	PAOZZ	5930013244752	16327	9000340	..SWITCH, TOGGLE	1
12	PAOZZ	5340013824248	16327	9000326	..BRACKET, ANGLE	1
13	XBOZZ		16327	0180104	..ROD, ANODE	1
14	XBOZZ		16327	9000453	..HEAT TRAP	1
15	XDOZZ		16327	9000327	..NIPPLE	1
16	XDOZZ		16327	0270105	..PLATE, MODEL AND RAT	1

END OF FIGURE

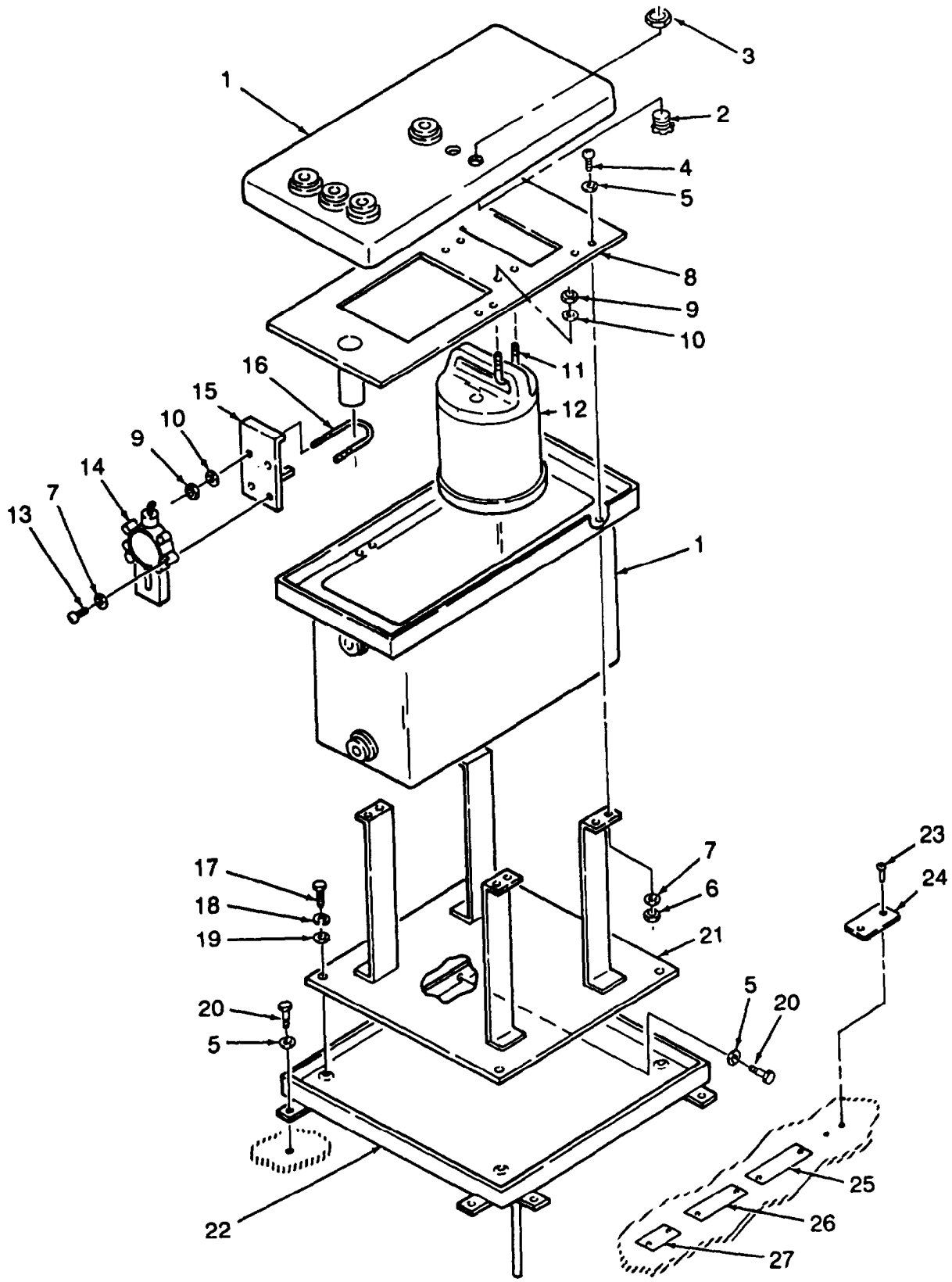

Figure 40. Drain and Sump Pump

SECTION II

TM10-6640-215-23P

(1) ITEM NO	(2) SMR CODE	(3) NSN	(4) CAGEC	(5) PART NUMBER	(6) DESCRIPTION AND USABLE ON CODES(UOC)	(7) QTY
					GROUP 07 WATER SYSTEM	
					FIG. 40 DRAIN AND SUMP PUMP	
	XDOZZ		97403	13226E6785	DRAIN TANK INSTALL	1
1	PBOZZ	5430013922341	97403	13226E6947	. TANK, LIQUID STORAGE	1
2	XDOZZ	5975002961669	59730	2521	. BOX CONNECTOR.ELECT	2
3	PAOZZ	5975001521075	59730	141	. LOCKNUT, ELECTRICAL	2
4	PAOZZ	5305000593661	96906	MS51958-65	. SCREW, MACHINE	8
5	PAOZZ	5310008839384	96906	MS15795-842	. WASHER, FLAT	13
6	PAOZZ	5310009349765	96906	MS35650-304	. NUT,PLAIN, HEXAGON	8
7	PAOZZ	5310009338120	96906	MS35338-138	. WASHER, LOCK	10
8	XDOZZ		97403	13226E6781	. INSERT, DRAIN TANK	1
9	PAOZZ	5310004005503	96906	MS35650-3254	. NUT, PLAIN, HEXAGON	6
10	PAOZZ	5310005825677	96906	MS15795-810	. WASHER, FLAT	6
11	PAOZZ	5306013942722	97403	13226E6581	. BOLT, U	1
12	PBOZZ	4320013840773	25795	1P914	. PUMP UNIT, CENTRIFUG	1
13	PAOZZ	5305000593661	96906	MS51958-65	. SCREW, MACHINE	2
14	PBOZZ	5930013815204	04297	599009	. SWITCH, SENSITIVE	1
15	XDOZZ		97403	13226E6948	. BRACKET, SWITCH	1
16	XDOZZ		97403	13226E6945	. HOLDER	1
17	PAOZZ	5305000545647	96906	MS51957-13	. SCREW, MACHINE	4
18	PAOZZ	5310009338119	96906	MS35338-137	. WASHER, LOCK	4
19	PAOZZ	5310002255328	96906	MS15795-841	. WASHER, FLAT	4
20	XDOZZ		84992	1012ABPP	. SCREW, TAPPING	5
21	XDOZZ		97403	13226E6783	. STAND, DRAIN TANK	1
22	XDOZZ		97403	13226E6950	. PAN, DRAIN TANK	1
23	PAOZZ	5320009572515	96906	MS20604AD4W2	. RIVET, BLIND	8
24	XDOZZ		97403	13226E6425-3	. PLATE, INFORMATION JFTOT DRAIN	1
25	XDOZZ		97403	13226E6377-9	. PLATE, INFORMATION REID VAPOR BATH	1
					DRAIN	
26	XDOZZ		97403	13226E6377-10	. PLATE, INFORMATION OXIDATION STBD	1
					DRAIN	
27	XDOZZ		97403	13226E6590-1	. PLATE, INFORMATION SUMP DRAIN VALUE	1

END OF FIGURE

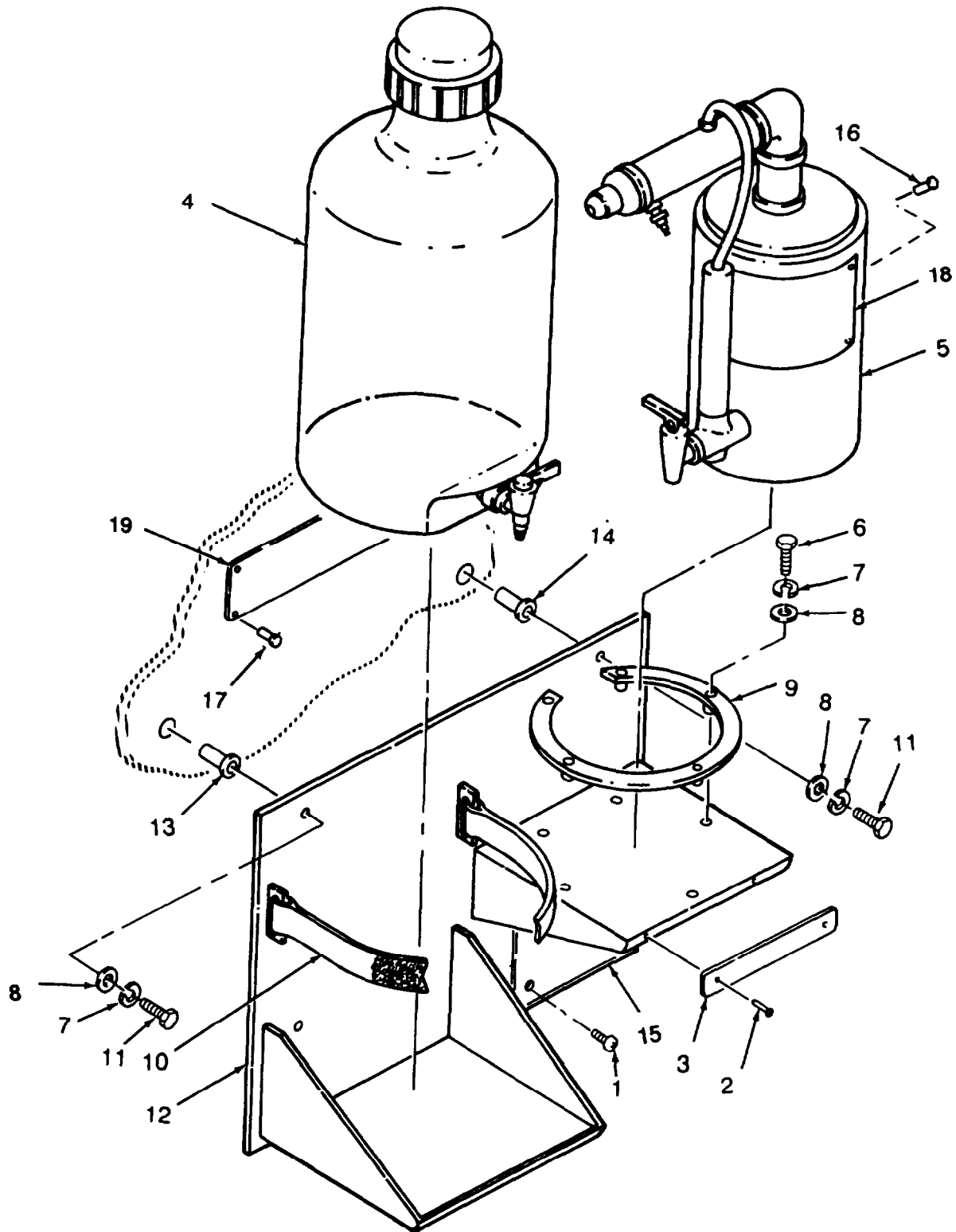

Figure 41. Still

SECTION II			TM10-6640-215-23P			
(1)	(2)	(3)	(4)	(5)	(6)	(7)
ITEM NO	SMR CODE	NSN	CAGEC	PART NUMBER	DESCRIPTION AND USABLE ON CODES(UOC)	QTY
GROUP 07 WATER SYSTEM						
FIG. 41 STILL						
	XCOZZ		97403	13226E6794	STILL INSTL	1
1	PAOZZ	5305002535614	96906	MS21318-20	.SCREW,DRIVE	4
2	PAOZZ	5320009044136	81349	M24243/1-B403	.RIVET,BLIND	2
3	XDOZZ		97403	13226E6448-3	.PLATE INFORMATION BEFORE OPERATING STILL TURN ON CB16	1
4	PAOZZ	8125013817038	05178	2317-0050	.CARBOY	1
5	XDOFF		15747	G7280A	.STILL,PORTABLE	1
6	PAOZZ	5305000712509	80204	B1821BH025C15ON	.SCREW,CAP,HEXAGON H	5
7	PAOZZ	5310009338121	96906	MS35338-139	.WASHER,LOCK	9
8	PAOZZ	5310006255756	96906	MS15795-812	.WASHER,FLAT	9
9	XDOZZ		97403	13226E6793	.RING,HOLDING,STILL	1
10	XDOZZ		97403	PROP0038	.STRAP ASSY	1
11	PAOZZ	5305002253843	OAT62	35A2C5	.SCREW,CAP,HEXAGON H	4
12	XDOZZ		97403	13226E6792	.BRACKET,STILL	1
13	XDOZZ		96906	MS27130-S34K	.NUT,BLIND RIVET FLAT COUNTERSUNK HEAD	2
14	PAOZZ	5310010205943	96906	MS27130-S33K	.NUT,PLAIN,BLIND RIV	2
15	XDOZZ		97403	13226E6535	.PLATE INFORMATION AIR PRESSURE CAUTION	1
16	XDOZZ		81349	M24243/1-B401	.RIVET BLIND	4
17	PAOZZ	5320011080702	96906	MS20604AD4T2	.RIVET,BLIND	6
18	XDOZZ		97403	13226E6441	.PLATE INFORMATION WARNING "HOT"	1
19	XDOZZ		97403	13226E6550	.PLATE INFORMATION STILL OPERATING INSTRUCTIONS	1

END OF FIGURE

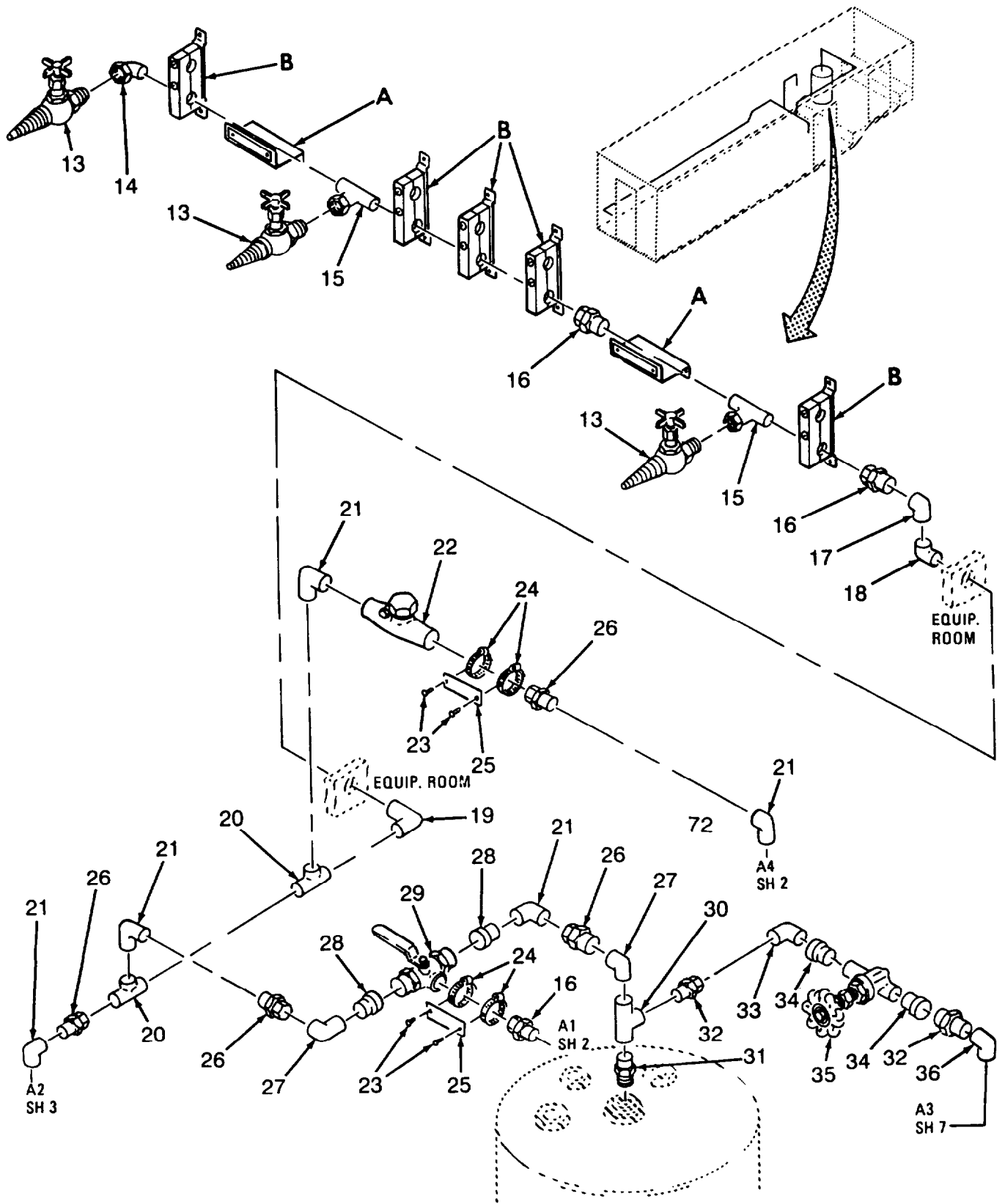

Figure 42. Water Supply Lines (Sheet 1 of 10)

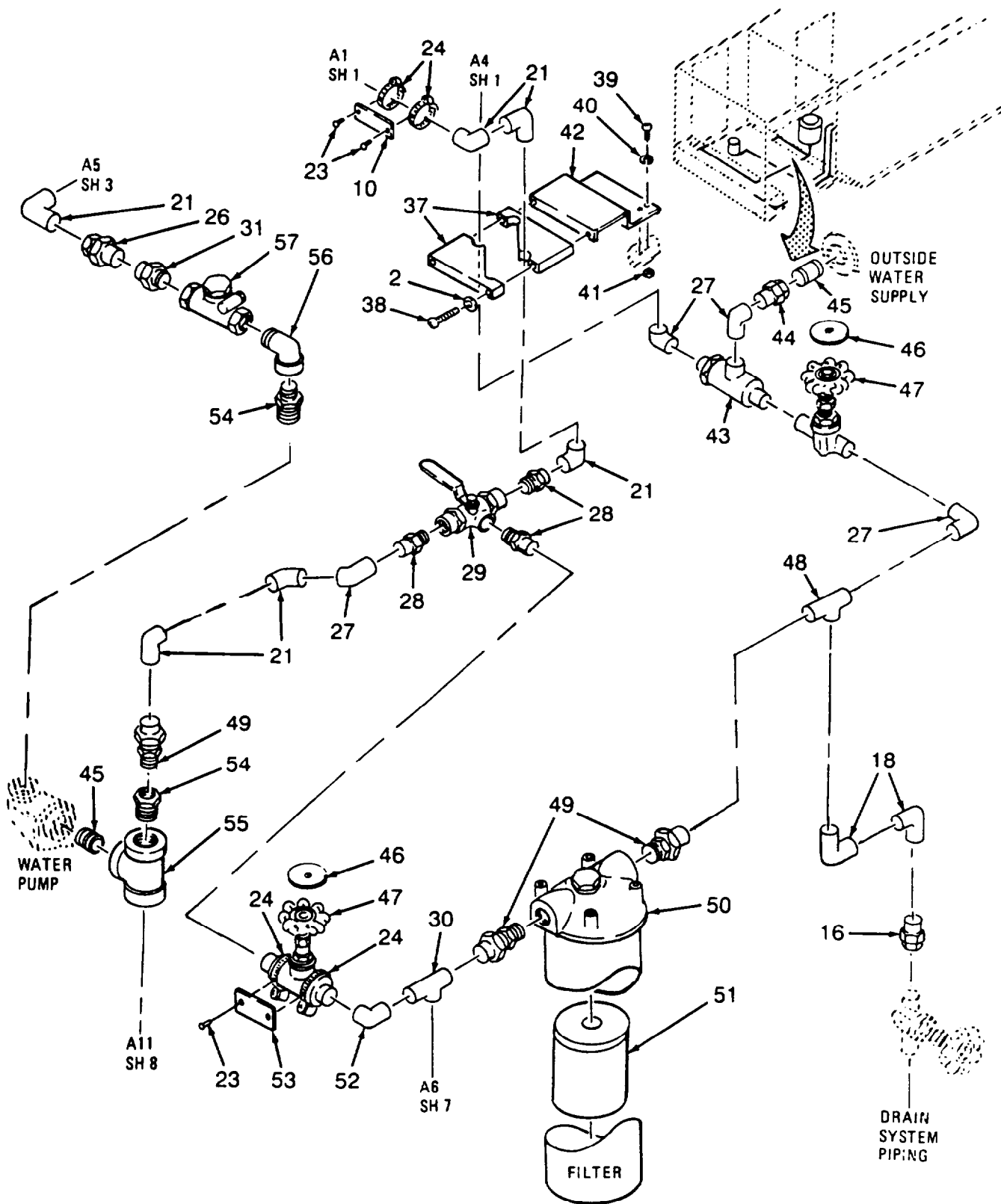

Figure 42. Water Supply Lines (Sheet 2 of 10)

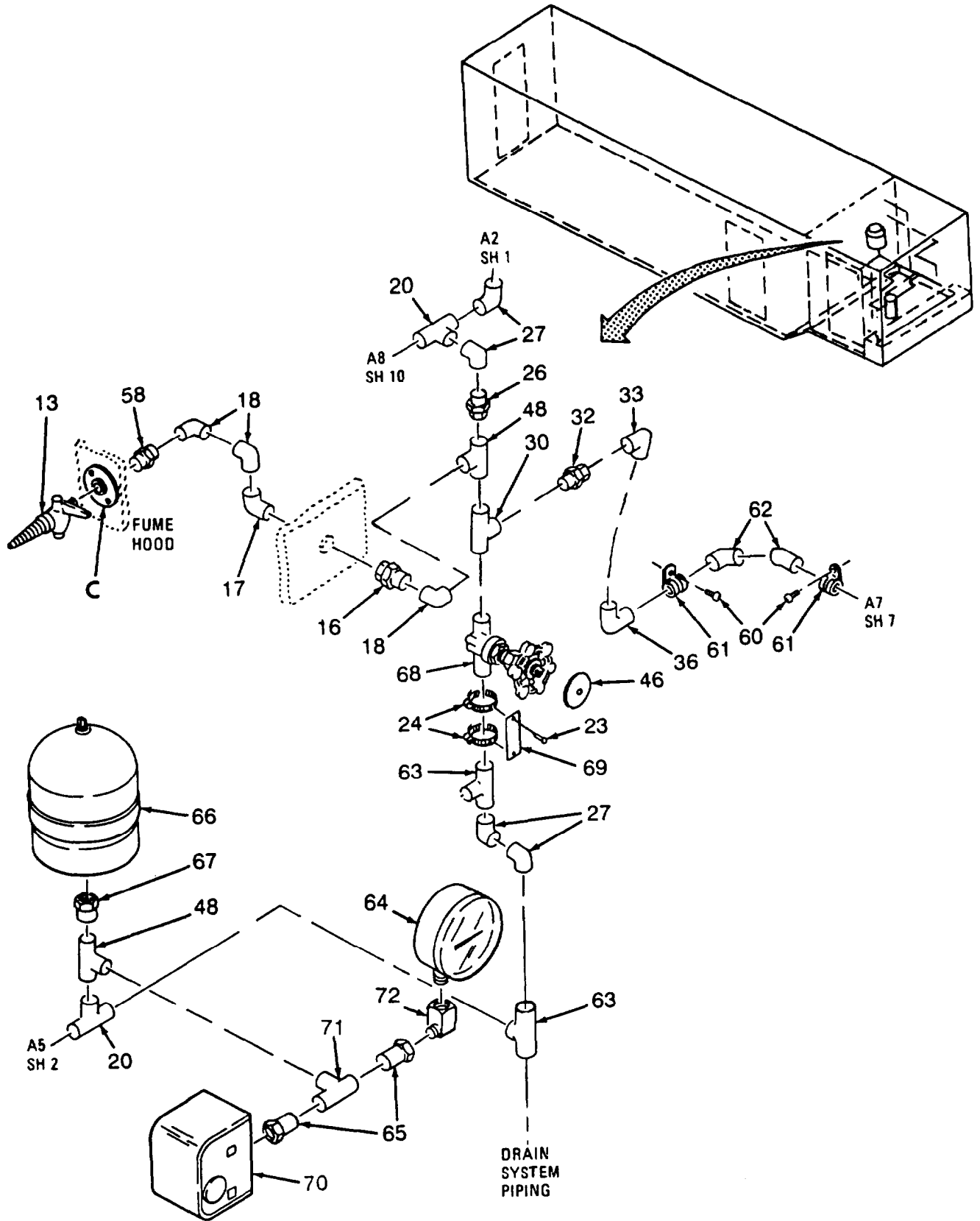

Figure 42. Water Supply Lines (Sheet 3 of 10)

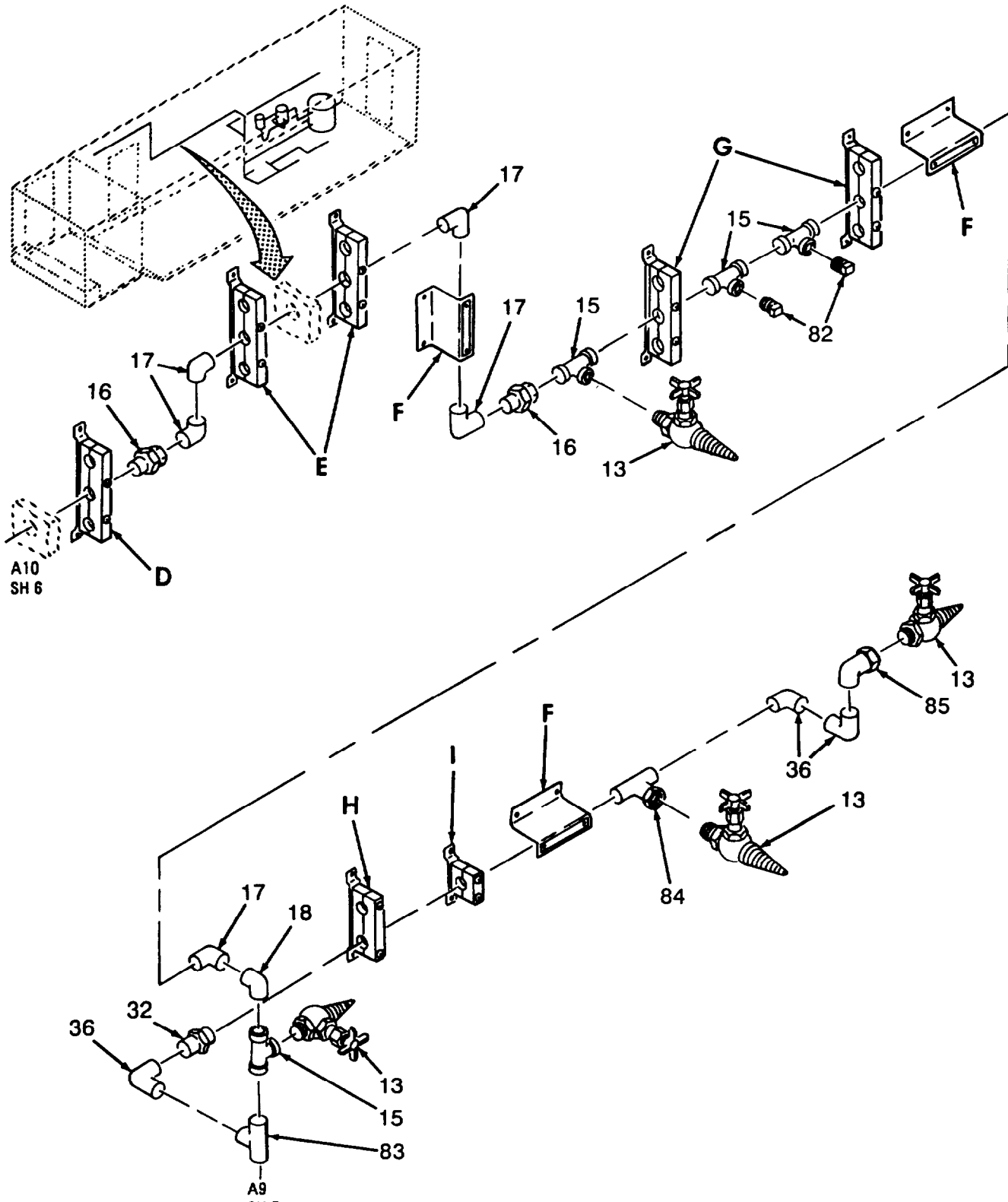

Figure 42. Water Supply Lines (Sheet 4 of 10)

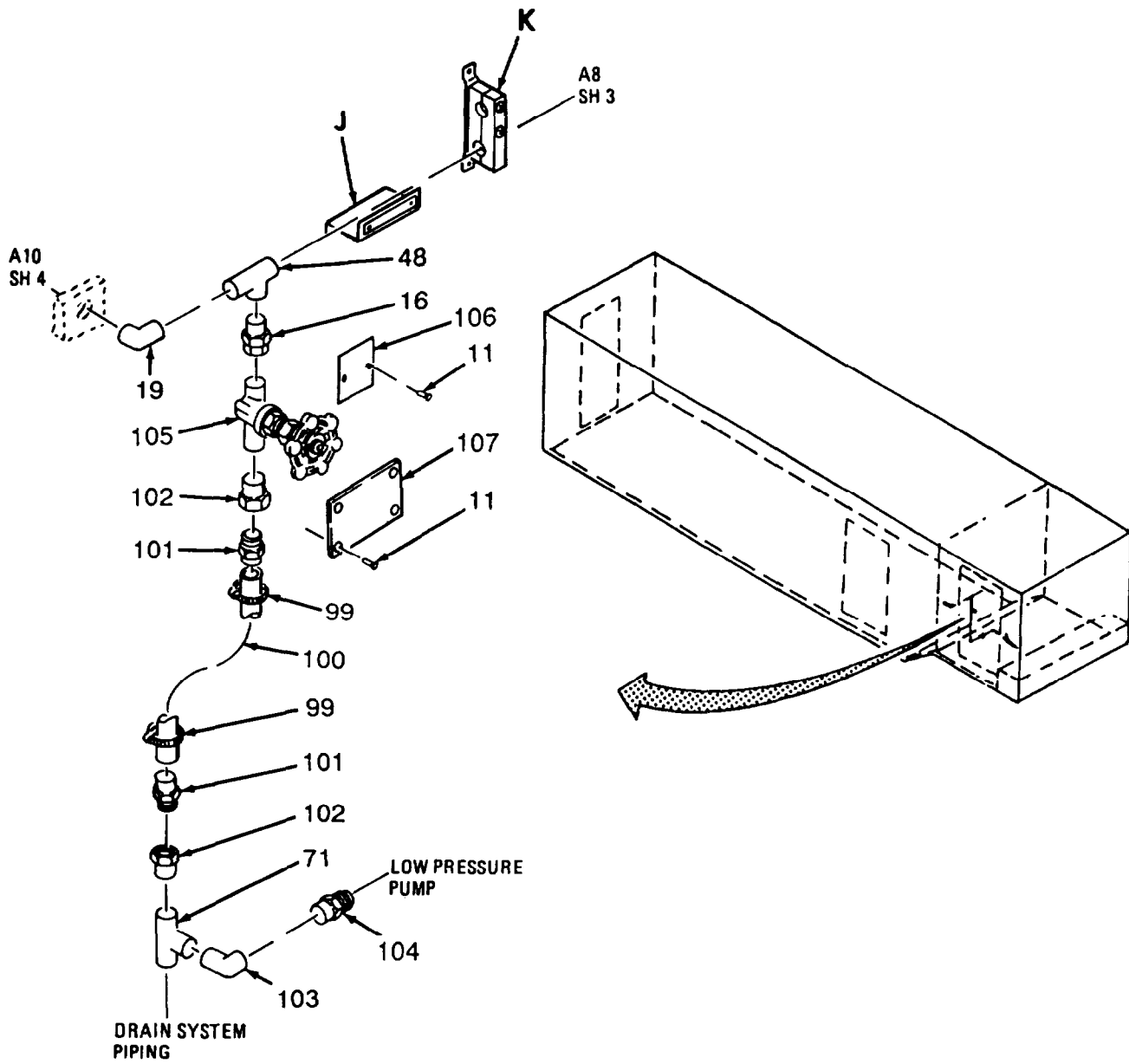

Figure 42. Water Supply Lines (Sheet 6 of 10)

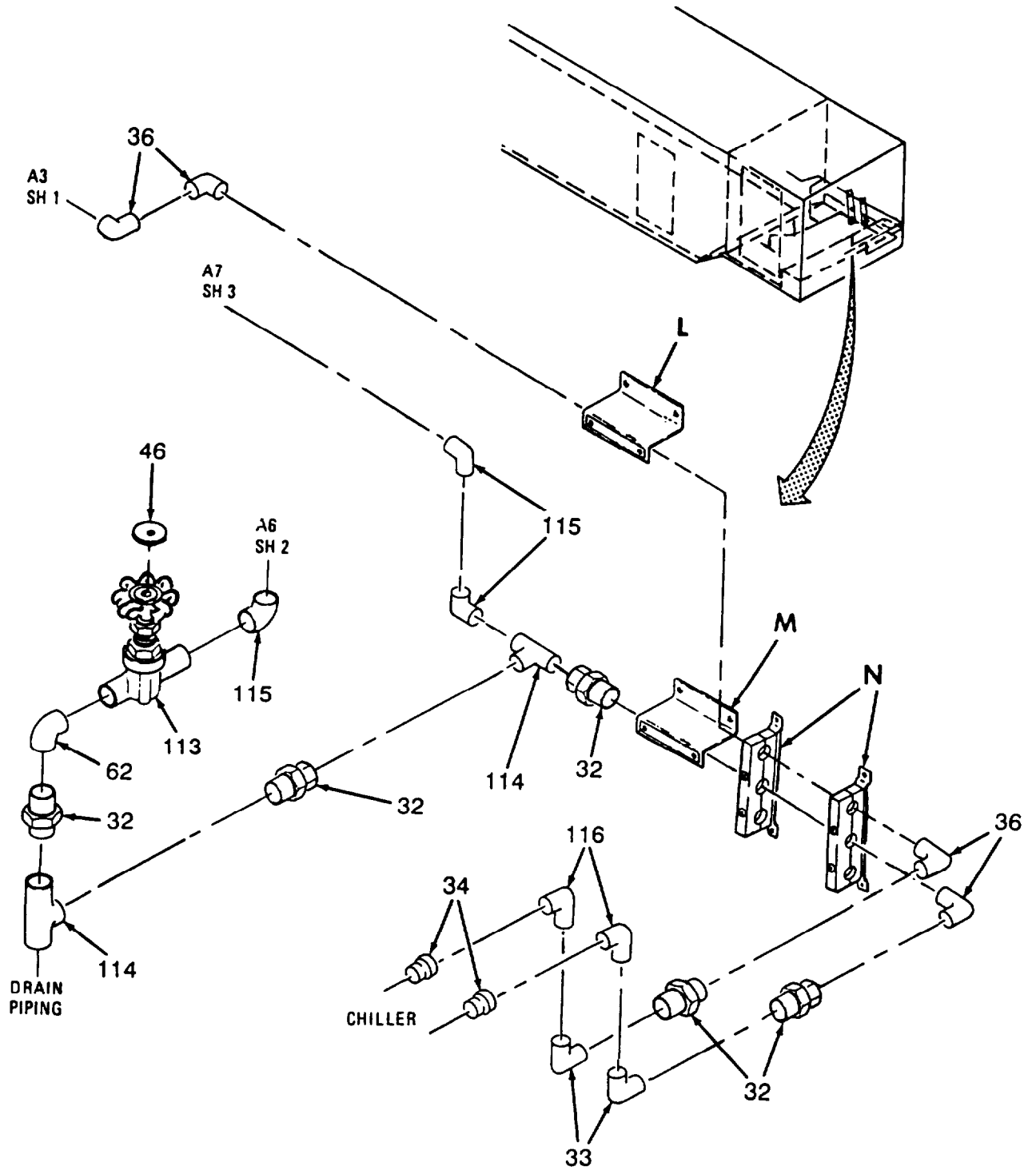

Figure 42. Water Supply Lines (Sheet 7 of 10)

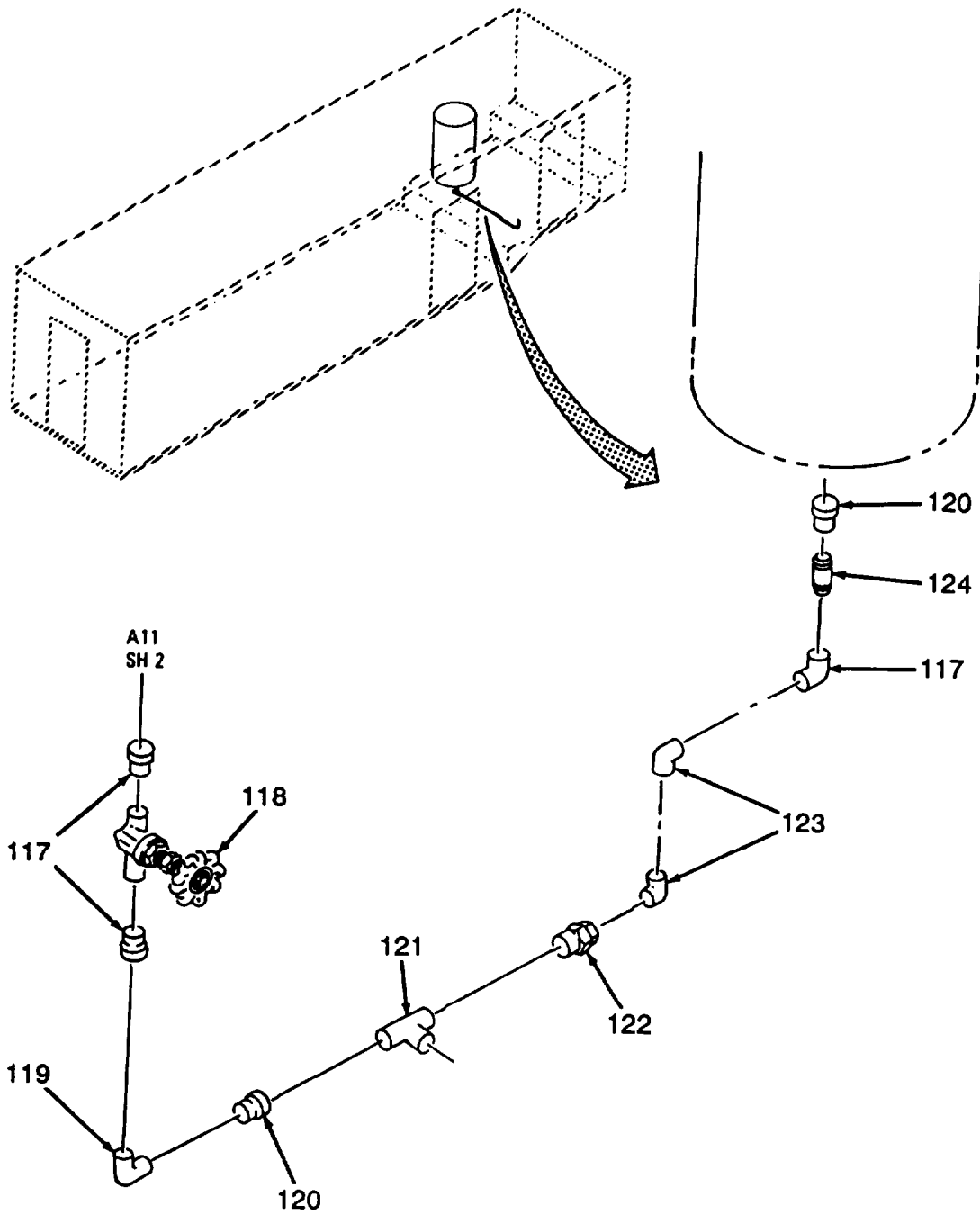

Figure 42. Water Supply Lines (Sheet 8 of 10)

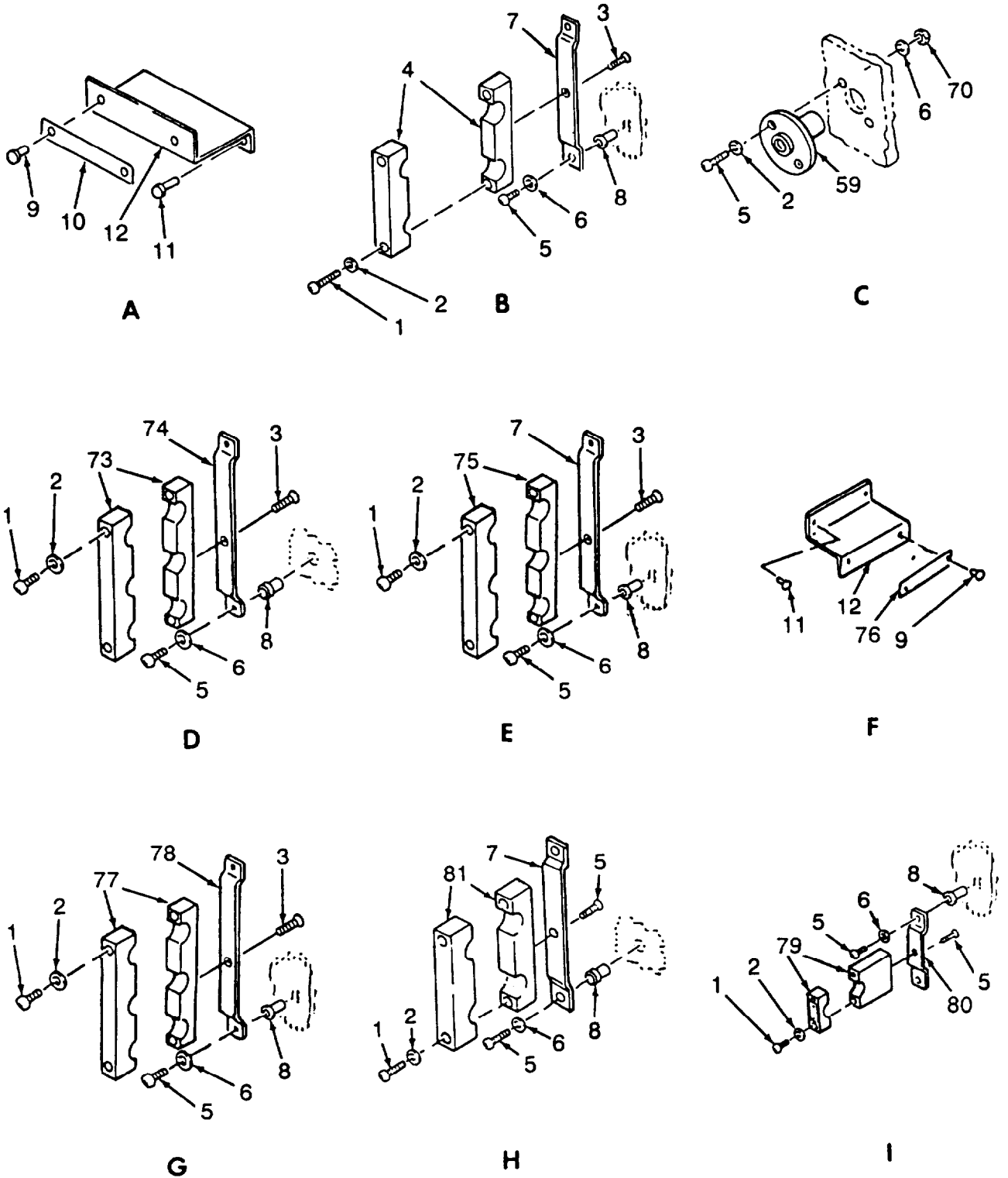

Figure 42. Water Supply Lines (Sheet 9 of 10)

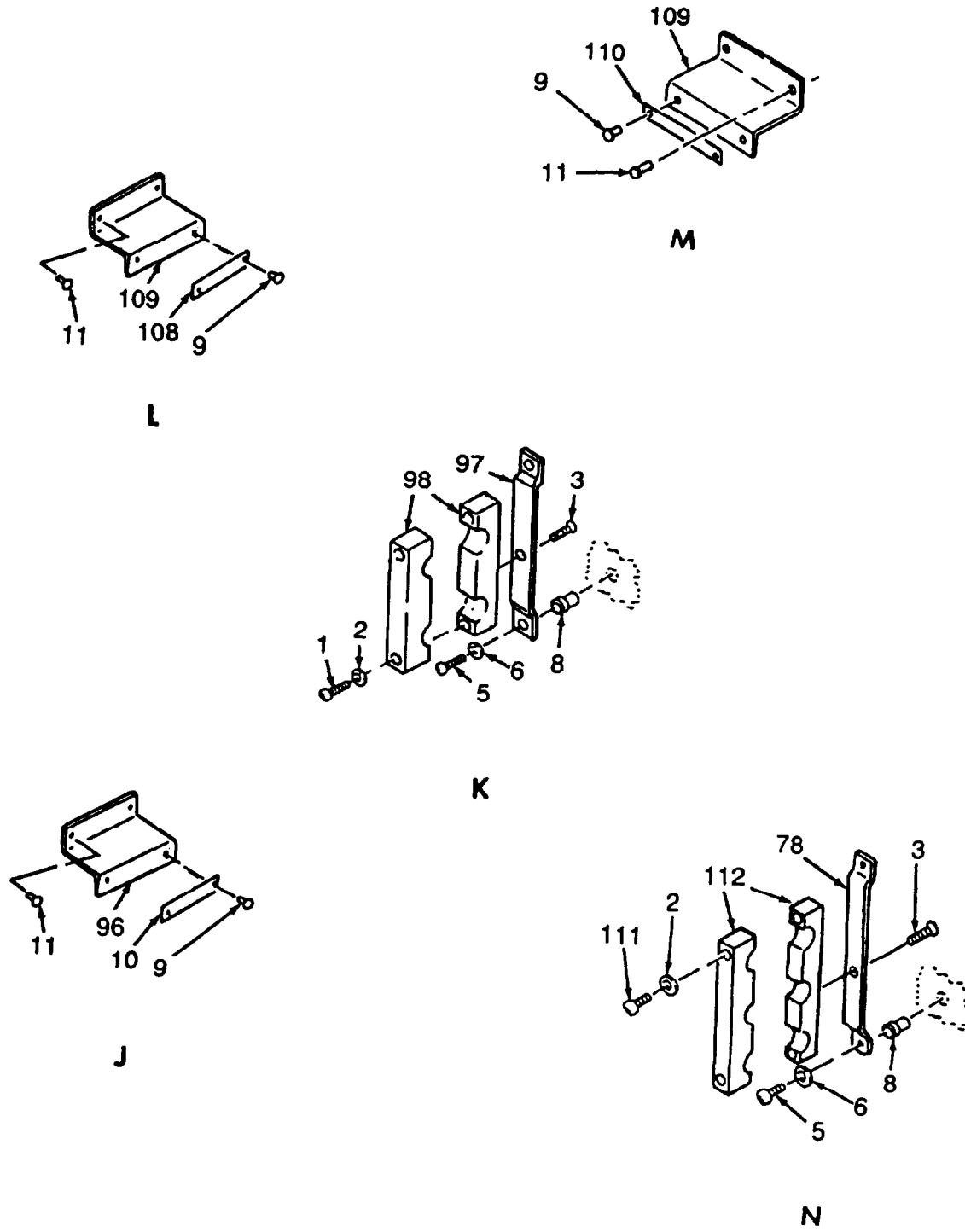

Figure 42. Water Supply Lines (Sheet 10 of 10)

SECTION II			TM10-6640-215-23P		(6)	(71)
(1)	(2)	(3)	(4)	(5)		
ITEM	SMR			PART	DESCRIPTION AND USABLE ON CODES(UOC)	QTY
NO	CODE	NSN	CAGEC	NUMBER		
GROUP 07 WATER SYSTEM						
FIG. 42 WATER SUPPLY LINES						
1	PAOZZ	5305000593663	96906	MS51958-67	.SCREW,MACHINE	26
2	PAOZZ	5310008839384	96906	MS15795-842	.WASHER,FLAT	4
3	PAOZZ	5305000593659	96906	MS51958-63	.SCREW,MACHINE	14
4	XDOZZ		97403	1322CE6630-5	.BLOCK,SUPPORT	1
5	PAOZZ	5305000593660	96906	MS51958-64	.SCREW,MACHINE	16
6	PAOZZ	5310009338120	96906	MS35338-138	.WASHER,LOCK	20
7	XDOZZ		97403	13226E6629-3	.BRACKET SUPPORT	7
8	PAOZZ	5310004409231	96906	MS27130-CR25	.NUT,PLAIN,BLIND RIV	32
9	PAOZZ	5320001176826	96906	MS20470AD4-4	.RIVET,SOLID	8
10	XDOZZ		97403	13226E6340-2	.PLATE,INFORMATION SUPPLY WATER	1
11	PAOZZ	5320009572515	96906	MS20604AD4W2	.RIVET,BLIND	8
12	XDOZZ		97403	13226E6538-5	.PLATE,BRACKET	1
13	XBOZZ		32417	R350-WATER	.VALVE,W/HOSE BIB	8
14	XBOZZ		41947	W2225	.ELBOW PRESSURE FTG	2
15	PAOZZ	4730013819045	41947	W4259	.TEE,PIPE	7
16	PAOZZ	4730002663899	41947	W8003	.UNION,TUBE	20
17	PAOZZ	4730002546450	96906	MS35917-5	.ELBOW,TUBE	13
18	PAOZZ	4730008396380	96906	MS35928-5	.ELBOW,TUBE	19
19	XBOZZ		96906	MS35922-75	.ELBOW,TUBE	5
20	PAOZZ	4730008219183	96906	MS35929-7	.TEE,TUBE	8
21	PAOZZ	4730002546447	90906	MS35917-7	.ELBOW,TUBE	10
22	XDOOO		48422	FIG 1825-3/4	.CHECK,VALVE	1
23	PAOZZ	5320009951876	96906	MS20613-4C4	.RIVET,SOLID	16
24	PAOZZ	4730009083194	96906	MS35842-11	.CLAMP,HOSE	8
25	XCOZZ		97403	13226E6562	.PLATE,INFORMATION WATER FLOW DIRECTION	2
26	PAOZZ	4730008478284	41947	W8004	.UNION,TUBE	12
27	XBOZZ		96906	MS35928-7	.ELBOW,STREET	11
28	XDOZZ		96906	MS35921-7-6	.ADAPTER,STRAIGHT.PI	4
29	XBOZZ		57661	70-604-01	.VALVE,BALL,3WAY	1
30	PAOZZ	4730008155686	41947	W4018	.TEE,TUBE	5
31	PAOZZ	4730013835237	96906	MS35918-7M	.ADAPTER,STRAIGHT,PI	2
32	PAOZZ	4730002663898	41947	W8002	.UNION,TUBE	5
33	PAOZZ	4730000221334	96906	MS35928-4	.ELBOW,TUBE	2
34	XBOZZ	4730013818650	96906	MS35921-4-3	.ADAPTER,STRAIGHT.PI	2
35	PBOZZ	4810011928049	70255	210CA	.VALVE,SOLENOID	2
36	PAOZZ	4730002546449	96906	MS35917-4	.ELBOW,TUBE	6
37	XDOZZ		97403	13226E6633	.BLOCK,SUPPORT	1
38	XDOZZ		96906	MS35206-341	.SCREW,MACH,PNH	2
39	PAOZZ	5305005766107	96906	MS35307-301	.SCREW,CAP,HEXAGON H	2
40	PAOZZ	5310009338121	96906	MS35338-139	.WASHER,LOCK	2
41	XBOZZ		96906	MS45938/8-4C	.NUT,CLINCH	4
42	XDOZZ		57651	70-904	.BRACKET,SUPPORT	3
43	XBFZZ		97403	13226E6627	.VALVE,BALL,WAY	1
44	XBOZZ		41947	A11423	.UNION,PIPE	2
45	PAOZZ	4730002221840	96906	MS51846-77	.NIPPLE,PIPE	1
46	XDO22		97403	13226E6446	.PLATE,INFORMATION OPEN/CLOSE	4
47	PBFZZ	4810013822074	75144	FIG 1240-C-3/4	.VALVE,GATE	2

SECTION II

TM10-6640-215-23P

(1) ITEM NO	(2) SMR CODE	(3) NSN	(4) CAGEC	(5) PART NUMBER	(6) DESCRIPTION AND USABLE ON CODES(UOC)	(7) QTY
48	XBOZZ	4730009320913	41947	W4019	. TEE ,TUBE	3
49	XBOZZ		41947	A11211	UNION,TUBE/PIPE	3
50	PAOZZ	4330013761098	05430	LMOSSIOB-3/4	:FILTER,FLUID	1
51	PAOZZ	2940013868294	05430	PSP1OX1O ADOE	.FILTER ELEMENT,FLUI	1
52	XBOZZ		41947	W2624	.ELBOW,TUBE	3
53	XDOZZ		97403	13226E6594-2	.PLATE,INFORMATION INPUT VALVE POST FILTER	1
54	PAOZZ	4730002771873	96906	MS14315-20Y	BUSHING,PIPE	1
55	XBOZZ		96906	MS14311-7Q	:TEE,PIPE	1
56	PAOZZ	4730009477474	21450	444046	.ELBOW,PIPE	1
57	PBFZZ	4820013814458	48422	578-3/4IN	.VALVE,CHECK	1
58	XDOZZ		96906	MS35921-5-3	.ADAPTER,STRAIGHT	3
59	XDOZZ		97403	13226E6693	.COUPLING,FUME HD	1
60	PAOZZ	5305009515617	96906	MS24630-46	.SCREW,TAPPING	2
61	PAOZZ	5340011636016	96906	MS21919WCF8	.CLAMP,LOOP	2
62	PAOZZ	4730002546462	96906	MS35917-4U	.ELBOW,TUBE	3
63	XBOZZ	4730008155691	41947	W4025	. TEE,TUBE	2
64	PAOZZ	6685005266609	72100	G14493	. GAGE,PRESSURE,DIAL	1
65	PAOZA	4730009415915	96906	MS35921-5-2F	.ADAPTER,STRAIGHT,PI	4
66	XDOZZ		39428	3P676	. SURGE TANK	1
67	PAOZZ	4730013826692	96906	MS35918-7	.ADAPTER,STRAIGHT,PI	1
68	PBFZZ	4820013818665	48422	FIG 1822-3/4	. VALVE ,GATE	1
69	XDOZZ		97403	13226E6552	.PLATE,INFORMATION MAIN WATER FEED FROM PUMP	1
70	PBOZZ	5930013815225	23826	69BA8A2A	. SWITCH,PRESSURE	1
71	PAOZZ	4730002636472	96906	MS35929-5	.TEE,TUBE	4
72	PAOZZ	4730002775553	96906	MS51952-2	.ELBOW,PIPE	1
73	XDOZZ		97403	13226E6630-4	. BLOCK,SUPPORT	3
74	XDOZZ		97403	13226E6629-7	. BRACKET,SUPPORT	1
75	XDOZZ		97403	13226E6630-2	.BLOCK SUPPORT	2
76	XDOZZ		97403	13226E6340-4	.PLATE,INFORMATION	2
77	XDOZZ		97403	13226E6630-3	. BLOCK,SUPPORT	5
78	XDOZZ		97403	13226E6629-2	. BRACKET,SUPPORT	2
79	XDOZZ		97403	13226E6630-11	.BLOCK,SUPPORT	4
80	XDOZZ		9/403	13226E6629-5	.BRACKET,SUPPORT	1
81	XDOZZ		97403	13226E6630-15	.BLOCK,SUPPORT	1
82	XBOZZ		97403	13218E0121-54	.PLUG,PIPE	2
83	PAOZZ	4730002636471	41947	W4007	.TEE,TUBE	1
84	XBOZZ	4730013835163	41947	W4228	.TEE,PIPE	2
85	XBOZZ	4730013819076	41947	W2214	.ELBOW,PIPE	1
86	XBOZZ		32417	R155	.FAUCET,GOOSENECK	1
87	XDOZZ	4730002777542	41947	W-1315	.REDUCER, TUBE	2
88	XBOZZ		97403	13218E0110-12	.NIPPLE,NPTF	1
89	XBOZZ		37794	77	.VALVE,AIR VENT AUTO	1
90	PAOZZ	4730012748401	93061	28-6-2	.ADAPTER,STRAIGHT,PI	2
91	MOOZZ		97403	13226E6661-32	.TUBING,NONMETTALIC MAKE FROM NONMETALLIC TUBING P/N EB-43-0250 CUT TO LENGTH;NSN 4720-00-269-0045	1
92	PBOZZ	5930013826916	97403	13226E6674	. SWITCH,FLOW	1
93	PAOZZ	4730013835430	96906	MS35921-5-6	.ADAPTER,STRAIGHT,PI	4
94	PAOZZ	4730007761048	96906	MS35917-5U	.ELBOW,TUBE	2
95	XBOZZ		96906	MS35918-417	.ADAPTER,STREET	2

SECTION II		TMIO-6640-215-23P			(6)	(7)
(1)	(2)	(3)	(4)	(5)		
ITEM NO	SMR CODE	NSN	CAGEC	PART NUMBER	DESCRIPTION AND USABLE ON CODES(UOC)	QTY
96	XDOZZ		97403	13226E6538-1	. BRACKET,PLATE	3
97	XDOZZ		97403	13226E6629-8	*BRACKET SUPPORT	1
98	XDOZZ		97403	13226E6630-14	.BLOCK SUPPORT	1
99	PAOZZ	4730009083195	81343	SAE J1508-06	. CLAMP,HOSE	10
100	MOOZZ		97403	13226E6661-413	.HOSE MAKE FROM HOSE P/N SAE20R3G CUT TO LENGTH	2
101	PAOZZ	4730002221837	96906	MS51846-20	. NIPPLE,PIPE	2
102	PAOZZ	4730009741280	41947	W1532	. ADAPTER,STRAIGHT.PI	4
103	PAOZZ	4730008493222	41947	W2626	. ELBOW,TUBE	3
104	PAOZZ	4730012312752	96906	MS35921-5-4	.ADAPTER,STRAIGHT,PI	2
105	PBOZZ	4820013814484	48422	1822-1/2IN	. VALVE,GATE	2
106	XDOZZ		97403	13226E6590-3	.PLATE,INFORMATION	2
107	XDOZZ		97403	13226E6544	.PLATE,INFORMATION CAUTION VALVE MUST BE OPEN TO OPERATE BOILER	2
108	XDOZZ		97403	13226E6340-3	.PLATE,INFORMATION	2
109	XDOZZ		97403	13226E6538-4	. BRACKET	4
110	XDOZZ		97403	13226E6593-1	. PLATE,INFORMATION	3
111	XDOZZ		96906	MS51968-66	. SCREW MACHINE	2
112	XDOZZ		97403	13226E6630-1	. BLOCK,SUPPORT	2
113	PBFZZ	4820013835572	48422	FIG 1822-3/8	. VALVE,GATE	1
114	PAOZZ	4730002636465	96906	MS35929-4	. TEE,TUBE	4
115	PAOZZ	4730008123718	96906	MS35928-4U	.ELBOW,.TUBE	2
116	PAOZZ	4730002535757	81348	WWP460	. ELBOW,PIPE	2
117	XDOZZ		96906	MS14311-7P	. ELBOW,PIPE	2
118	XUOZZ		3A667	R650112	. VALVE,BALL	1
119	XDOZZ	4730002221843	96906	MS51846-134	.NIPPLE,PIPE	6
120	XDOZZ		80204	ANSI B16.18-1-1/ 2	.ADAPTER,COPPER 1 1/2 c x 1 1/2 MALE PIPE CXM	1
121	XDOZZ		41947	W4088	. TEE	2
122	XDOZZ		81348	WW-U-516-61	. UNION,TUBE	4
123	XDOZZ		41947	W3355	.ELBOW,TUBE	3
124	XDOZZ	4730001932719	96906	MS51846-136	.NIPPLE,PIPE	2

END OF FIGURE

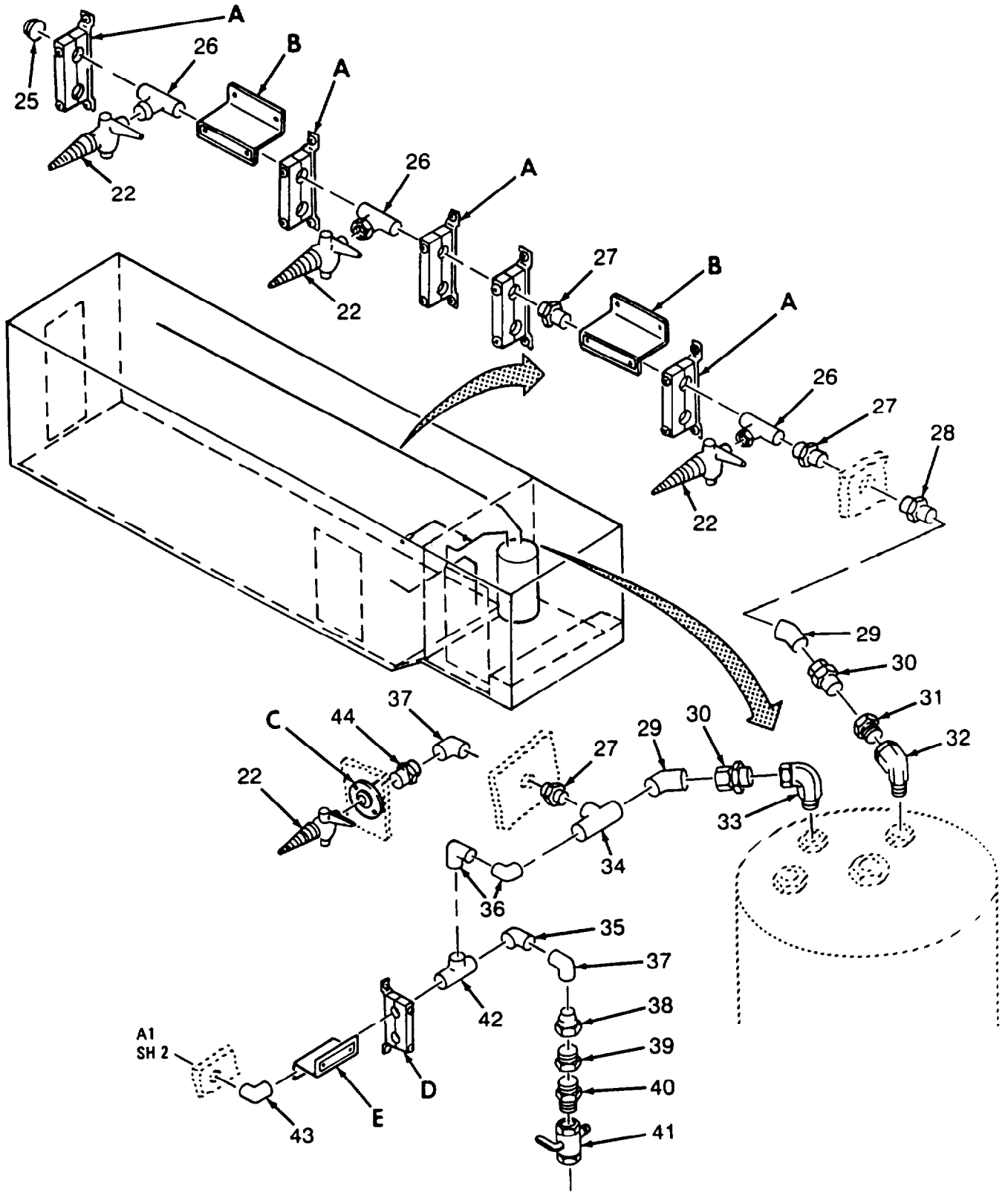

Figure 43. Water Return Lines (Sheet 1 of 4)

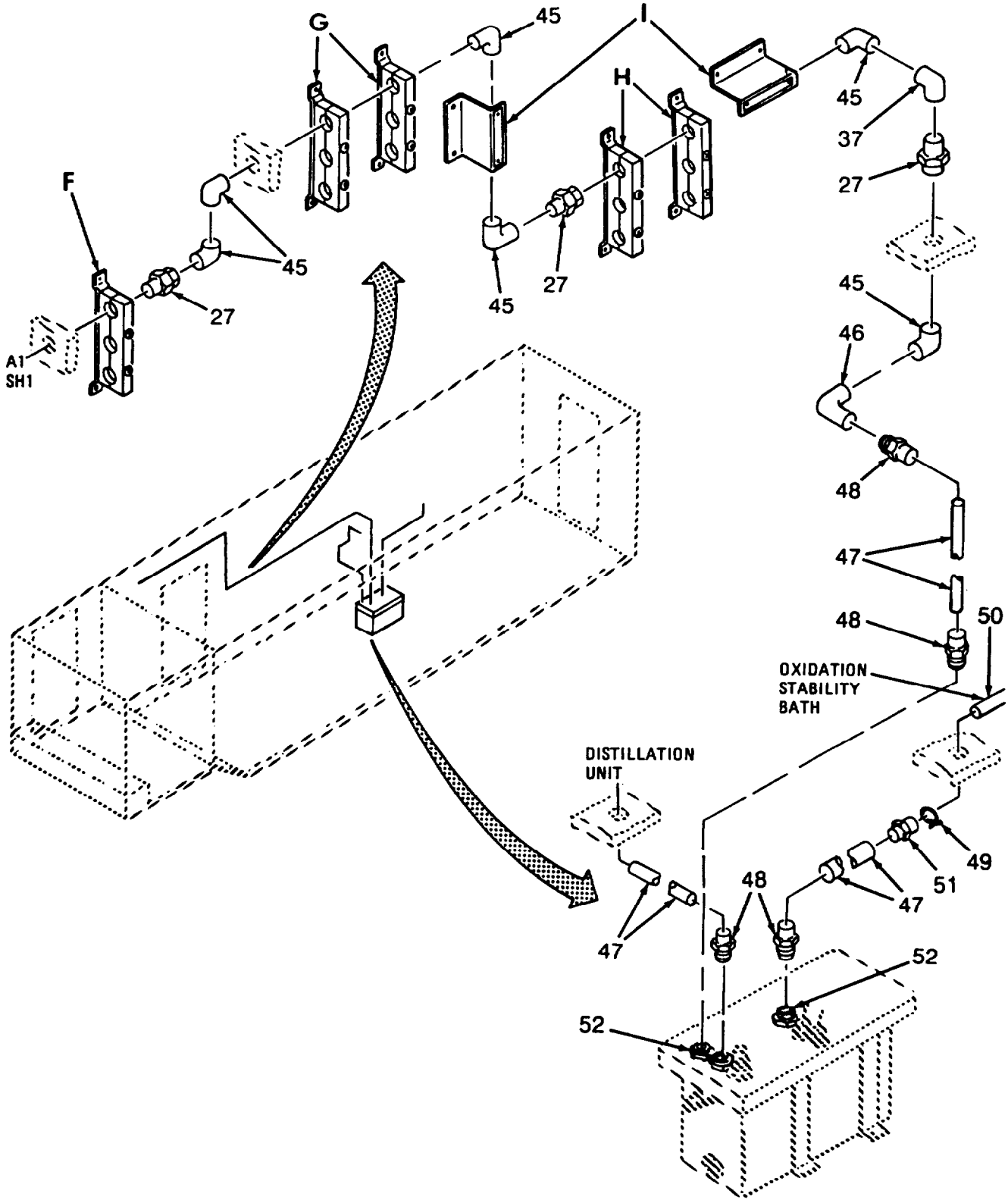

Figure 43. Water Return Lines (Sheet 2 of 4)

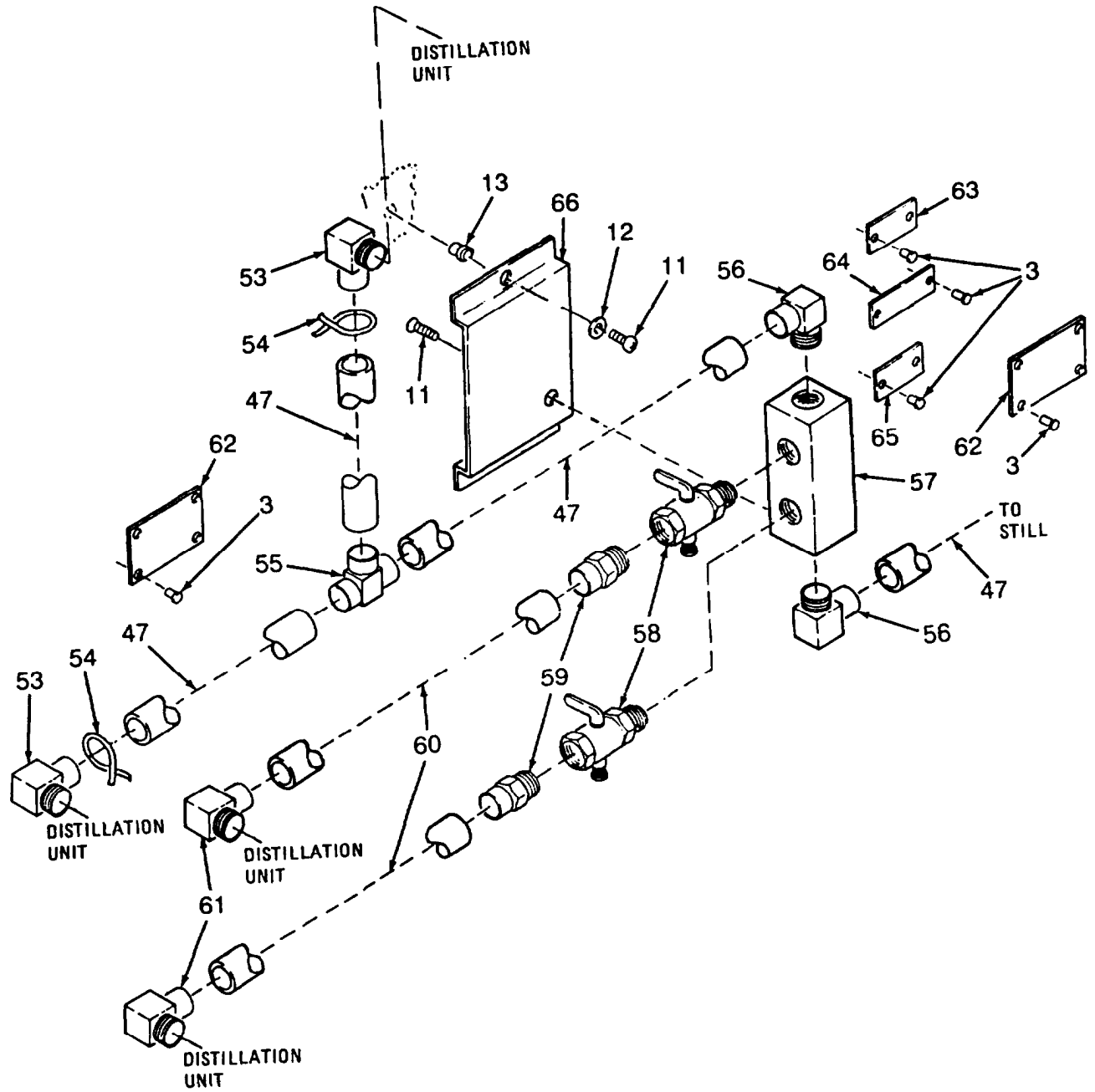

Figure 43. Water Return Lines (Sheet 3 of 4)

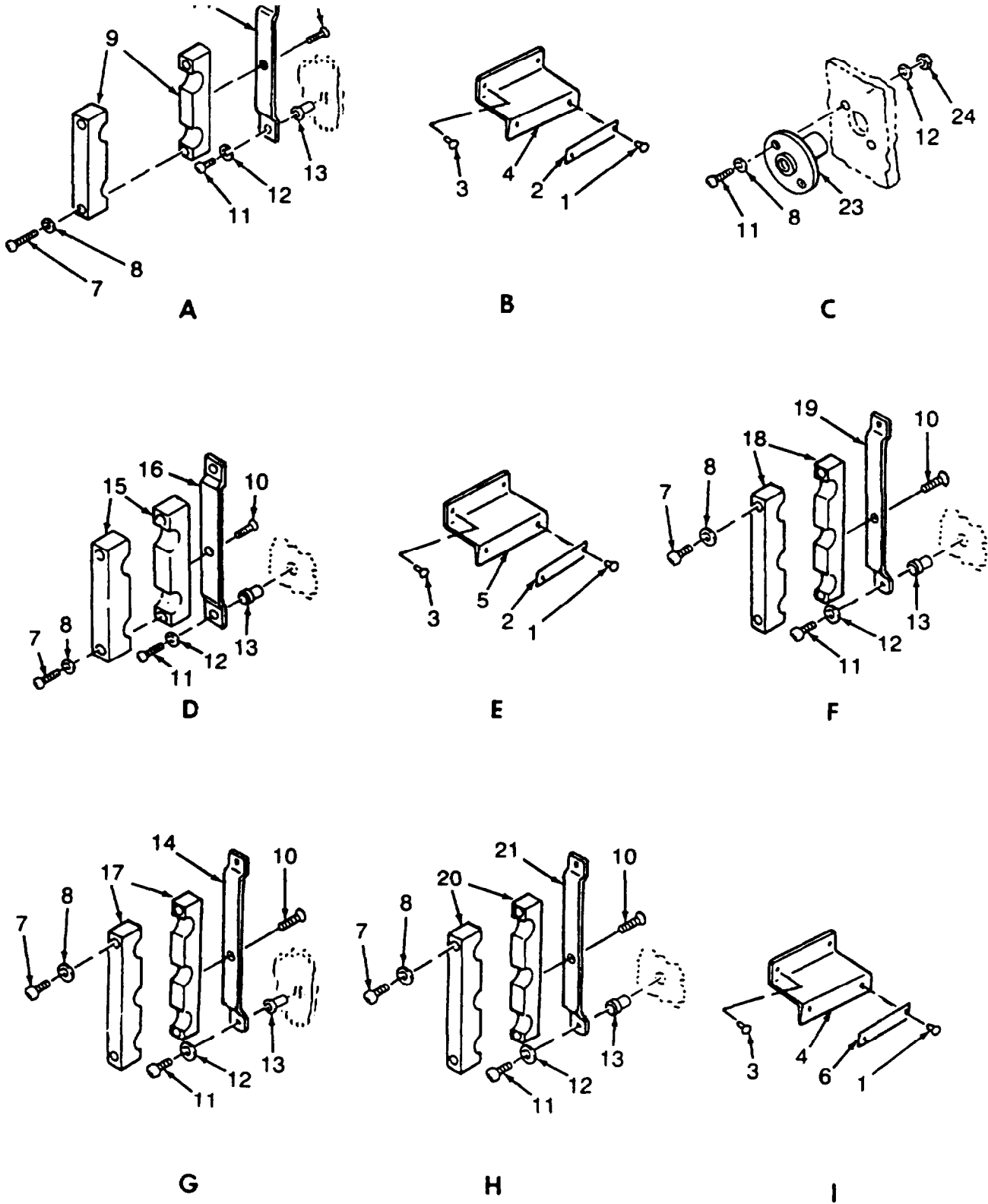

Figure 43. Water Return Lines (Sheet 4 of 4)

SECTION II			TM 10-6640-215-23P			
(1)	(2)	(3)	(4)	(5)	(6)	(7)
ITEM NO	SMR CODE	NSN	CAGEC	PART NUMBER	DESCRIPTION AND USABLE ON CODES(UOC)	QTY
GROUP 07 WATER SYSTEM						
FIG. 43 WATER RETURN LINES						
1	PAOZZ	5320001176826	96906	MS20470AD4-4	. RIVET,SOLID	12
2	XDOZZ		97403	13226E6340-3	.PLATE,INFORMATION	3
3	PAOZZ	5320009572515	96906	MS20604AD4W2	.RIVET,BLIND	10
4	XDOZZ		97403	13226E6538-5	.PLATE,BRACKET	4
5	XDOZZ		97403	13226E6538-1	.PLATE,BRACKET	1
6	XDOZZ		97403	13226E6340-4	.PLATE,INFORMATION SUPPLY WATER	1
7	PAOZZ	5305000593663	96906	MS51958-67	.SCREW,MACHINE	24
8	PAOZZ	5310008839384	96906	MS15795-842	.WASHER,FLAT	24
9	XDOZZ		97403	13226E6630-5	. BLOCK,SUPPORT	1
10	PAOZZ	5305000593659	96906	MS51958-63	.SCREW,MACHINE	12
11	PAOZZ	5305000593660	96906	MS51958-64	.SCREW,MACHINE	24
12	PAOZZ	5310009338120	96906	MS35338-138	.WASHER,LOCK	24
13	PAOZZ	5310004409231	96906	MS27130-CR25	.NUT,PLAIN,BLIND RIV	24
14	XDOZZ		97403	13226E6629-3	. BRACKET,SUPPORT	5
15	XDOZZ		97403	13226E6630-14	.BLOCK SUPPORT	1
16	XDOZZ		97403	13226E6629-8	.BRACKET,SUPPORT	1
17	XDOZZ		97403	13226E6630-4	.SUPPORT,BLOCK	1
18	XDOZZ		97403	13226E6629-8	.BLOCK,SUPPORT	1
19	XDOZZ		97403	13226E6630-2	.BRACKET,SUPPORT	2
20	XDOZZ		97403	13226E6630-3	.BLOCK,SUPPORT	2
21	XDOZZ		97403	13226E6629-2	. BRACKET,SUPPORT	2
22	XBOZZ		32417	R200BLANK	. KEY,COCK GROUND	4
23	XDOZZ		97403	13226E6693	. COUPLING,FUME HD	1
24	PAOZZ	5310009349765	96906	MS35650-304	.NUT,PLAIN.HEXAGON	24
25	PAOZZ	4730002657015	41947	W7007	.CAP,TUBE	1
26	XBOZZ	4730013819045	41947	W4259	. TEE,PIPE	3
27	XBOZZ	4730002663899	41947	W8003	. UNION,TUBE	6
28	PAOZZ	4730002777541	41947	W-1326	. REDUCER,TUBE	1
29	PAOZZ	4730007761048	96906	MS35917-5U	.ELBOW,TUBE	2
30	XBOZZ	4730008478284	41947	W8004	.UNION,TUBE	1
31	XBOZZ	4730013835237	96906	MS35918-7M	.ADAPTER,STRAIGHT,PI	1
32	PAOZZ	4730009477474	21450	444046	.ELBOW,PIPE	1
33	XBOZZ		80204	ANS-B16.18-3/4IN	. FITTING,TEE	1
34	XDOZZ		97403	13226E6661-25	. TEE,REDUCING	1
35	XBOZZ		96906	MS35922-75	.ELBOW,TUBE	2
36	PAOZZ	4730002546447	96906	MS35917-7	.ELBOW,TUBE	1
37	XBOZZ	4730008396380	96906	MS3592828-5	.ELBOW,TUBE	2
38	PAOZZ	4730012306591	96906	MS35921-5-4F	.ADAPTER,STRAIGHT,PI	1
39	PAOZZ	4730002771896	96906	MS14315-5X	. BUSHING,PIPE	1
40	XBOZZ	4730002221837	96906	MS51846-20	.NIPPLE,PIPE	1
41	PBOZZ	4810013822018	93061	V403P-4-4	. VALVE,PLUG	1
42	PAOZZ	4730008219183	96906	MS35929-7	. TEE,TUBE	1
43	XBOZZ		96906	MS35928-7	.ELBOW,STREET	1
44	XBOZZ		96906	MS35921-5-3	.ADAPTER,STRAIGHT	1
45	PAOZZ	4730002546450	96906	MS35917-5	.ELBOW,TUBE	6
46	XBOZZ		41947	W2225	.ELBOW,REDUCING	1
47	MOOZZ		97403	13226E6661-32	. TUBE,NON METALLIC	1
NONMETALLIC TUBE P/N EB-86-0250 CUT						

SECTION II			TM10-6640-215-23P			
(1)	(2)	(3)	(4)	(5)	(6)	(7)
ITEM NO	SMR CODE	NSN	CAGEC	PART NUMBER	DESCRIPTION AND USABLE ON CODES(UOC)	QTY
48	PAOZZ	4730009351658	93061	68P-8-6	TO LENGTH	
49	PAOZZ	4730009083195	81343	SAE J1508-06	.ADAPTER,STRAIGHT,PI	3
50	MOOZZ		97403	13226E6661-32	.CLAMP,HOSE	2
					.TUBING,NONMETALLIC MAKE FROM	1
					NONMETALLIC TUBING P/N EB-64-0250	
					CUT TO LENGTH	
51	XBOZZ		27901	62054	.CONNECTOR,REDUCING	1
52	PAOZZ	4730013823103	27901	16422	ADAPTER BUSHING	3
53	XCOZZ		97403	13217E7108-7	:FITTING,BULKHEAD	2
54	XDOZZ		97403	13218E0250-3	.CLAMP,HOSE	2
55	PAOZZ	4730006211036	93061	224-8	TEE ,HOSE	1
56	PAOZZ	4730012263297	93061	229-8-6	:ELBOW,PIPE TO HOSE	2
57	XDOZZ		97403	13226E6860	.MANIFOLD,DRAIN	1
58	XDOZZ		93061	V4C2P-2-2	COCK,SHUT-OFF	1
59	PAOZZ	4730012748401	93061	28-6-2	:ADAPTER,STRAIGHT,PI	2
60	MOOZZ		97403	13226E6661-249	.TUBING,NON-METALLIC MAKE FROM	1
					NONMETALLIC TUBING P/N PP-64-0500	
					CUT TO LENGTH	
61	PAOZZ	4730010707680	93061	229-6-2	.ELBOW,PIPE TO HOSE	2
62	XDOZZ		97403	13226E6424	.PLATE,INFORMATION OVERFLOW DRAIN	2
63	XDOZZ		97403	13226E6359-2	.PLATE,INFORMATION DRAIN RIGHT TANK	1
64	XDOZZ		97403	13226E6384	.PLATE,INFORMATION CLOSE/OPEN	1
65	XDOZZ		97403	13226E6359-1	.PLATE,INFORMATION DRAIN LEFT TANK.	1
66	XDOZZ		97403	13226E6859	.BRACKET	1

END OF FIGURE

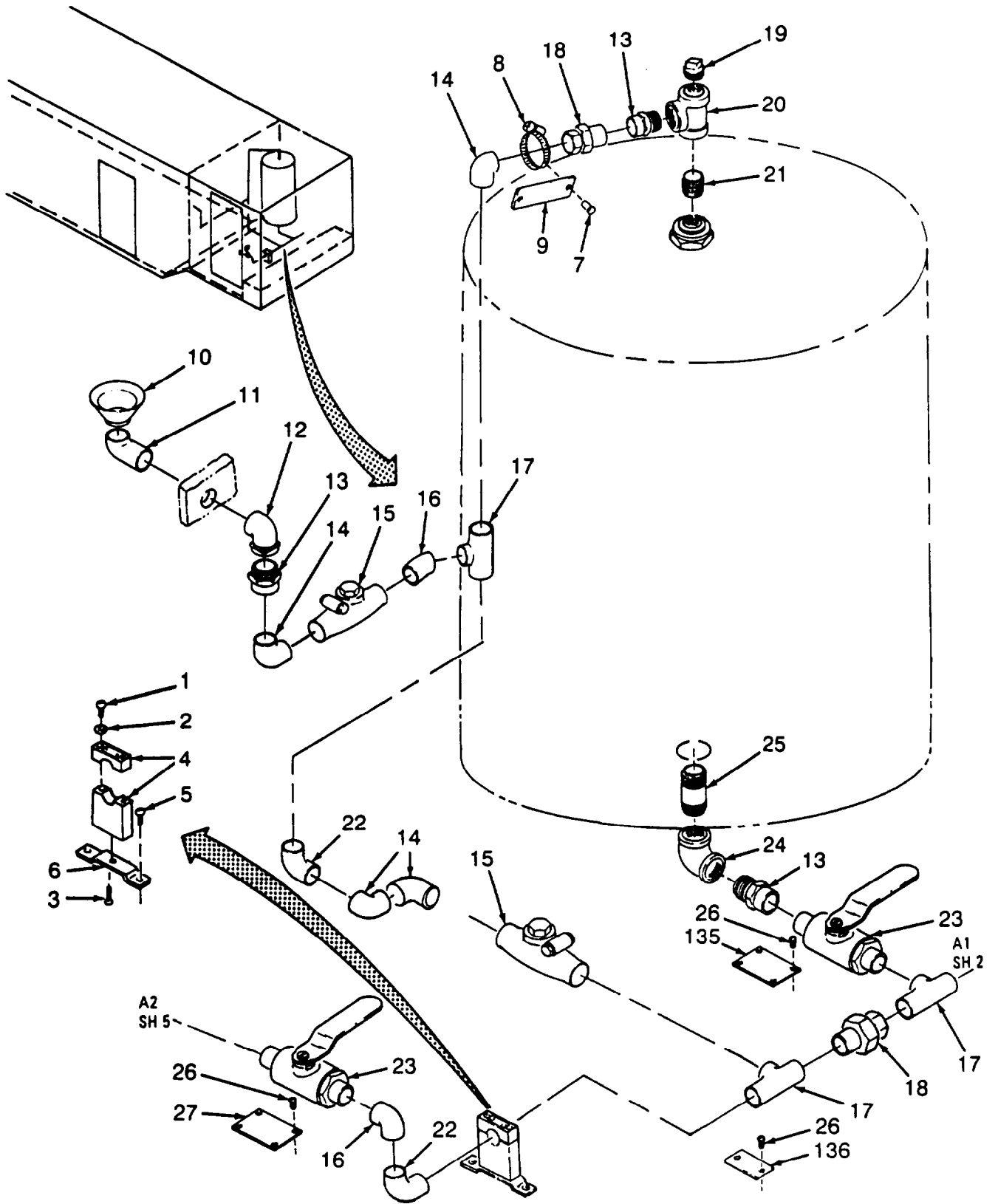

Figure 4. Drain Lines (Sheet 1 of 8)

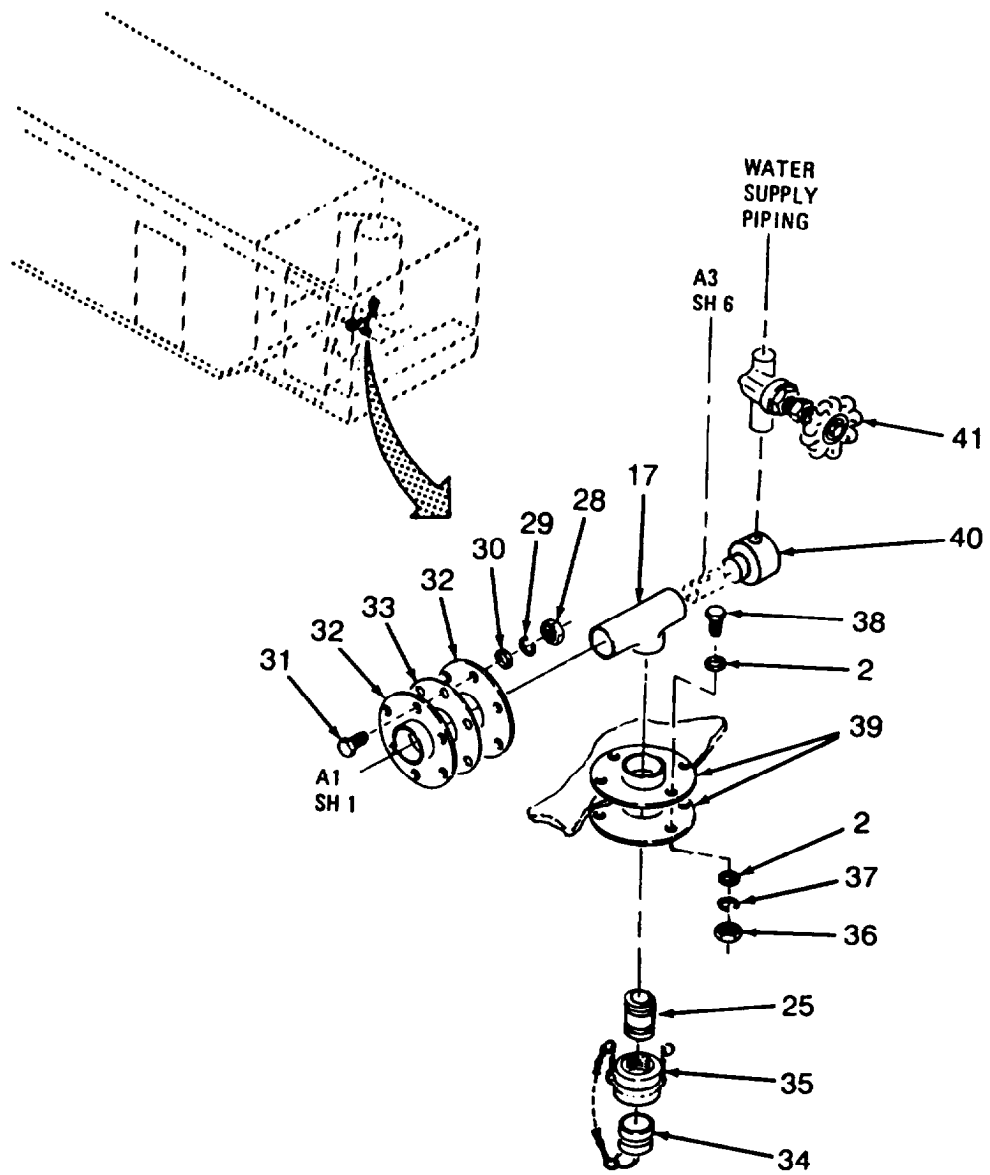

Figure 44. Drain Lines (Sheet 2 of 8)

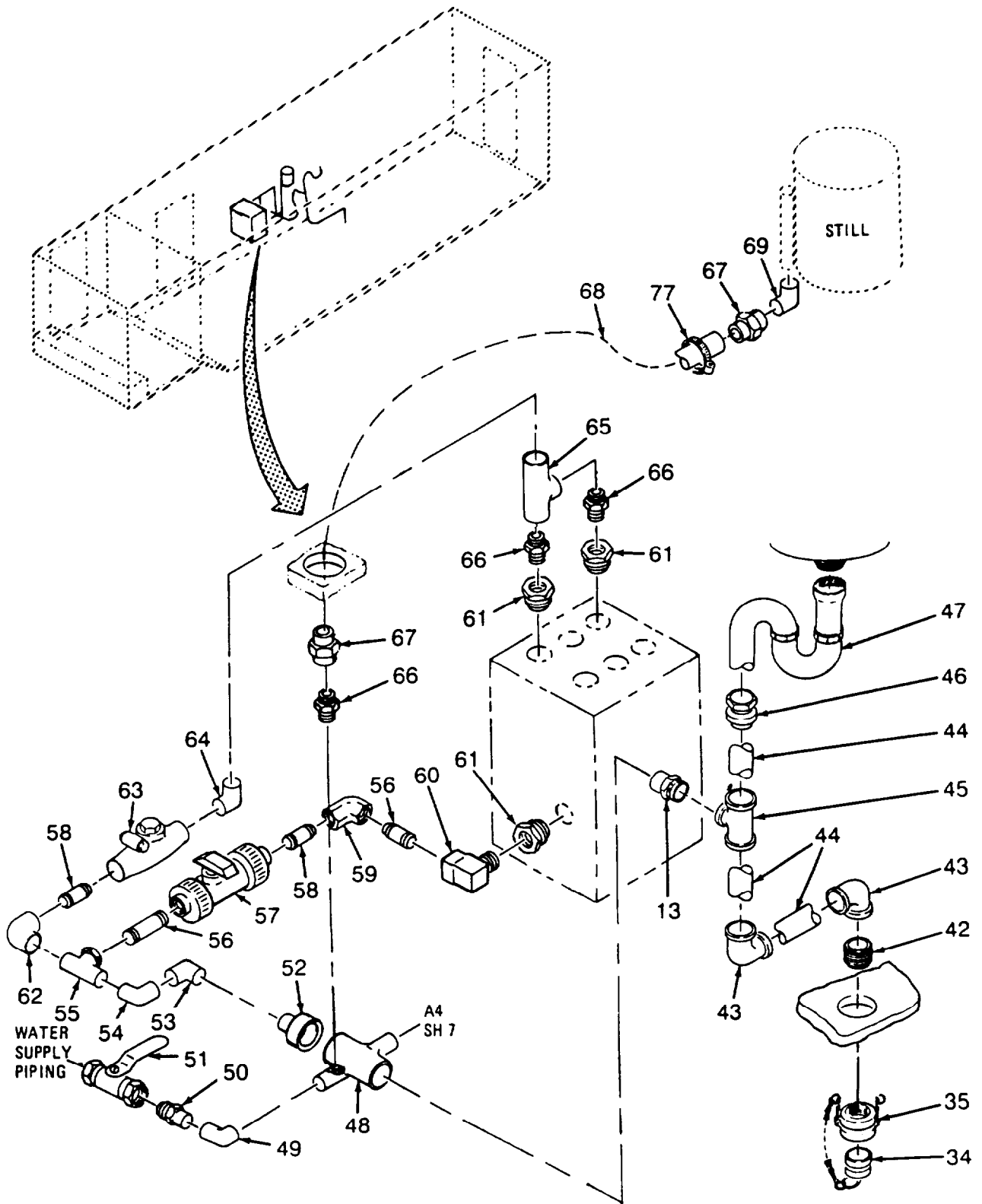

Figure 44. Drain Lines (Sheet 3 of 8)

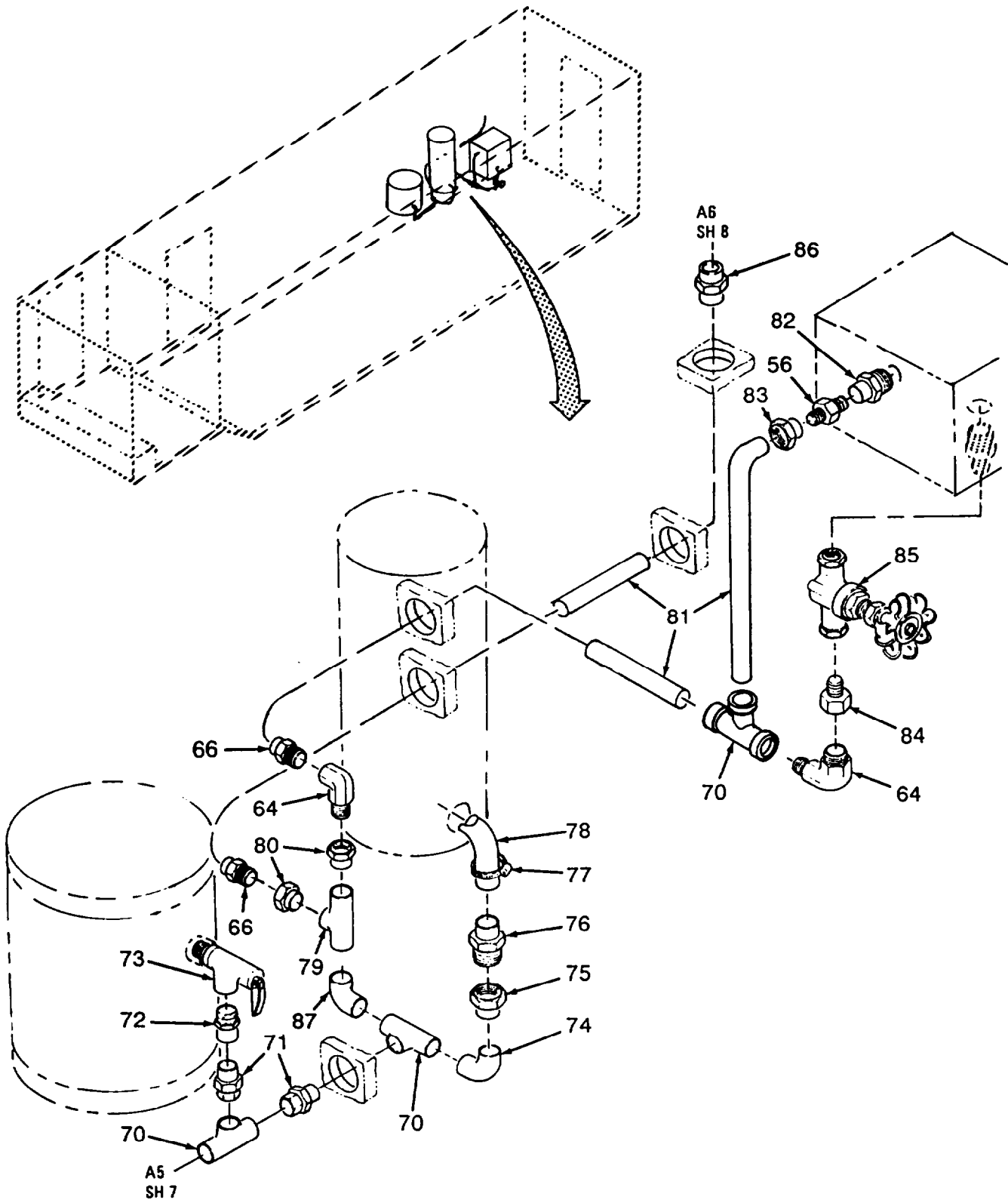

Figure 44. Drain Lines (Sheet 4 of 8)

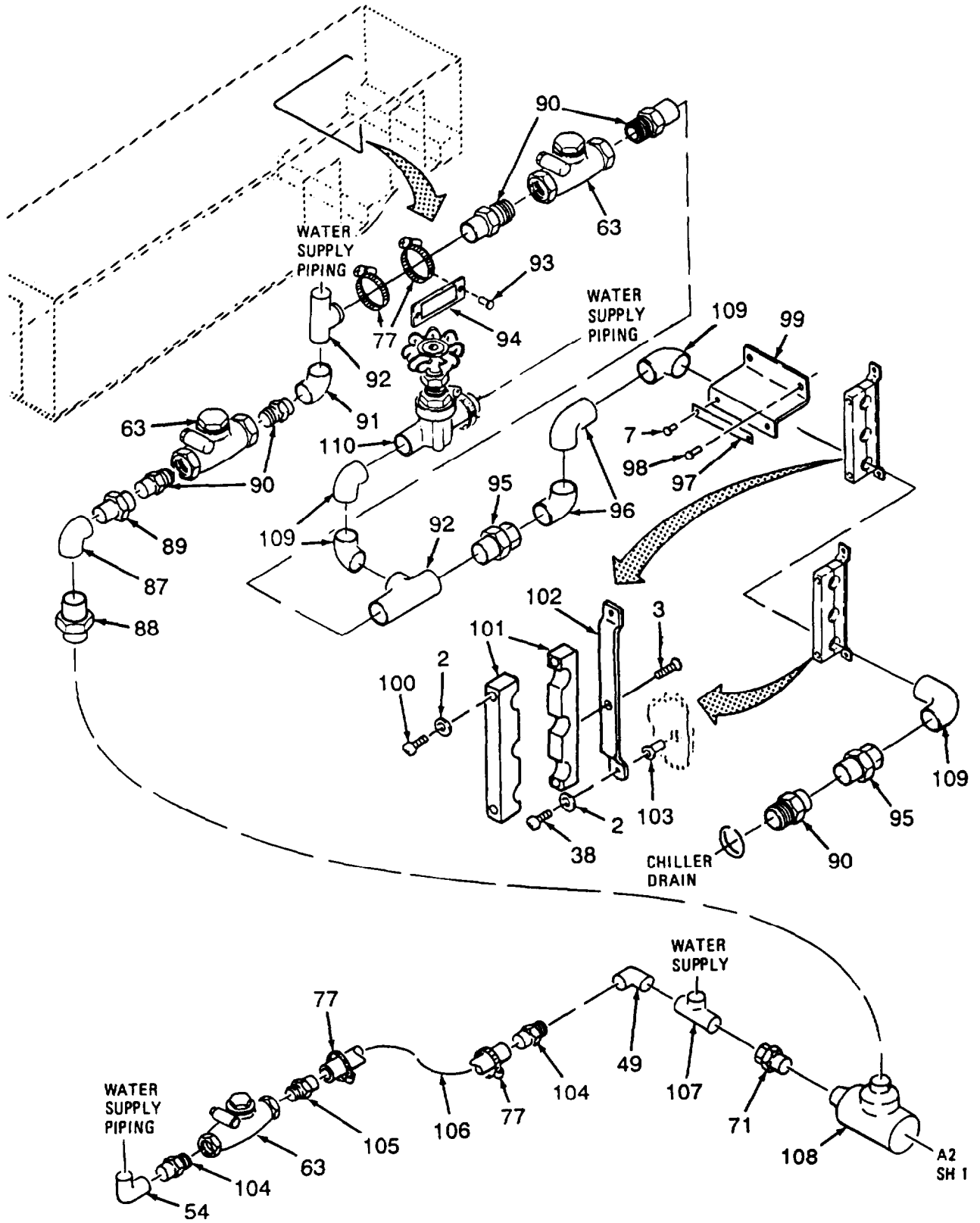

Figure 44. Drain Lines (Sheet 5 of 8)

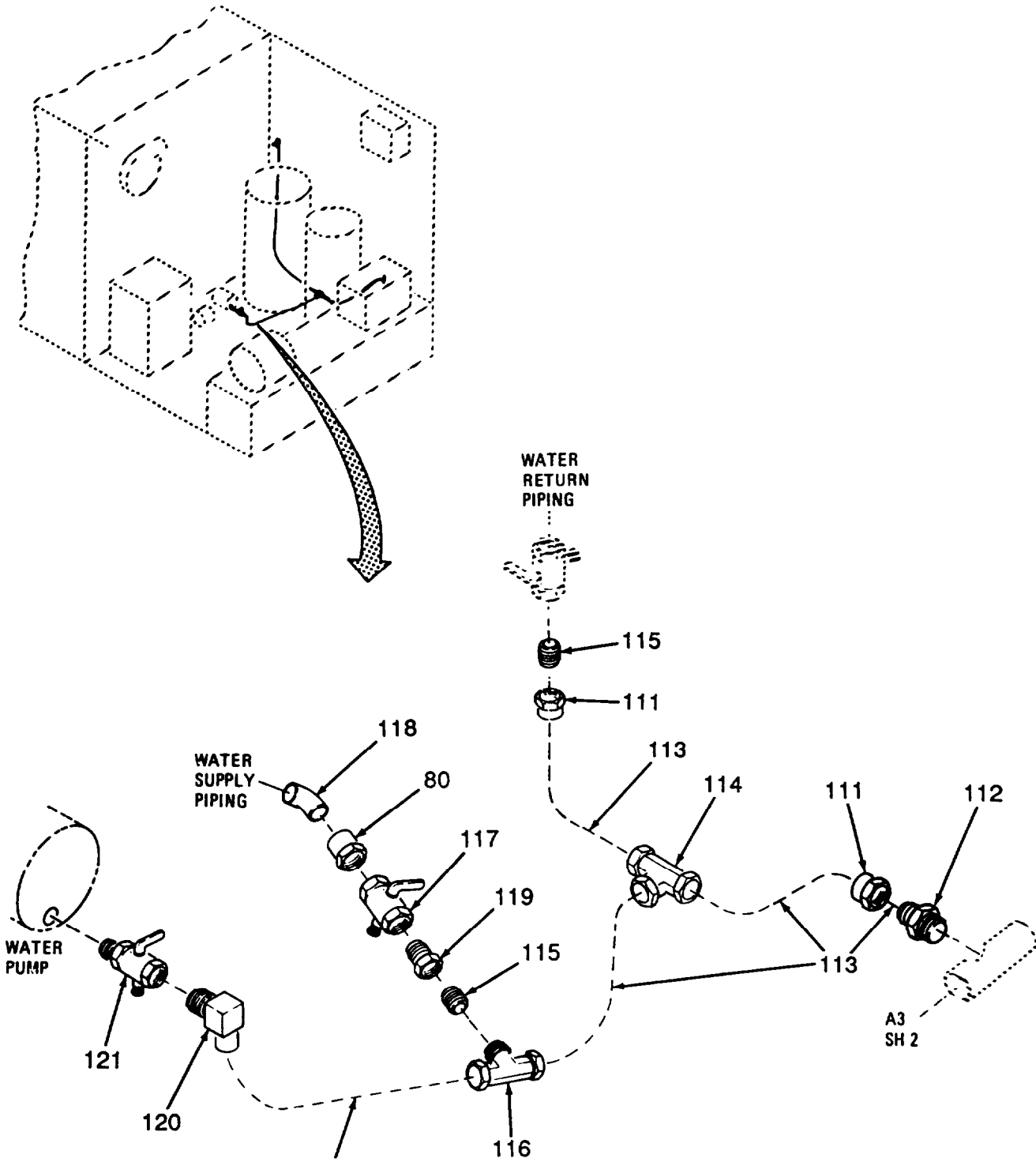

Figure 44. Drain Lines (Sheet 6 of 8)

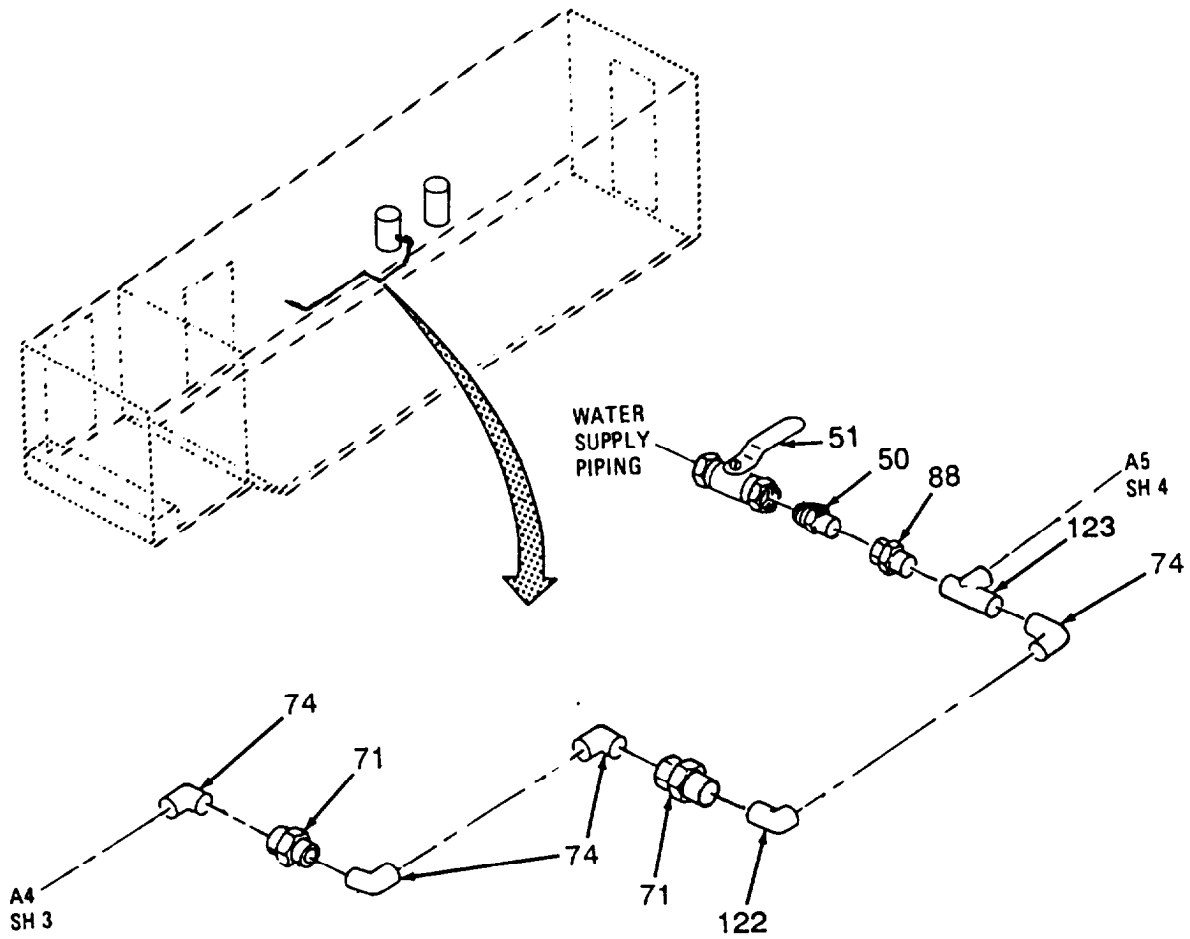

Figure 44. Drain Lines (Sheet 7 of 8)

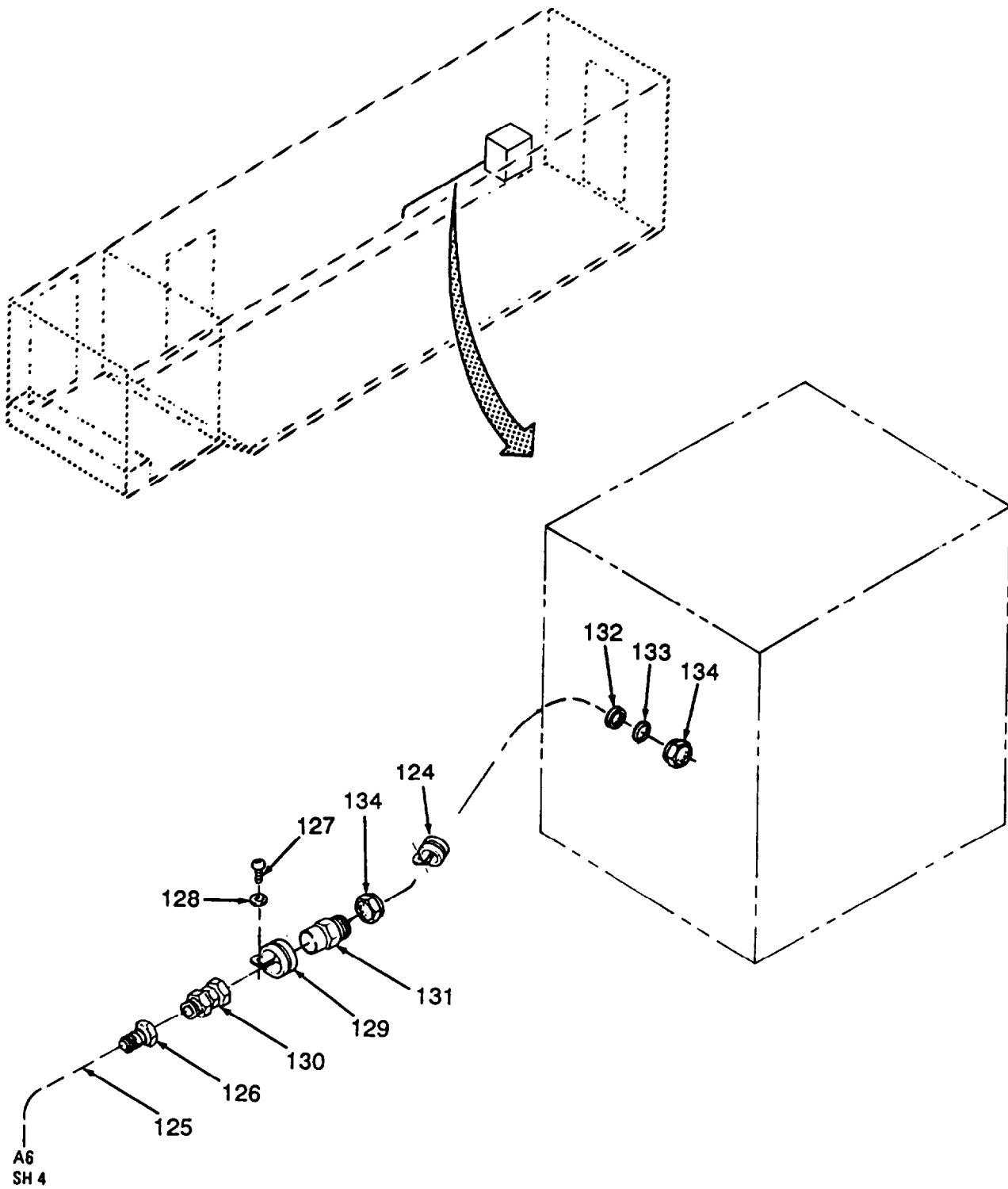

Figure 44. Drain Lines (Sheet 8 of 8)

SECTION II			TM IO-6640-215-23P			
(1)	(2)	(3)	(4)	(5)	(6)	(7)
ITEM NO	SMR CODE	NSN	CAGEC	PART NUMBER	DESCRIPTION AND USABLE ON CODES(UOC)	QTY
GROUP 07 WATER SYSTEM						
FIG. 44 DRAIN LINES						
1	PAOZZ	5305000593666	96906	MS51958-70	.SCREW,MACHINE	2
2	PAOZZ	5310008839384	96906	MS15795-842	. WASHER,FLAT	4
3	PAOZZ	5305000593659	96906	MS51958-63	.SCREW,MACHINE	3
4	XDOZZ		97403	13226E6630-8	.BLOCK,SUPPORT	1
5	PAOZZ	5305001801664	96906	MS35493-261	. SCREW,WOOD	2
6	XDOZZ		97403	13226E6629-4	.BRACKET,SUPPORT	1
7	PAOZZ	5320001176826	96906	MS20470AD4-4	RIVET,SOLID	2
8	PAOZZ	4730009083193	83299	0612596-00	:CLAMP,HOSE	2
9	XDOZZ		97403	13226E6444-1	.PLATE,INFORMATION OVERFILL DRAIN . .	1
10	XBOZZ		6M666	1132	.STRAINER,SINK DRAIN	1
11	XBOZZ		6M666	R177-6	.PIPE,DRAIN	1
12	XDOZZ		14679	PS332	.ELBOW,TRAP	1
13	XBOZZ		41947	W2179	.FITTING,PRESSURE	3
14	XDOZZ		96906	MS35917-13	.ELBDW,TUBE	8
15	PAFZZ	4820013835188	48422	FIG 1825-1-1/2	. VALVE,CHECK	2
16	PAOZZ	4730008191848	41947	W-3355	.ELBOW,TUBE	3
17	PAOZZ	4730002636526	96906	MS35929-13	. TEE,TUBE	1
18	XBOZZ		41947	A11206	.UNION,PIPE	3
19	PAOZZ	4730002872185	96906	MS20913-12	.PLUG,PIPE	1
20	XBOZZ		96906	MS14311-7Q	. TEE ,PIPE	1
21	PAOZZ	4730001932719	96906	MS51846-136	.NIPPLE,PIPE	1
22	PAOZZ	4730008389762	41947	W2385	. ELBOW,TUBE	1
23	XBFZZ		75144	FIG 902-A-1-1/2	.VALVE,BALL	2
24	XDOZZ		96906	MS14311-7P	.ELBOW,PIPE	3
25	PAOZZ	4730002221843	96906	MS51846-134	. NIPPLE,PIPE	2
26	PAOZZ	5305009001115	96906	MS35493-17	. SCREW,WOOD	10
27	XDOZZ		97403	13226E6598-1	. PLATE,INFORWATION WATER SYSTEM DRAIN OPEN/CLOSE	1
28	PAOZZ	5310002509477	96906	MS35649-2254	.NUT,PLAIN,HEXAGON	6
29	PAOZZ	5310009338121	96906	MS35338-139	.WASHER,LOCK	6
30	PAOZZ	5310005825677	96906	MS15795-810	.WASHER,FLAT	6
31	PAOZZ	5305000213620	96906	MS35307-307	. SCREW,CAP,HEXAGON H	6
32	PAOZZ	4730013814465	97403	13226E6695	.ADAPTER,STRAIGHT,FL	2
33	PAOZZ	5330013984207	97403	13226E6696	. GASKET	1
34	PAOZZ	4730010801899	96906	MS27029-10	.PLUG,QUICK DISCONNE	1
35	PAOZZ	4730003600806	96906	MS27024-10	*COUPLING HALF,QUICK DISCONNECT	1
36	XDOZZ		96906	MS25650-304	. NUT,PLAIN,HEXAGON	4
37	PAOZZ	5310008338120	96906	MS35338-138	. WASHER ,LOCK	5
38	PAOZZ	5305000593660	96906	MS51958-64	. SCREW,MACHINE	7
39	XDOZZ		97403	13226E6509	.ADAPTER	1
40	XDOZZ		41947	W-7013	.CAP 1-5/8 TUBE	1
41	XDOZZ	4820013814484	48422	1822-1/2IN	.VALVE,GATE	1
42	XBOZZ		27901	32071	.NIPPLE,PIPE	1
43	XBOZZ		27901	32085	.ELBOW,PIPE	1
44	MOOZZ		97403	13226E6661-429	.PIPE, NON METALLIC MAKE FROM NONMETALLIC PIPE P/N 32034 CUT TO LENGTH	1

SECTION II			TMIO-6640-215-23P			
(1)	(2)	(3)	(4)	(5)	(6)	(7)
ITEM NO	SMR CODE	NSN	CAGEC	PART NUMBER	DESCRIPTION AND USABLE ON CODES(UOC)	QTY
45	XBOZZ		27901	32097	. TEE,PIPE	1
46	XBOZZ		27901	32115	. UNION,PIPE	1
47	XDOZZ		27901	32257	. TRAP,WASTE	1
48	XBOZZ		97403	13226E6943	. TEE,DRAIN	1
49	XBOZZ	4730013818650	96906	MS35921-4-3	. ADAPTER,STRAIGHT,PI	1
50	PAOZZ	4730012306591	96906	MS35921-5-4F	. ADAPTER,STRAIGHT,PI	2
51	PAOZZ	4820001488584	72219	70-105-01	. VALVE,BALL	1
52	PAOZA	4730002649184	96906	MS35923-21	. REDUCER,TUBE 1-5/8 X 5/8	2
53	XBOZZ	4730008396380	96906	MS35928-5	. ELBOW,TUBE	2
54	XBOZZ		41947	W-2-626	. ELBOW,TUBE	2
55	XBOZZ		96906	13226E6661	. TEE,TUBE	1
56	XBOZZ	4730001932711	96906	MS51846-42	. NIPPLE,PIPE	2
57	XBOZZ		27901	19-19103	. VALVE,BALL	1
58	XBOZZ	4730002221838	96906	MS51846-39	. NIPPLE,PIPE	1
59	PAOZZ	4730002775543	93061	220OP-6-6	. ELBOW,PIPE	1
60	PAOZZ	4730002535757	81348	WWP460	. ELBOW,PIPE	1
61	XDOZZ	4730013823103	27901	16422	. ADAPTER BUSHING	3
62	XBOZZ		97403	13226E6661	. ELBOW,REDUCING	1
63	PAOZZ	4820013835320	48422	FIG 1825-3/8	. VALE,CHECK	2
64	PAOZZ	4730009327353	93061	169P-8-6	. ELBOW,PIPE TO HOSE	2
65	PAOZA	4730001674003	93061	164P-8	. TEE,TUBE	1
66	PAOZZ	4730009351658	93061	68P-8-6	. ADAPTER,STRAIGHT,PI	4
67	PAOZA	4730010748367	93061	28-8-6	. ADAPTER,STRAIGHT,PI	1
68	MOOZZ		97403	13226E6661-32	. TUBE,NON METALLIC MAKE FROM NONMETALLIC TUBE P/N EB-86-0250 CUT TO LENGTH	1
69	XBOZZ		96906	MS14308-3	. ELBOW,PIPE	1
70	XBOZZ	4730008219183	96906	MS35929-7	. TEE,TUBE	4
71	XBOZZ	4730008478284	41947	W8004	. UNION,TUBE	4
72	XDOZZ		96906	MS35921-7-6	. ADAPTER,STRAIGHT,PI	1
73	PAOZZ	4820010396747	72219	18-402-30	. VALVE,RELIEF,PRESSU	1
74	PAOZZ	4730002546447	96906	MS35917-7	. ELBOW,TUBE	2
75	XDOZZ		93061	125HBL-10-12	. FITTING,HOSE	1
76	XBOZZ	4730013826692	96906	MS35918-7	. ADAPTER,STRAIGHT,PI	2
77	PAOZZ	4730009083195	81343	SAE J1508-06	. CLAMP,HOSE	3
78	MOOZZ		20796	7193	. HOSE,RUBBER MAKE FROM RUBBER HOSE P/N 7193-63200 CUT TO LENGTH	1
79	XDOZZ	4730009891903	41947	W-4043	. TEE,TUBE	1
80	PAOZZ	4730009741280	41947	W1532	. ADAPTER,STRAIGHT,PI	3
81	MOOZZ		97403	13226E6661-32	. TUBING,NON-METALLIC HAKE FROM NONMETALLIC TUBING P/N PP-86-0250 CUT TO LENGTH	1
82	XDOZZ		61424	208P-8-6	. ADAPTER,BRASS	1
83	XDOZZ	4730008811161	93061	207P-6	. COUPLING,PIPE	2
84	PAOZZ	4730002000257	93061	222P-6-4	. REDUCER,PIPE	1
85	XBDZZ		75144	FIG 47CU-1/4	. VALVE.GATE	1
86	PAOZZ	4730011399839	27901	62071	. MENDER,HOSE	1
87	XBOZZ		41947	W2624	. ELBOW,TUBE	1
88	XBOZZ	4730002663899	41947	W8003	. UNION,TUBE	2
89	PAOZZ	4730002777542	41947	W1315	. REDUCER,TUBE	1
90	XBOZZ	4730013818650	96906	MS35921-4-3	. ADAPTER,STRAIGHT,PI	5
91	PAOZZ	4730000221334	96906	MS35928-4	. ELBOW,TUBE	2

SECTION II			TMIO-6640-215-23P		(6)	(7)
(1)	(2)	(3)	(4)	(5)		
ITEM	SMR			PART	DESCRIPTION AND USABLE ON	CODES(UOC)
NO	CODE	NSN	CAGEC	NUMBER		QTY
92	PAOZZ	4730002636465	96906	MS35929-4	. TEE,TUBE	3
93	PAOZZ	5320009951876	96906	MS20613-4C4	. RIVET,SOLID	2
94	XDOZZ		97403	13226E6354-5	. PLATE,INFORMATION	1
95	XBOZZ	4730002663898	41947	W8002	. UNION,TUBE	4
96	PAOZZ	4730008123718	96906	MS35928-4U	. ELBOW,TUBE	3
97	XDOZZ		97403	13226E6591-2	. PLATE,INFORMATION WATER SUPPLY CHILLER	1
98	PAOZZ	5320009572515	96906	MS20604AD4W2	. RIVET,BLIND	14
99	XDOZZ		97403	13226E6538-4	. PLATE,BRACKET	1
100	PAOZZ	5305000593662	96906	MS51958-66	. SCREW,MACHINE	4
101	XDOZZ		97403	13226E6630-1	. BLOCK SUPPORT	2
102	XDOZZ		97403	13226E6629-2	. BRACKET,SUPPORT	2
103	PAOZZ	5310004409231	96906	MS27130-CR25	. NUT,PLAIN,BLIND RIV	5
104	PAOZA	4730010139771	96906	MS35921-5-3F	. ADAPTER,STRAIGHT,PI	1
105	XDOZZ		97403	125 HBL-8-6	. FITTING,HOSE/PIPE	2
106	MOOZZ		97403	13226E6661-413	. HOSE MAKE FROM HOSE P/N SAE 20R3G CUT TO LENGTH	1
107	PAOZZ	4730013988328	80204	ANSI B16.18-3/4 x 3/4 x 1/2	. TEE,TUBE	1
108	XBOZZ		41947	W4088	. TEE,REDUCING	2
109	PAOZZ	4730002546449	96906	MS35917-4	. ELBOW,TUBE	3
110	XBOZZ	4820013835572	48422	FIG 1822-3/8	. VALVE,GATE	1
111	PAOZA	4730006187501	93061	68P-4-4	. ADAPTER,STRAIGHT,PI	2
112	PAOZZ	4730008080394	41947	W-1526	. ADAPTER,STRAIGHT,PI	2
113	MOOZZ		97403	13226E6661-32	. TUBING,NONMETTALIC MAKE FROM NONMETALLIC TUBING P/N E-43-0250 CUT TO LENGTH;NSN 4720-00-269-0045	1
114	PAOZZ	4730008657352	93061	164P-4	. TEE,TUBE	1
115	PAOZZ	4730002221837	96906	MS51846-20	. NIPPLE,PIPE	1
116	XBOZZ		93061	172P-4-4	. TEE,MALE	1
117	PBOZZ	4810013922018	93061	V403P-4-4	. VALVE,PLUG	2
118	PAOZZ	4730011394424	96906	MS35928-5U	. ELBOW,TUBE	1
119	XBOZZ		96906	MS14315-2X	. BUSHING,PIPE	1
120	XBOZZ	4730002871766	93061	169C-4-2	. ELBOW,PIPE TO TUBE	1
121	XDOZZ		93061	V4C2P-2-2	. COCK,SHUT-OFF	3
122	XBOZZ		96906	MS35928-7	. ELBOW,STREET	4
123	XBOZZ	4730008155691	41947	W4025	. TEE ,TUBE 3/4 x 1/2 x 314	1
124	XDOZZ		30780	97HC	. CLAMP	1
125	MOOZZ		27901	TYGON-S-50-HL	. TUBING,PLASTIC MAKE FROM PLASTIC TUBING P/N 54005 CUT TO LENGTH	1
126	XBOZZ		30780	125HBL-6-4	. FITTING,HOSE	1
127	PAOZZ	5305000593655	96906	MS51958-59	. SCREW,MACHINE	1
128	PAOZZ	5310005956772	95542	2038-8009	. WASHER,FLAT	1
129	PAOZZ	5340011387808	96906	MS21929WCF12	. CLAMP,LOOP	1
130	XDOZZ		30780	1/4 GCB	. CONNECTOR,PIPE	1
131	XDOZZ	4730002390189	02570	SS-400-1-4	. ADAPTER,STRAIGHT,PI	1
132	XDOZZ		02570	SS-403-1	. FERRULE	1
133	XDOZZ		02570	SS-404-1	. FERRULE	1
134	XDOZZ		02570	SS-402-1	. NUT,1/40 TUBE	1
135	XDOZZ		97403	13226E6598-2	. PLATE,INFORMATION WATER TANK DRAIN	1
136	XDOZZ		97403	13226E6440-1	. PLATE,INFORMATION DRAIN	2

END OF FIGURE

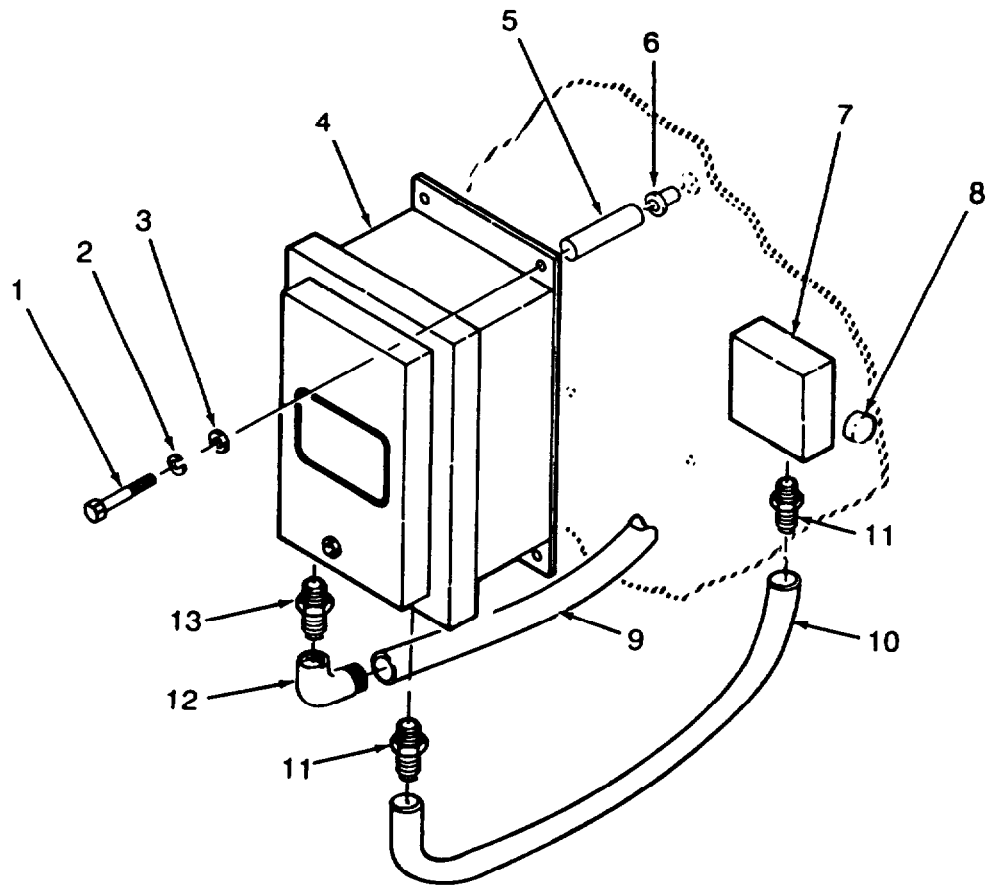

Figure 45. Gas Alarm Assembly

SECTION II			TMIO-6640-215-23P		(6)	(71)
(1)	(2)	(3)	(4)	(5)		
ITEM	SMR			PART		
NO	COD::	NSN	CAGEC	NUMBER	DESCRIPTION AND USABLE ON CODE(UOC)	QTY
GROUP 08 GAS ALARM SYSTEM						
FIG. 45 GAS ALARM ASSEMBLY						
1	PAOZZ	5305000712517	24617	186265	.SCREW,CAP,HEXAGON	4
2	PAOZZ	5310005825965	96906	MS35338-44	.WASHER,LOCK	4
3	PAOZZ	5310008094058	96906	MS27183-10	.WASHER,FLAT	4
4	XDOFF		05083	51-7048	.ALARM,GAS,AUTOMATIC CONTROL MODULE	1
5	XDOZZ		51506	8060R-S-2.500-6	.SPACER,CLEAR HOLE	4
6	PAOZZ	5310010151021	96906	MS27130-S31	.NUT,PLAIN,BLIND RIV	4
7	XDOZZ		02929	91F640	.CABINET,ELEC	1
8	PBOZZ	6350010372001	90201	SC110H	.BUZZER	1
9	MOOZZ		97403	13219E1801-2	.CONDUIT,FLEXIBLE MAKE FROM FLEXIBLE CONDUIT P/N LTH CUT TO LENGTH	81
10	MOOZZ		81348	13219E1801-3	.CONDUIT,FLEX MAKE FROM FLEXIBLE CONDUIT P/N TYPE-UA-OR1/2 CUT TO LENGTH	1
11	XBOZZ	5975009839229	59730	5332	.BOX CONNECTOR, EL	2
12	PAOZZ	5975013244559	59730	5120	.COUPLING,ELECTRICAL	1
13	PAOZZ	5975008057433	59730	1250	.ADAPTER,ELECTRICAL W-F-408 TYPE 1 CLASS 1 KIND H STYLE 4 SIZE 3/4-1/2.	2

END OF FIGURE

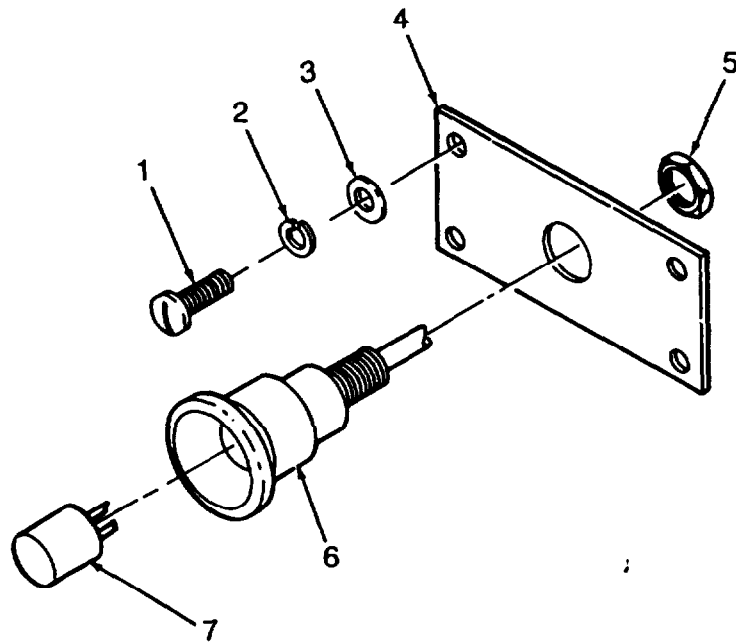

Figure 46. Gas Alarm Sensors

SECTION II			TMIO-6640-215-23P		(6)	(7)
(1)	(2)	(3)	(4)	(5)		
ITEM	SMR			PART		
NO	CODE	NSN	CAGEC	NUMBER	DESCRIPTION AND USABLE ON CODES(UOC)	QTY
					GROUP 08 GAS ALARM SYSTEM	
					FIG. 46 GAS ALARM SENSORS	
1	PAOZZ	5305009897434	96906	MS35207-263	. SCREW,MACHINE	8
2	PAOZZ	5310000453296	96906	MS35338-43	.WASHER,LOCK	8
3	PAOZZ	5310003098546	96906	MS27183-8	.WASHER,FLAT	8
4	XDOZZ		97403	13226E6694	.PLATE,MOUNTING	2
5	XDOZZ	5975006427261	59730	142	. LOCKNUT,ELECTRICAL SIZE 3/4 TYPE	8
					3 CLASS 1 TYPE P	
6	XDOZZ		05083	23-4012	.HOUSING,GAS DETECTO	2
7	XDOZZ		05083	800-080-20	. FILAMENT,ALARM	2

END OF FIGURE

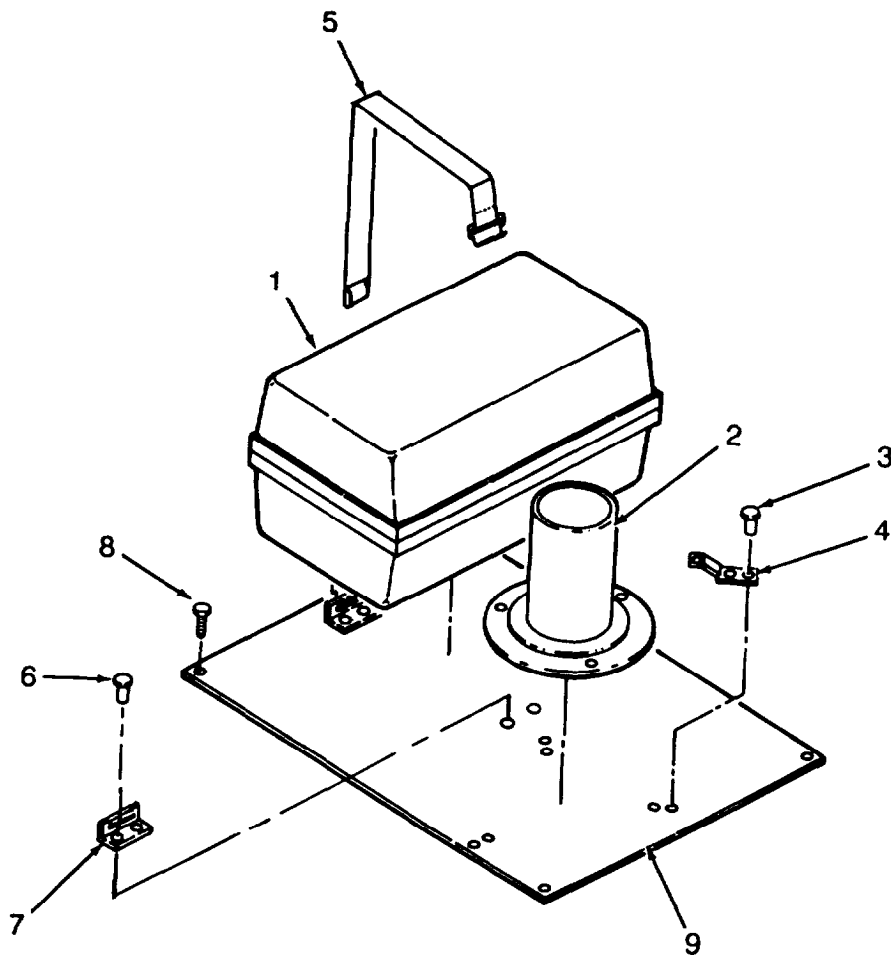

Figure 47. Gas Alarm Kit

SECTION II			TMIO-6640-215-23P		(6)	(7)
(1)	(2)	(3)	(4)	(5)		
ITEM	SMR			PART	DESCRIPTION AND USABLE ON CODES(UOC)	CITY
NO	CODE	NSN	CAGEC	NUMBER		
					GROUP 08 GAS ALARM SYSTEM	
					FIG. 47 GAS ALARM KIT	
	xcozz		97403	13226E6553	KIT INSTL,GAS DET	1
1	PBOZZ	6665011884542	05083	23-7260	. CALIBRATION KIT	1
2	XDOZZ		97403	13226E6819	. HOLDER,CYLINDER	1
3	PAOZZ	5320001177288	96906	MS20426AD6-8	. RIVET,SOLID	6
4	XDOZZ		55661	A-8/2HOLE	. FASTENER,SNAP	3
5	XDOZZ		97403	13226E6638-6	. STRAP ASSY	1
6	PAOZZ	5320001176951	96906	MS20426AD4-6	. RIVET,SOLID	4
7	XDOZZ		97403	13226E6897	. BRACKET STRAP	1
8	PAOZZ	5305000526922	96906	MS24629-58	. SCREW,TAPPING	2
9	XDOZZ		97403	13226E6642	. BASE PLATE	1

END OF FIGURE

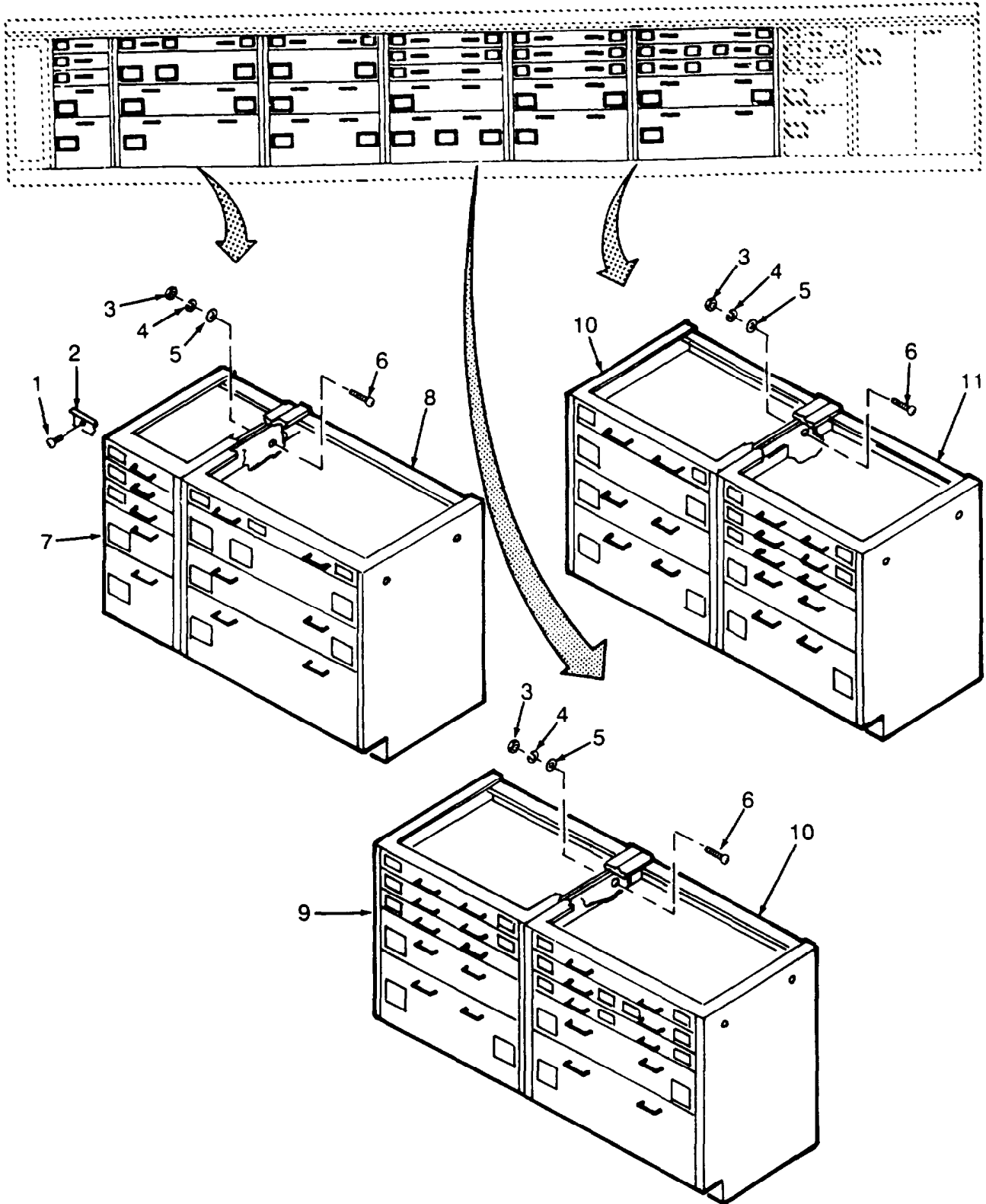

Figure 48. Storage Cabinets (Sheet 1 of 4)

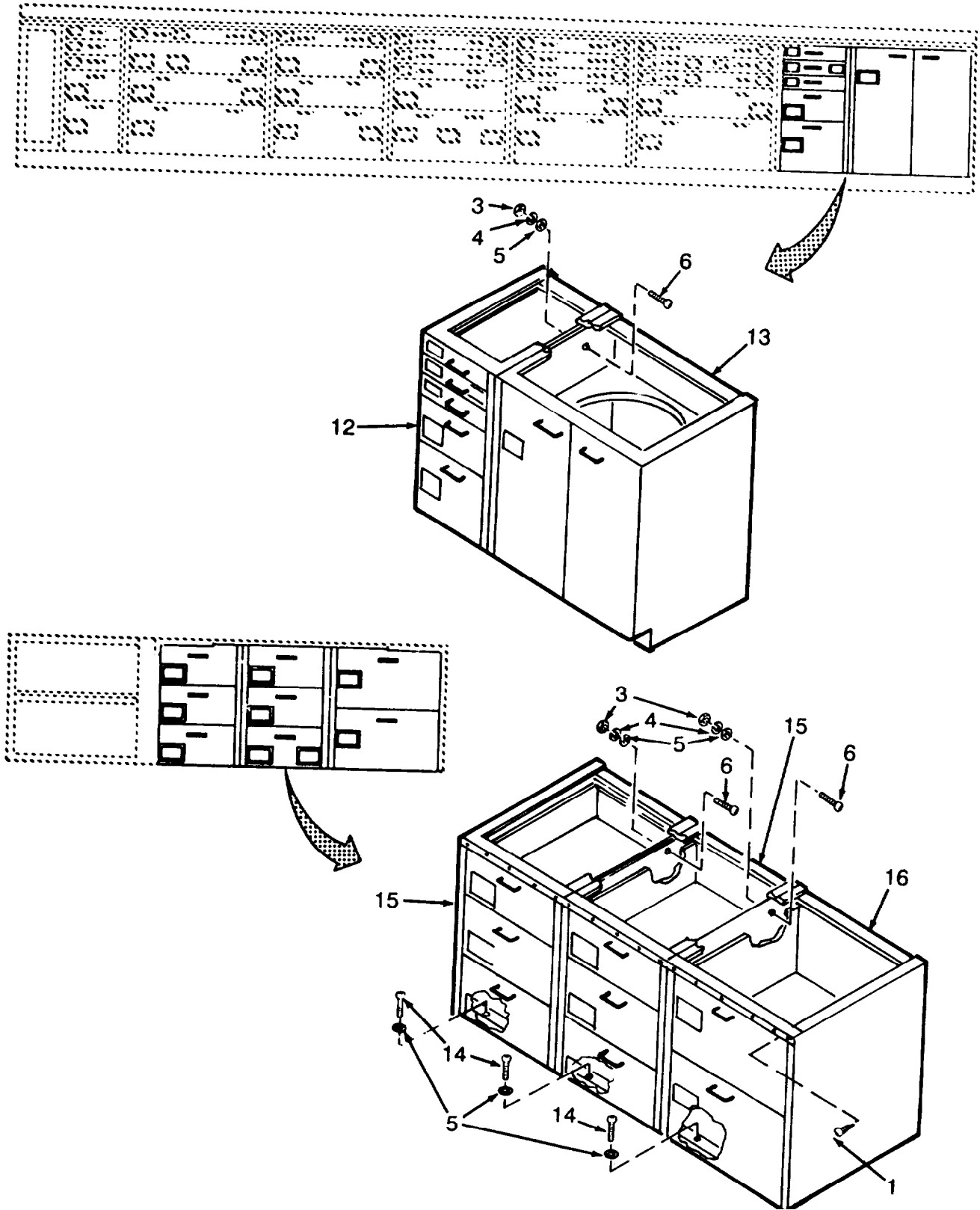

Figure 48. Storage Cabinets (2 of 4)

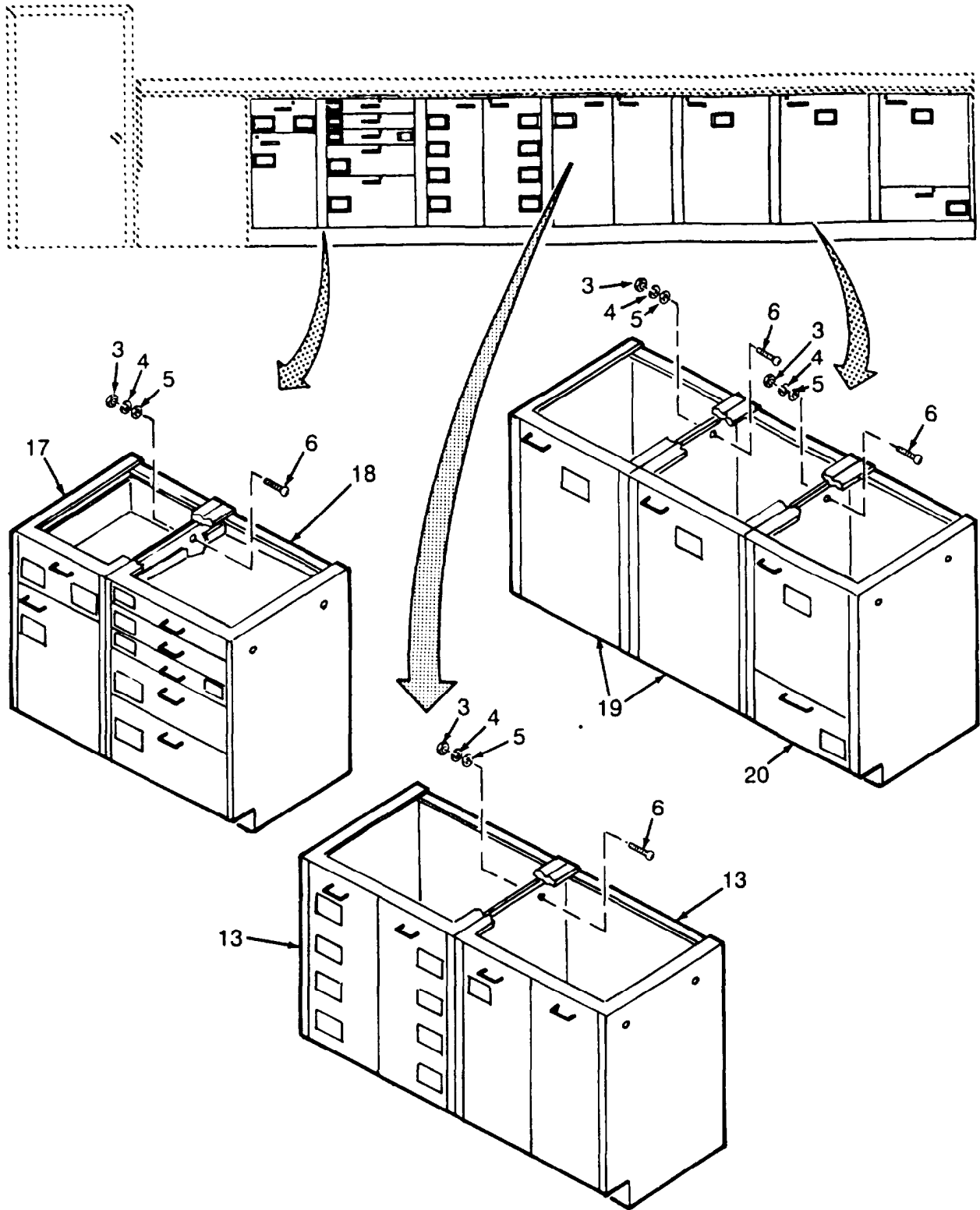

Figure 48. Storage Cabinets (Sheet 3 of 4)

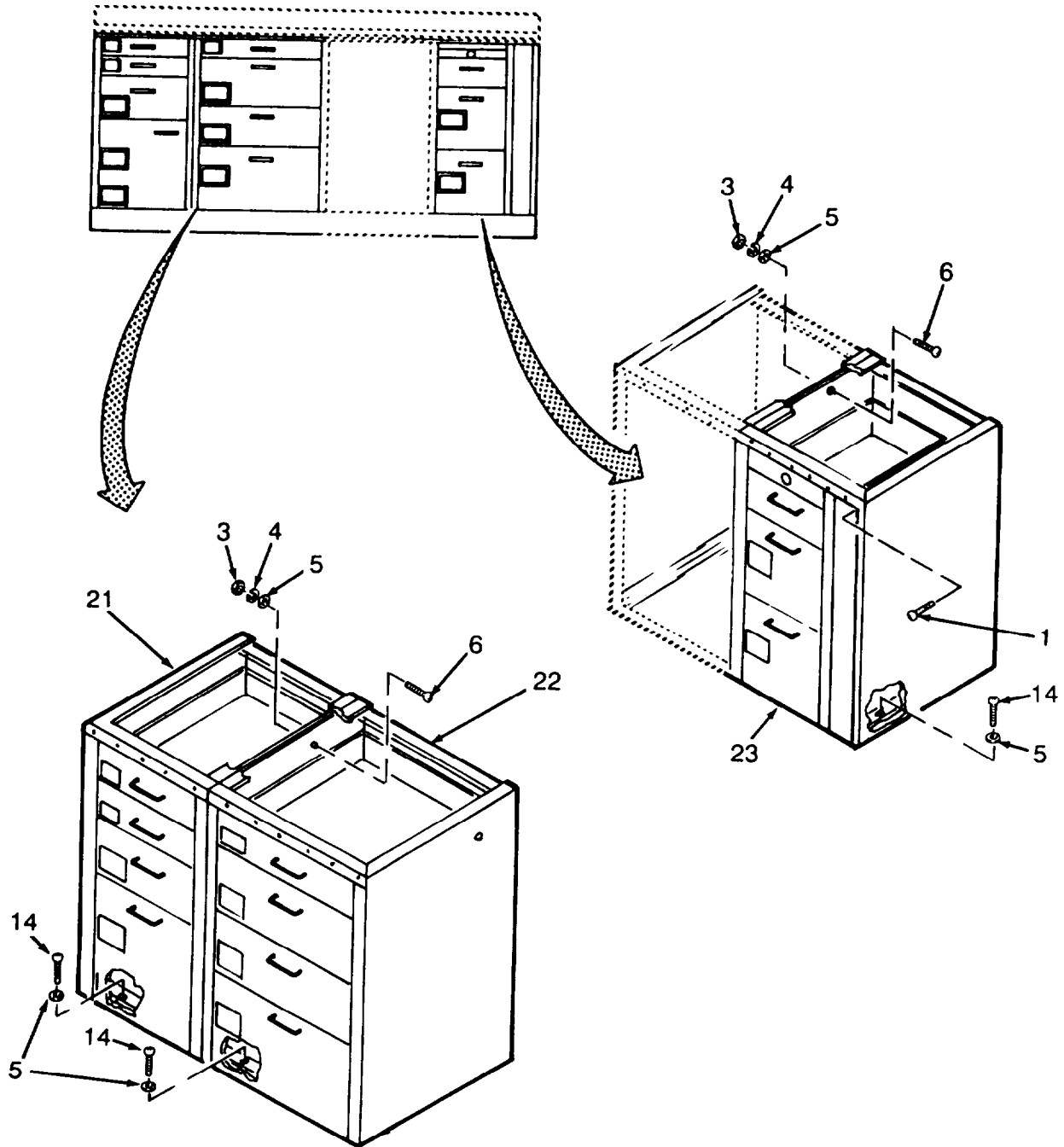

Figure 48. Storage Cabinets (Fig 4 of 4)

SECTION II

TM 10-6640-215-23P

(1) ITEM NO	(2) SMR CODE	(3) NSN	(4) CAGEC	(5) PART NUMBER	(6) DESCRIPTION AND USABLE ON CODES(UOC)	(7) QTY
					GROUP 09 CABINET SYSTEM	
					FIG. 48 STORAGE CABINETS	
	XCOZZ		97403	13226E6621	CABINET INSTL	1
1	PAOZZ	5305001801963	96906	MS35493-50	.SCREW, WOOD	56
2	XDOZZ		97403	13226E6682-1	.BRACKET	1
3	PAOZZ	5310009349751	96906	MS35650-302	.NUT,PLAIN,HEXAGON	40
4	PAOZZ	5310000453296	96906	MS35338-43	.WASHER,LOCK	40
5	PAOZZ	5310000145850	96906	MS27183-42	.WASHER,FLAT	170
6	PAOZZ	5305009897434	96906	MS35207-263	.SCREW,MACHINE	32
7	XDOZZ		56374	214312	.CABINET,W/MA KEY	1
8	XDOZZ		56374	216354	.CABINET,W/MA KEY	1
9	XDOZZ		56374	216344	.CABINET,W/MA KEY	1
10	XDOZZ		56374	216544	.CABINET,W/MA KEY	2
11	XDOZZ		56374	216554	.CABINET,W/MA KEY	1
12	XDOZZ		56374	214324	.CABINET,W/MA KEY	1
13	XDOZZ		56374	200544	.CABINET,W/MA KEY	3
14	PAOZZ	5305000149926	96906	MS35493-76	.SCREW,WOOD	96
15	XDOZZ		56374	106323	.CABINET,W/MA KEY	2
16	XDOZZ		56374	105733	.CABINET,W/MA KEY	1
17	XDOZZ		56374	201124	.CABINET W/MA KEY	1
18	XDOZZ		56374	214334	.CABINET,W/MA KEY	1
19	XDOZZ		56374	200334	.CABINET,W/MA KEY	2
20	XDOZZ		56374	201134	.CABINET,W/CUPBOARD ON TOP AND DRAWER ON BOTTOM W/MASTER KEY	1
21	XDOZZ		56374	204124	.CABINET,W/MA KEY	1
22	XDOZZ		56374	214134	.CABINET,W/MA KEY	1
23	XDOZZ		56374	213714	.CABINET,W/MA KEY	1

END OF FIGURE

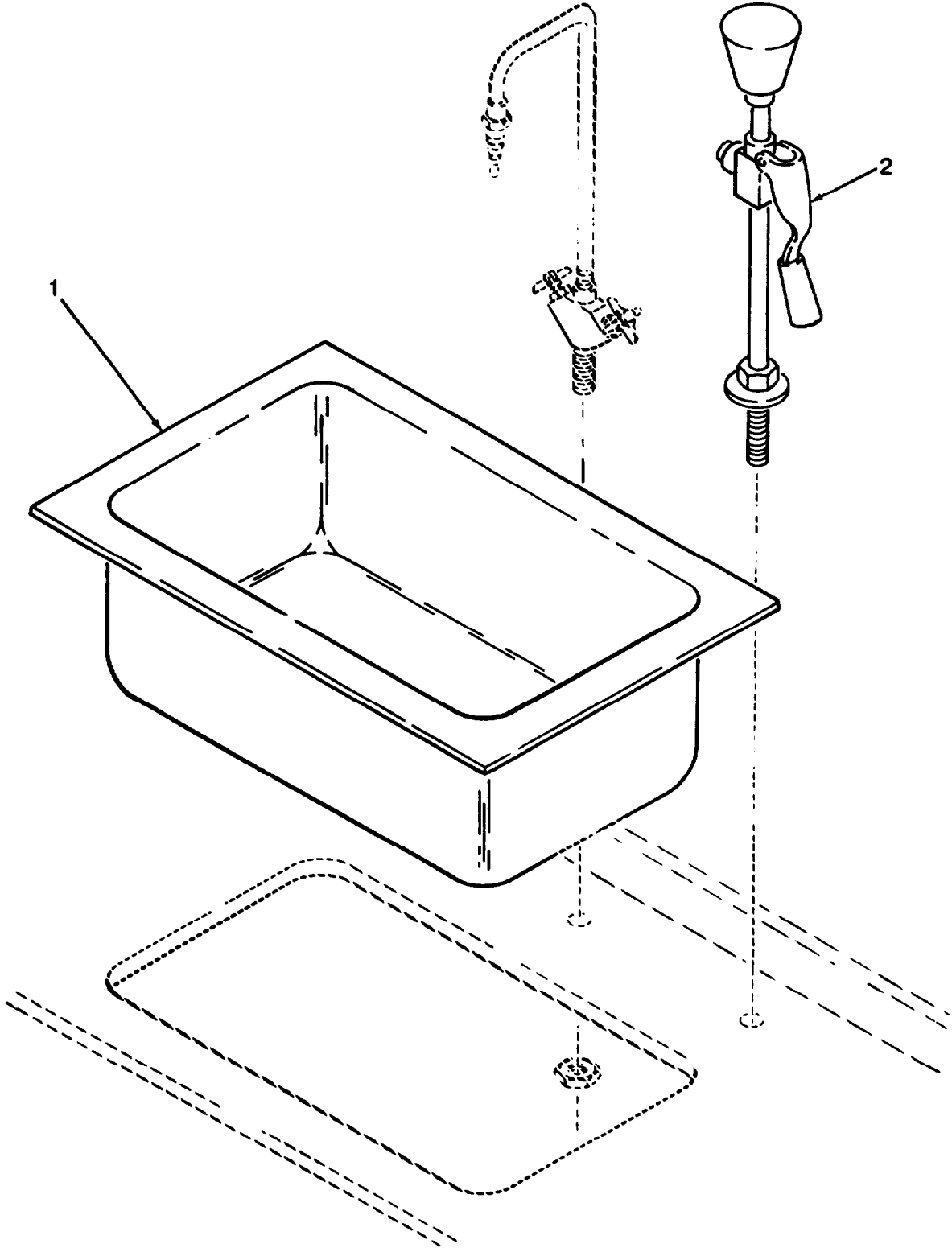

Figure 49. Sink and Eyewash

SECTION II

TM 10-6640-215-23P

(1) ITEM NO	(2) SMR CODE	(3) NSN	(4) CAGEC	(5) PART NUMBER	(6) DESCRIPTION AND USABLE ON CODES(UOC)	(7) QTY
					GROUP 09 CABINET SYSTEM	
					FIG. 49 SINK AND EYEWASH	
1	XDOZZ		27388	901F	SINK,STAINLESS ST 28 IN X 16 IN X 7-1/2 DEEP	1
2	PBOZZ	4240013815126	53483	MODEL 901F	FOUNTAIN,EYE AND FA WITH HOSE CONNECTIONS	1

END OF FIGURE

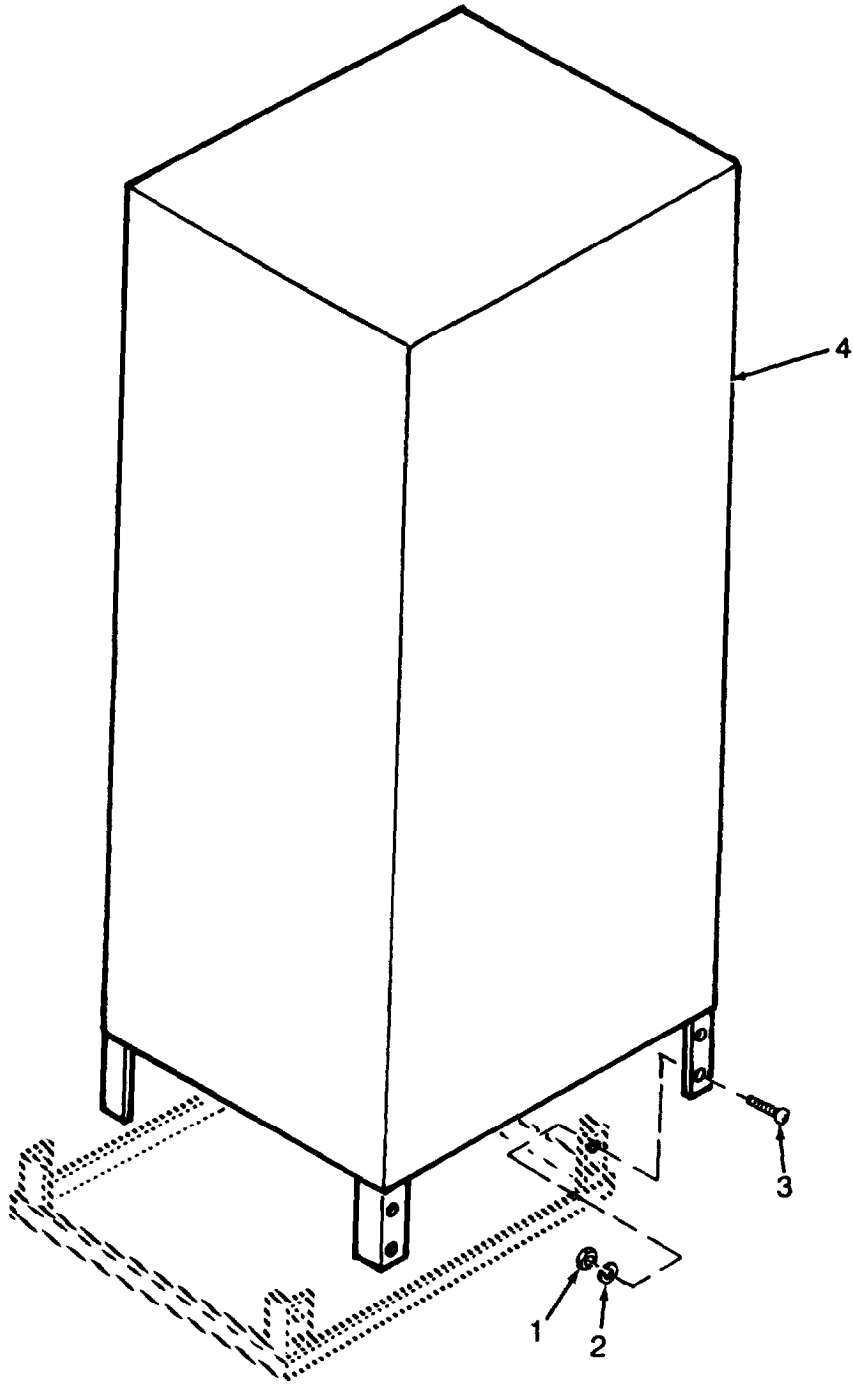

Figure 50. Steel Locker

SECTION II

TM 10-6640-215-23P

(1) ITEM NO	(2) SMR CODE	(3) NSN	(4) CAGEC	(5) PART NUMBER	(6) DESCRIPTION AND USABLE ON CODES(UOC)	(7) QTY
					GROUP 09 CABINET SYSTEM	
					FIG. 50 STEEL LOCKER	
	XCOZZ		97403	13226E6764	LOCKER INSTL	1
1	PAOZZ	5310009349765	96906	MS35650-304	.NUT,PLAIN,HEXAGON	8
2	PAOZZ	5310009338120	96906	MS35338-138	.WASHER,LOCK	8
3	PAOZZ	5305000593659	96906	MS51958-63	.SCREW,MACHINE	8
4	XBOZZ		37296	5062	. LOCKER,STEEL	1

END OF FIGURE

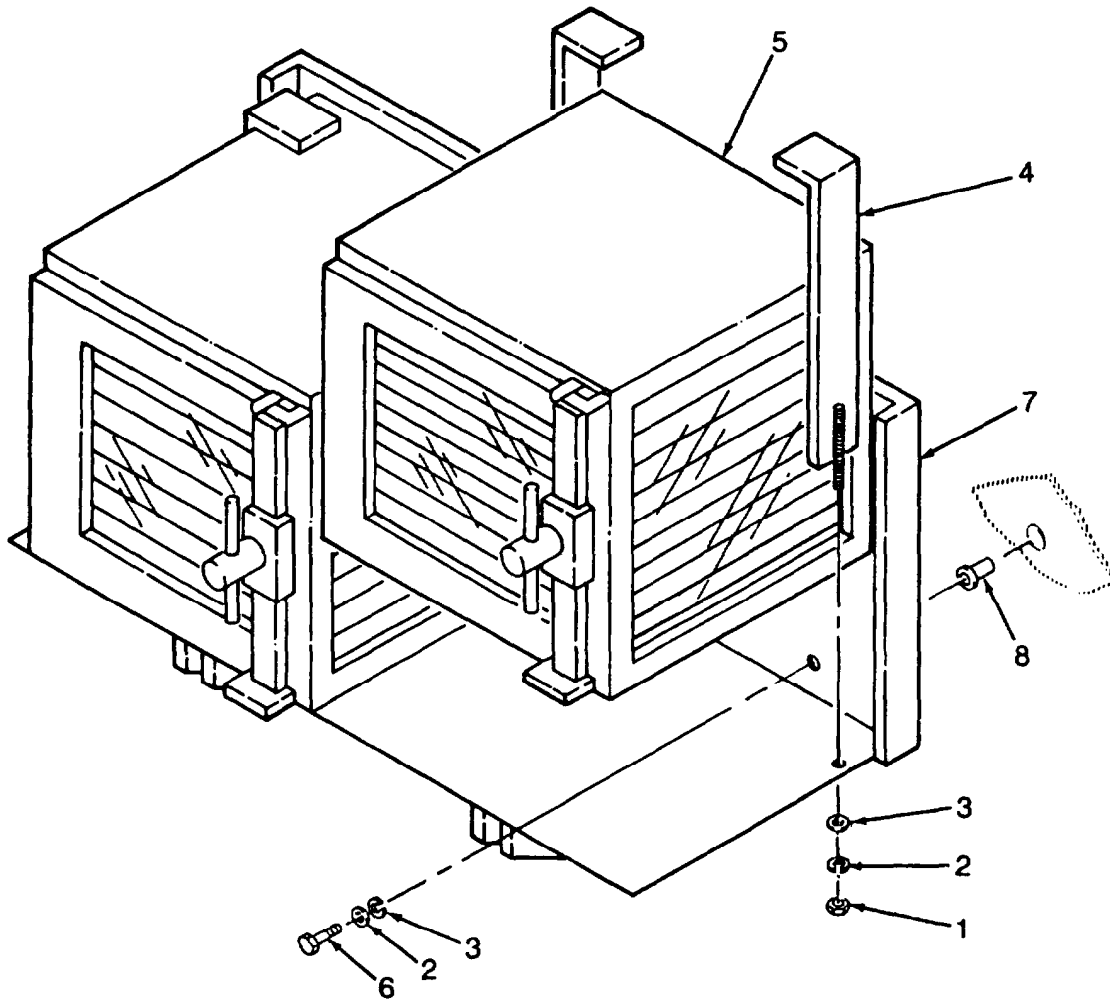

Figure 51. Desiccating Cabinet

SECTION II

TM 10-6640-215-23P

(1) ITEM NO	(2) SMR CODE	(3) NSN	(4) CAGEC	(5) PART NUMBER	(6) DESCRIPTION AND USABLE ON CODES(UOC)	(7) QTY
					GROUP 09 CABINET SYSTEM	
					FIG. 51 DESICCATING CABINET	
	XCOZZ		97403	13226E6811	CABINET INSTL	1
1	PAOZZ	5310002509477	96906	MS35649-2254	.NUT,PLAIN,HEXAGON	4
2	PAOZZ	5310009338121	96906	MS35338-139	.WASHER,LOCK	4
3	PAOZZ	5310005825677	96906	MS15795-810	. WASHER,FLAT	4
4	XDOZZ		97403	13226E6816	. BRACKET	4
5	PAOZZ	6640009865033	96906	MS36217-3	.CABINET,DESICCATING	1
6	PAOZZ	5305002078253	96906	MS35307-308	.SCREW,CAP,HEXAGON H	5
7	XDOZZ		97403	13226E6817	.SHELF,DSCC CABINET	1
8	PAOZZ	5310011088404	96906	MS27130-S34	.NUT,PLAIN,BLIND RIV	4

END OF FIGURE

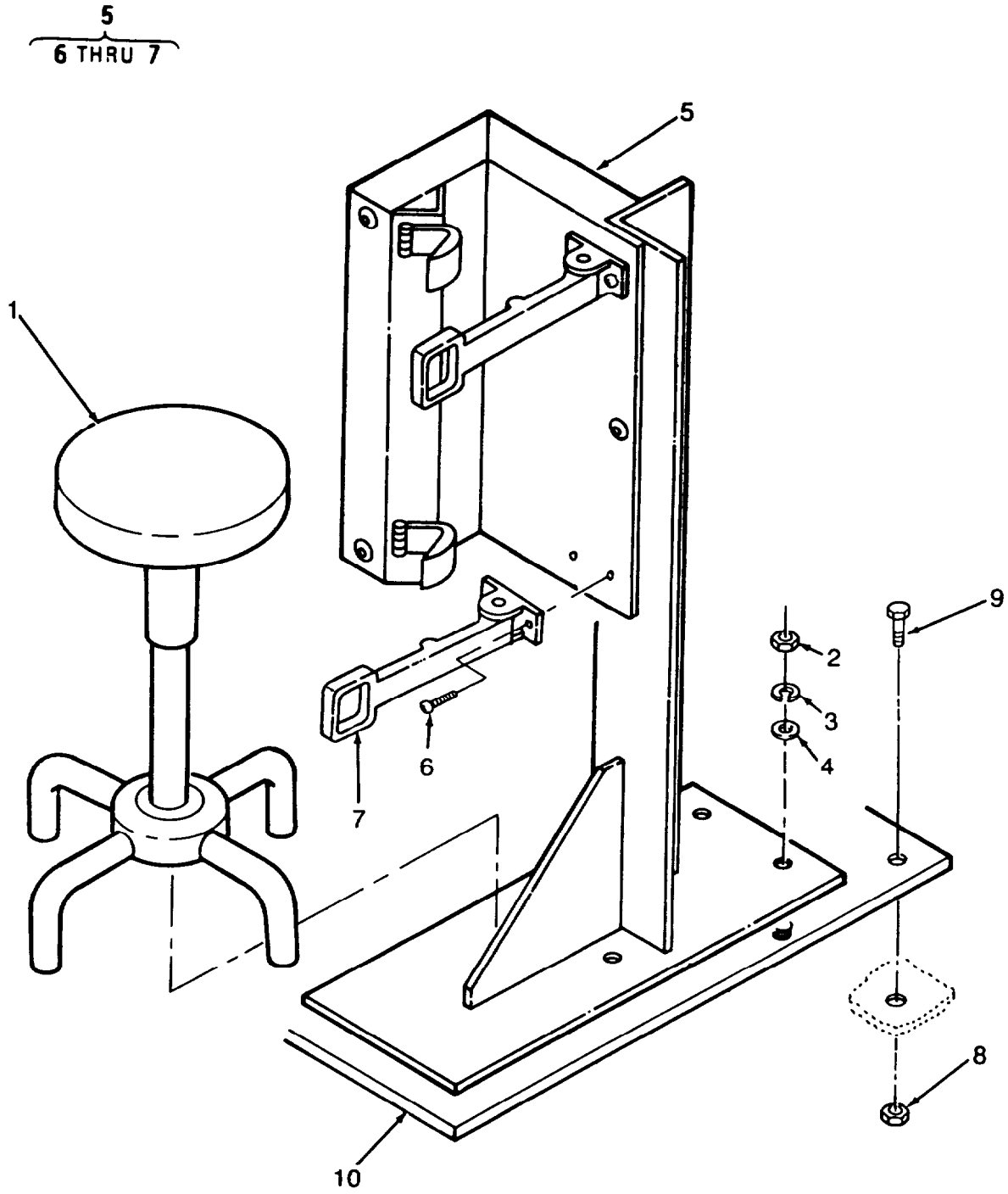

Figure 52. Stool and Bracket

SECTION II			TM10-6640-215-23P		(6)	(7)
(1)	(2)	(3)	(4)	(5)		
ITEM	SMR			PART	DESCRIPTION AND USABLE ON CODES(UOC)	QTY
NO	CODE	NSN	CAGEC	NUMBER		
	XCOZZ		97403	13226E6779	STOOL INSTL	1
1	PBOZZ	7195010849379	98451	1G65/04	.STOOL,REVOLVING	1
2	PAOZZ	5310008807744	96906	MS51967-5	.NUT,PLAIN,HEXAGON	4
3	PAOZZ	5310004079566	96906	MS35338-45	.WASHER,LOCK	4
4	PAOZZ	5310000814219	96906	MS27183-12	.WASHER,FLAT	4
5	XBOZZ		97403	13226E6749	. BRACKET,STOOL	1
6	XDOZZ		96906	MS20513-607	..RIVET,BLIND	8
7	PAOZZ	5340011309437	94222	37-20-086-20	.. CATCH,CLAMPING	2
8	XDOZZ		96906	MS27130-A43K	.NUT PLAIN	4
9	PAOZZ	5305002347813	96906	MS24671-41	.SCREW,CAP,SOCKET HE	4
10	XDOZZ		97403	13229E4365	.PLATE MOUNTING	1

END OF FIGURE

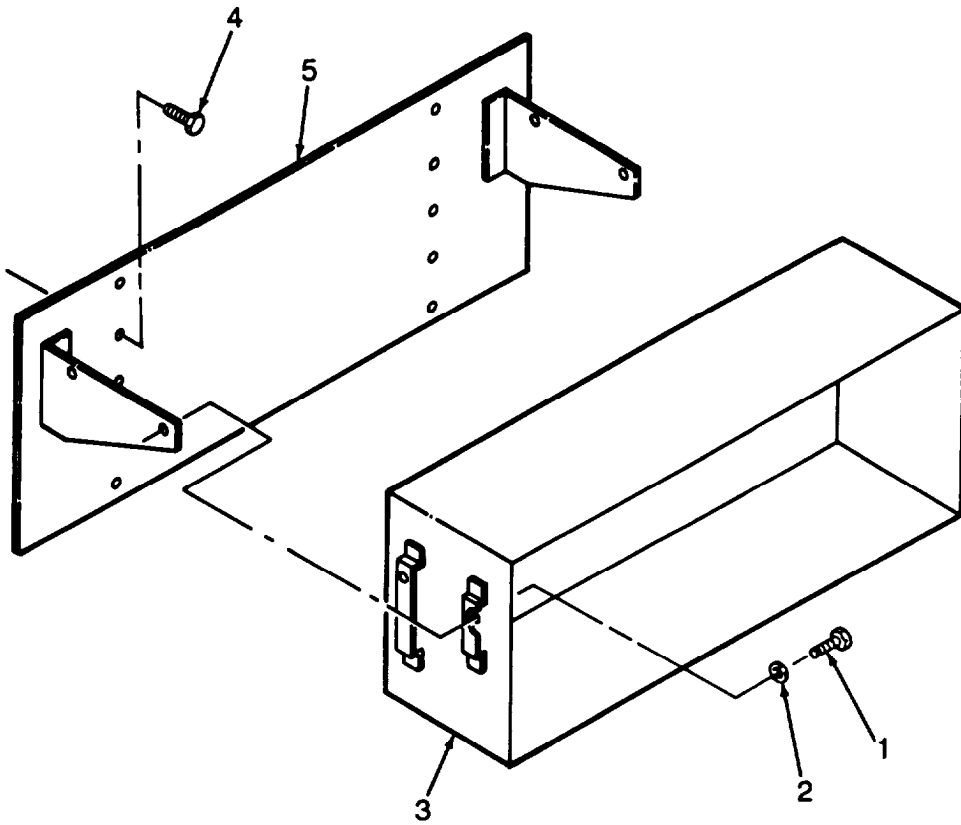

Figure 53. Bookcase

SECTION II			TM10-6640-215-23P		(6)	(7)
(1)	(2)	(3)	(4)	(5)		
ITEM	SMR			PART	DESCRIPTION AND USABLE ON	CODES(UOC) QTY
NO	CODE	NSN	CAGEC	NUMBER		
					GROUP 09 CABINET SYSTEM	
					FIG. 53 BOOKCASE	
	XCOZZ		97403	13226E6755	BOOKCASE INSTL	1
1	PAOZZ	5305007024523	96906	MS35307-306	. SCREW,CAP,HEXAGON H	8
2	PAOZZ	5310005825677	96906	MS15795-810	.WASHER,FLAT	8
3	XDOZZ		97403	13226E6868	.BOOKCASE	2
4	XDOZZ		96906	MS51850-46	.SCREW,TAPPING,THREA	20
5	XDOZZ		97403	13226E6753-1	. BRACKET	2

END OF FIGURE

4
5

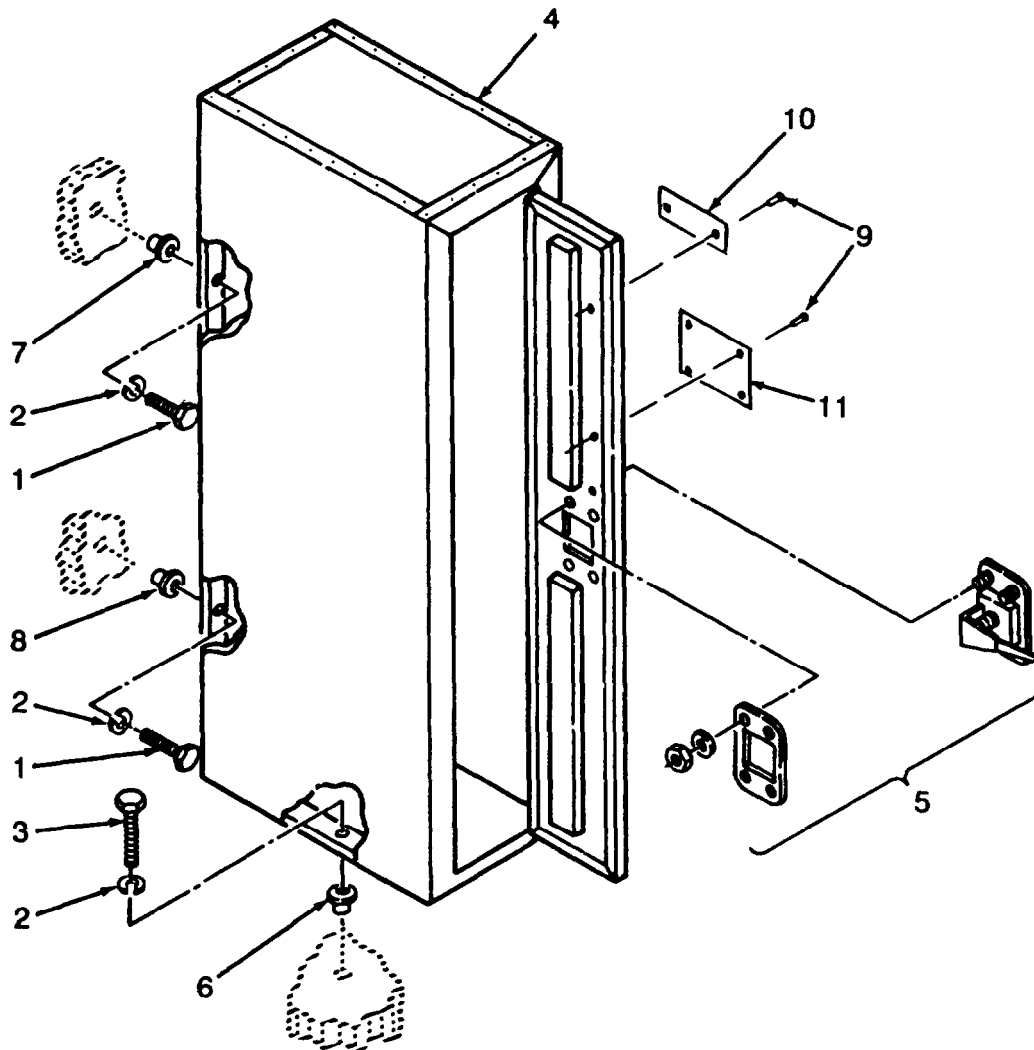

Figure 54. Propane Cabinet

SECTION II			TM10-6640-215-23P		(6)	(7)
(1)	(2)	(3)	(4)	(5)		
ITEM	SMR			PART	DESCRIPTION AND USABLE ON CODES(UOC)	QTY
NO	CODE	NSN	CAGEC	NUMBER		
					GROUP 09 CABINET SYSTEM	
					FIG. 54 PROPANE CABINET	
	XCOZZ		97403	13226E6517	CABINET INSTL.PRPNE	1
1	PAOZZ	5305006556974	96906	MS35307-315	.SCREW,CAP,HEXAGON H	4
2	PAOZZ	5310009338121	96906	MS35338-139	.WASHER,LOCK	6
3	PAOZZ	5305004767475	96906	MS35307-319	.SCREW,CAP,HEXAGON	2
4	XDOZZ		97403	13226E6491	.CABINET,PROPANE	1
5	PBOZZ	2540013818692	94222	24-20-402-35	.LATCH,DOOR,VEHICULA	1
6	PAOZZ	5310010419642	96906	MS27130-CR32	.NUT,PLAIN,BLIND RIV	4
7	PAOZZ	5310007811351	96906	MS27130-CR33	.NUT,PLAIN,BLIND RIV	2
8	XDOZZ	5310012838482	96906	MS27130-CR31	.NUT,PLAIN,BLIND RIV	2
9	PAOZZ	5320009572515	96906	MS20604AD4W2	.RIVET,BLIND	6
10	XDOZZ		97403	13226E6571	.PLATE,INFORMATION PROPANE STORAGE.	1
11	XDOZZ		97403	13226E6568-2	.PLATE,INFORMATION OPEN/CLOSE	1

END OF FIGURE

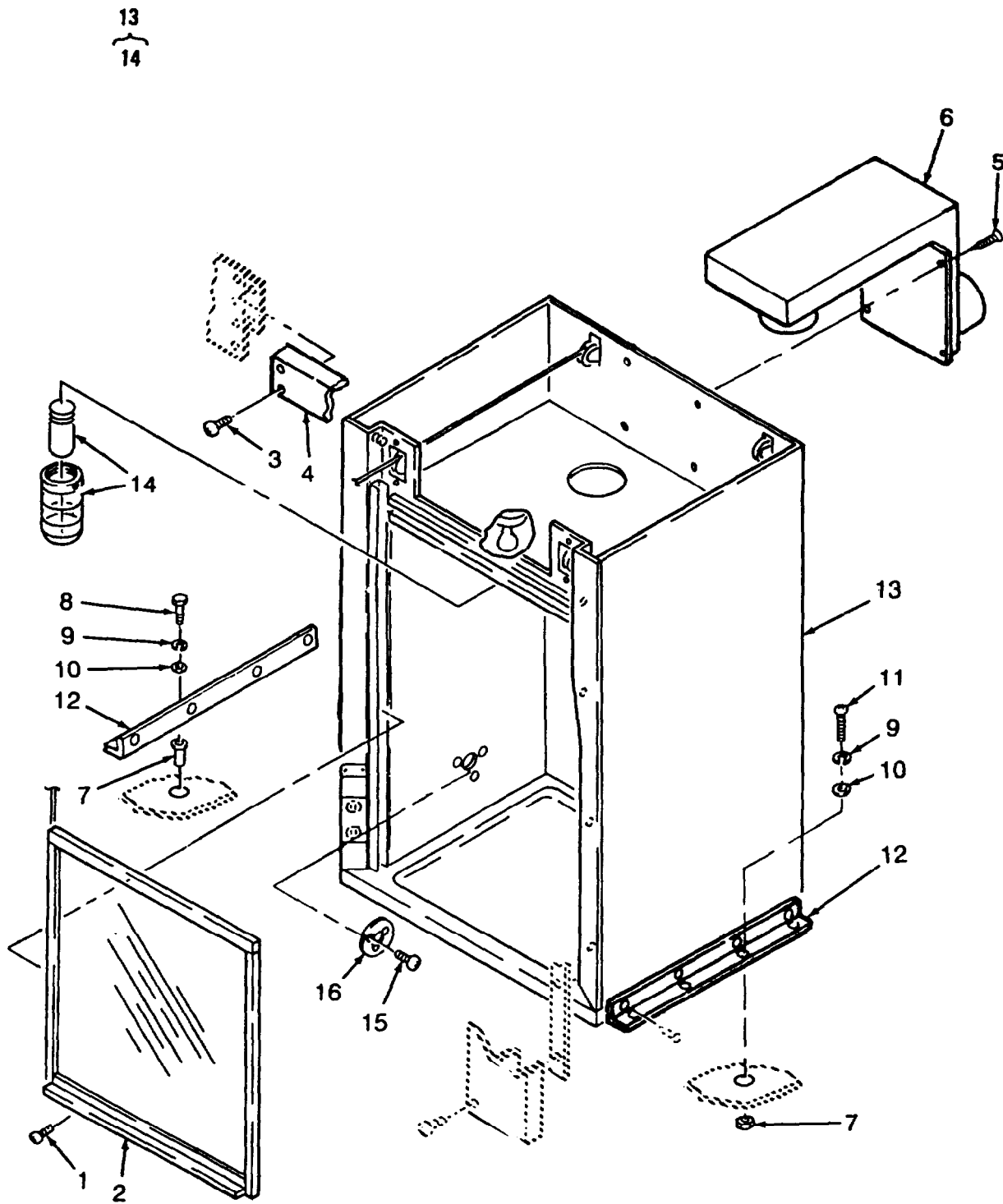

Figure 55. Fume Hood

SECTION II

TM10-6640-215-23P

(1) ITEM NO	(2) SMR CODE	(3) NSN	(4) CAGEC	(5) PART NUMBER	(6) DESCRIPTION AND USABLE ON CODES(UOC)	(7) QTY
GROUP 09 CABINET SYSTEM						
FIG. 55 FUME HOOD						
	XCOZZ		97403	13226E6478	GUM BATH INSTL	1
1	PAOZZ	5305007578122	96906	MS51851-64	.SCREW,TAPPING	12
2	XBOZZ		97403	13226E6825	.BARRIER,THERHAL	1
3	PAOZZ	5305001396757	96906	MS51861-34C	.SCREW,TAPPING	10
4	XDOZZ		97403	13226E6718	.TRIM,FUME HOOD	1
5	PAOZZ	5305007578122	96906	MS51851-64	.SCREW,TAPPING	20
6	XDOZZ		97403	13226E6615	.DUCT,FUME HOOD	1
7	PAOZZ	5310009349751	96906	MS35650-302	.NUT,PLAIN,HEXAGON	8
8	PAOZZ	5305009953442	96906	MS35207-268	.SCREW,MACHINE	4
9	PAOZZ	5310000453296	96906	MS35338-43	.WASHER,LOCK	12
10	PAOZZ	5310000145850	96906	MS27183-42	.WASHER,FLAT	12
11	PAOZZ	5305009580586	96906	MS35207-273	.SCREW,MACHINE	8
12	MOOZZ		97403	13226E6478-22	.CHROMIUM-NICKEL STL MAKE FROM CHROMIUM-NICKEL STEEL P/N ASTM A167, TYPE 304 CUT AS REQUIRED	1
13	XDOZZ		97403	13226E6463	.FUME HOOD	1
14	XDOZZ		27388	50074	.LIGHT VAPOR PROOF	1
15	PAOZZ	5305010895988	96906	MS24628-52	.SCREW,TAPPING	6
16	XDOZZ	6640004042748	48619	69402	FOOT,LABORATORY FRA	2

END OF FIGURE

14
15

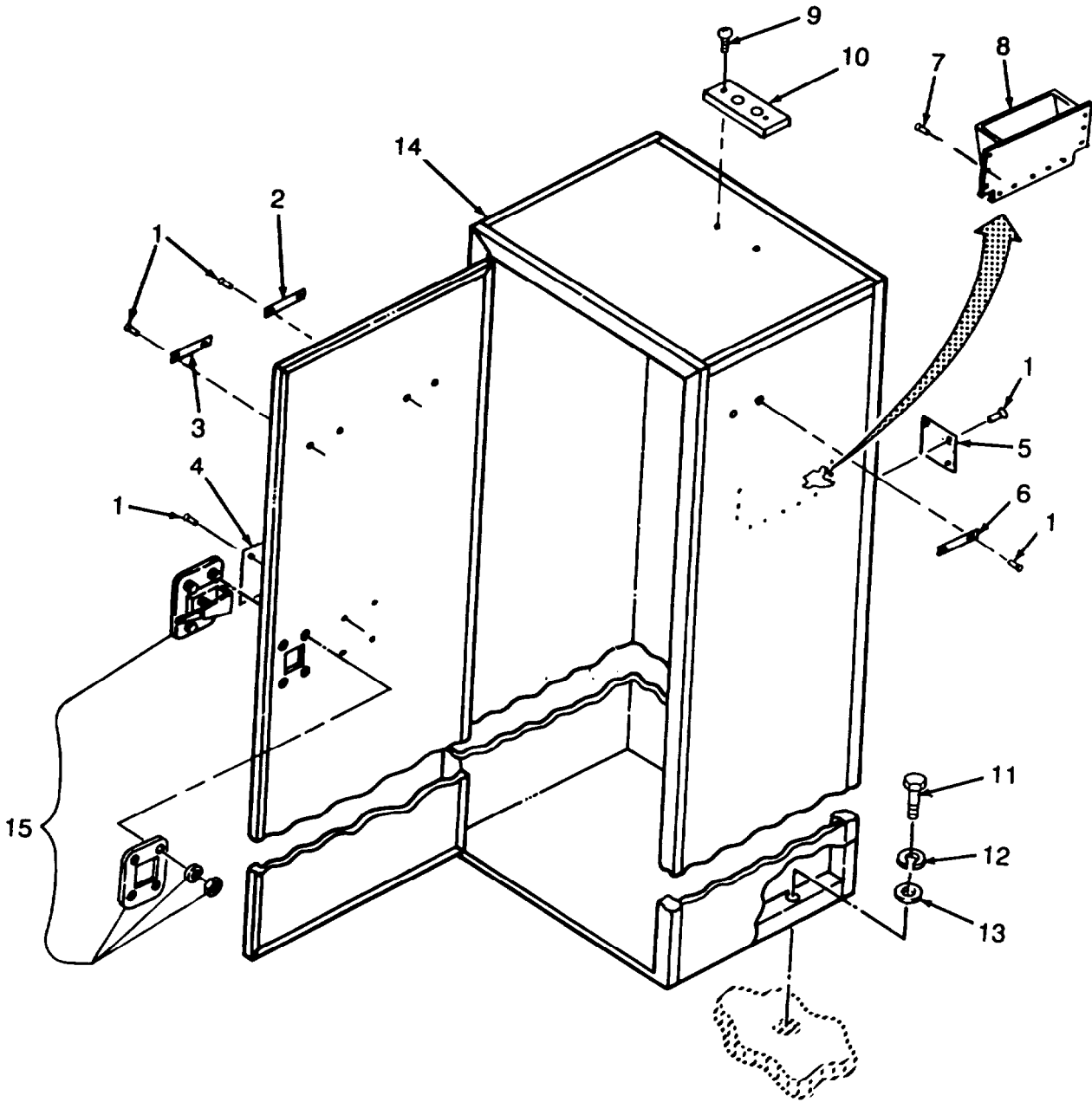

Figure 56. Gas Cylinder Cabinet

SECTION II			TM10-6640-215-23P		(6)	(7)
(1)	(2)	(3)	(4)	(5)		
ITEM	SMR			PART	DESCRIPTION AND USABLE ON CODES(UOC)	QTY
NO	CODE	NSN	CAGEC	NUMBER	GROUP 09 CABINET SYSTEM	
	XCOZZ		97403	13226E6607	CABINET INSTL , STOR GAS CYLINDER	1
1	XCOZZ		96906	MS20604S4W2	.RIVET BLIND	14
2	XCOZZ		97403	13226E6572	.PLATE INFORMATION CYLINDER	1
					STORAGE CABINET	
3	XCOZZ		97403	13226E6445-1	.PLATE INFORMATION ANTI-ICING	1
					ADDITIVE TEST KIT	
4	XCOZZ		97403	13226E6568-1	.PLATE INFORMATION OPEN/CLOSE	1
5	XCOZZ		97403	13226E6565	.PLATE INFORMATION CYLINDER LOCK	1
					"UNLATCH/LATCH"	
6	XCOZZ		97403	13226E6445-2	.PLATE INFORMATION MICRO WATER	1
					SEPARATOR KIT	
7	XBOZZ		96906	MS24562-221	.RIVET, BLIND	11
8	XCOZZ		97403	13226E5837	.RACK, STORAGE	1
9	PAOZZ	5305014230005	96906	MS51870-C13	.SCREW,ASSEMBLED WAS	2
10	XDOZZ		97403	13226E6607-023	.PLATE	1
11	PAOZZ	5305004767475	96906	MS35307-319	. SCREW,CAP,HEXAGON H	2
12	PAOZZ	5310009338121	96906	MS35338-139	.WASHER,LOCK	2
13	PAOZZ	5310005825677	96906	MS15795-810	.WASHER,FLAT	2
14	XDFZZ		97403	13226E6599	.CABINET,STOR,GAS CYLINDER	1
15	PBOZZ	2540013818692	94222	24-20-402-35	. LATCH,DOOR,VEHICULA	1

END OF FIGURE

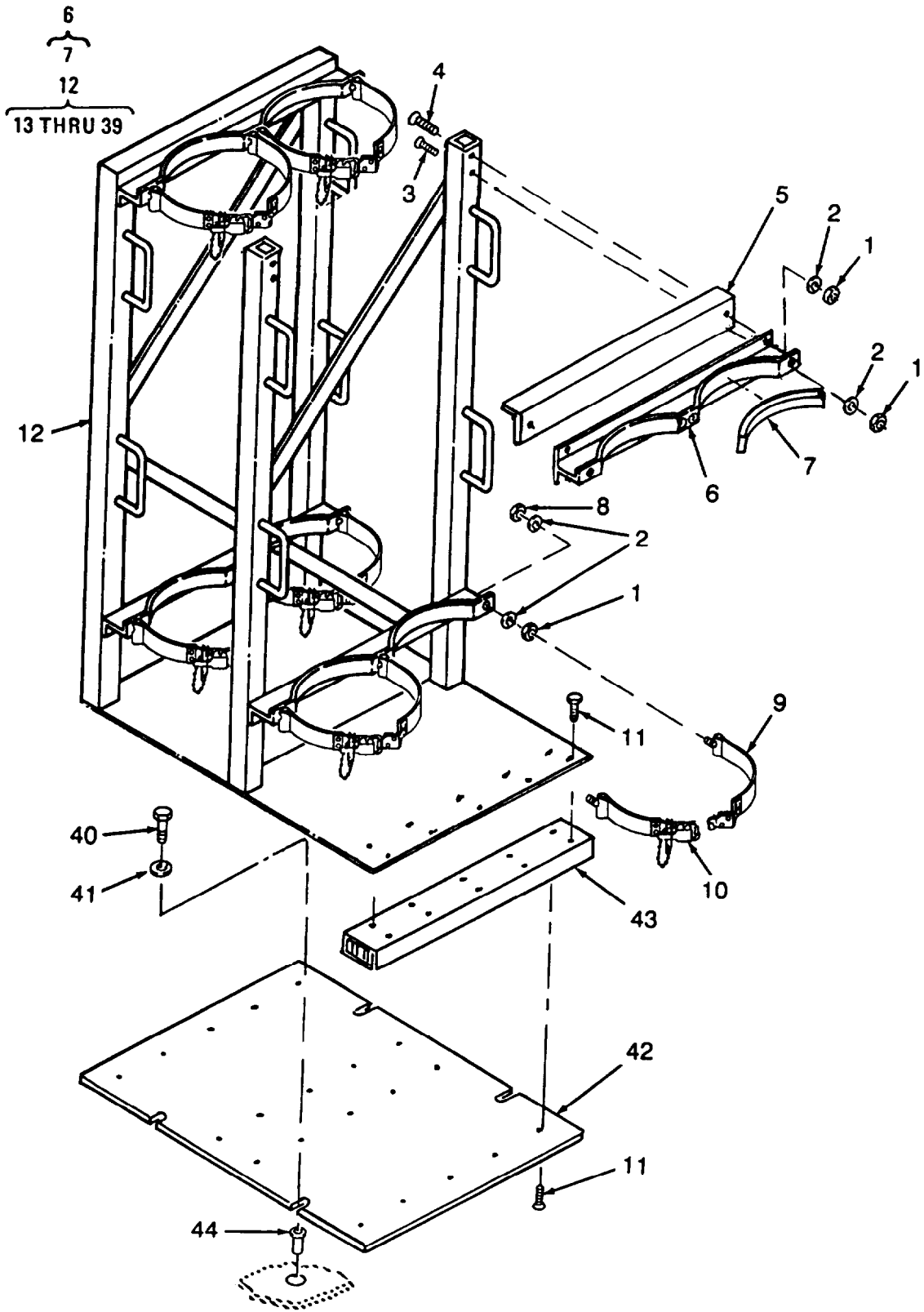

Figure 57. Gas Cylinder Rack (Sheet 1 of 3)

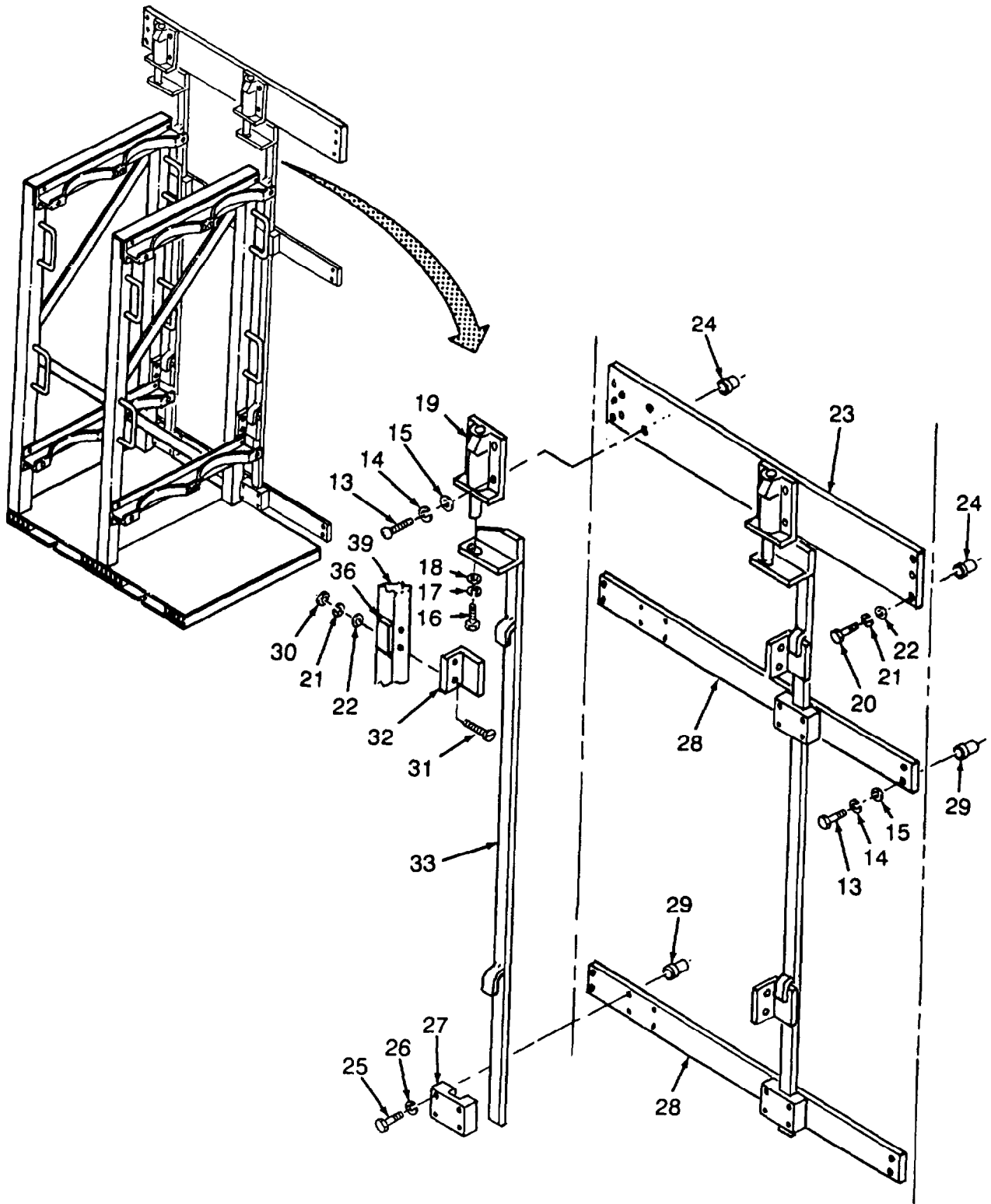

Figure 57. Gas Cylinder Rack (Sheet 2 of 3)

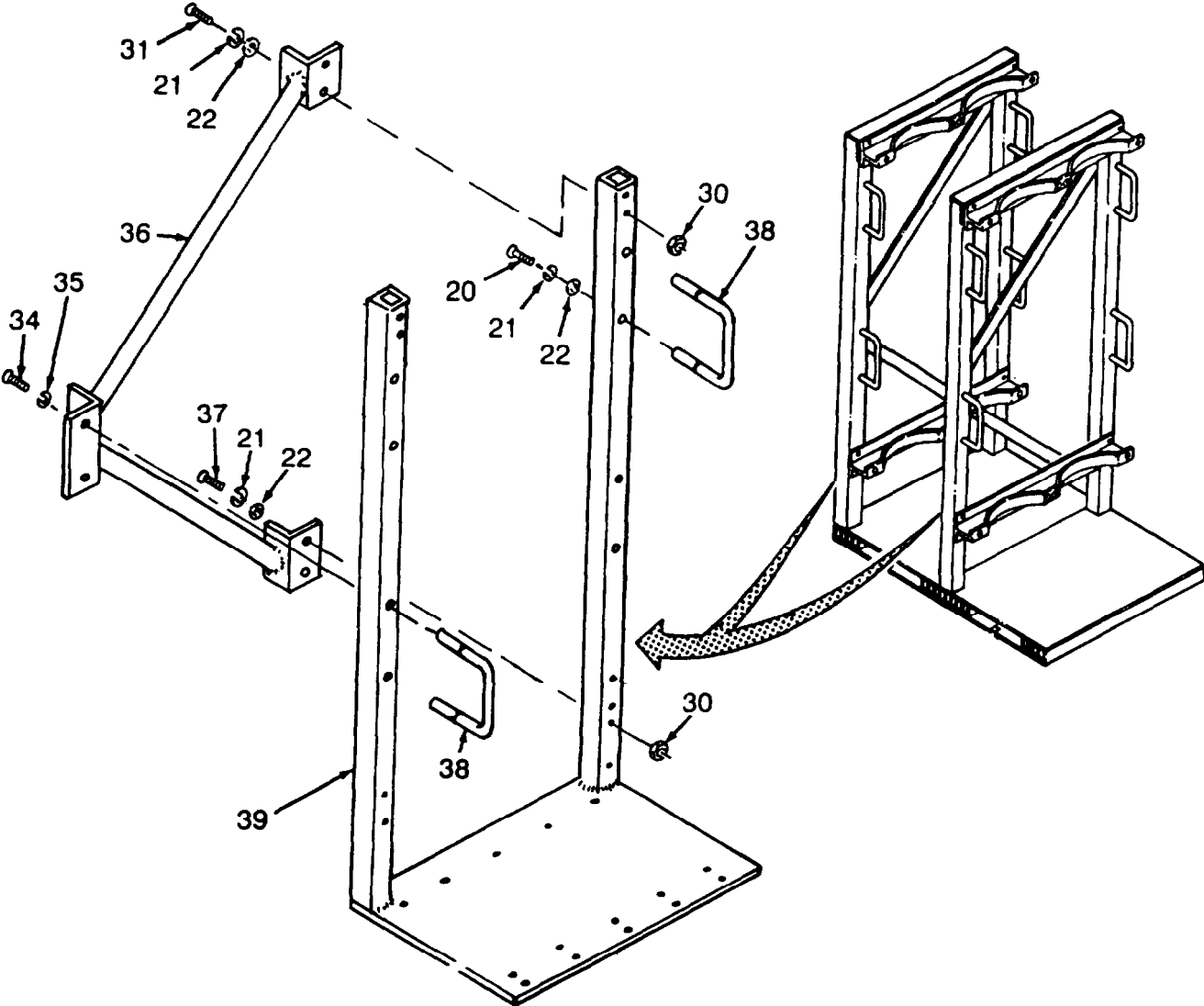

Figure 57. Gas Cylinder Rack (Sheet 3 of 3)

SECTION II			TM10-6640-215-23P		(6)	(7)
(1)	(2)	(3)	(4)	(5)		
ITEM	SMR			PART	DESCRIPTION AND USABLE ON CODES(UOC)	QTY
NO	CODE	NSN	CAGEC	NUMBER		
					GROUP 09 CABINET SYSTEM	
					FIG. 57 GAS CYLINDER RACK	
					CYLINDER INSTL,GAS STORAGE	1
1	PAOZZ	5310002416604	96906	MS17830-4C	.NUT,SELF-LOCKING,HE	32
2	PAOZZ	5310008094058	96906	MS27183-10	.WASHER,FLAT	48
3	PAOZZ	5305009576642	96906	MS35190-296	.SCREW,MACHINE	12
4	PAOZZ	5305009585249	96906	MS35190-297	.SCREW,MACHINE	4
5	XDOZZ		97403	13226E6668	.ANGLE,TOP	2
6	XDOZZ		97403	13226E6709	.SUPPORT GAS CYL	4
7	MOOZZ		97403	13226E6709-004	.PAD MAKE FROM PAD P/N MIL-R-6855	8
					CUT AS REQUIRED	
8	PAOZZ	5310002509477	96906	MS35649-2254	.NUT,PLAIN,HEXAGON	16
9	XDOZZ		97403	13226E6619	.STRAP CYL RETAINER	8
10	XDOZZ		97403	13226E6584	.STRAP,CYL RETAIN	8
11	PAOZZ	5305009847354	96906	MS35191-269	.SCREW,MACHINE	6
12	XD000		97403	13226E6830	.DRAWER ASSEMBLY	1
13	PAOZZ	5305000510841	96906	MS51957-100	..SCREW,MACHINE	12
14	PAOZZ	5310009746623	96906	MS35338-140	..WASHER,LOCK	14
15	PAOZZ	5310006255756	96906	MS15795-812	..WASHER,FLAT	12
16	PAOZZ	5305002693211	96906	MS90725-60	..SCREW,CAP,HEXAGON H	2
17	PAOZZ	5310009847042	96906	MS35338-141	..WASHER,LOCK	2
18	PAOZZ	5310007737618	96906	MS15795-814	..WASHER,FLAT	2
19	XDOZZ		99862	CL-350-SPC	.CLAMP,PUSH-PULL	2
20	PAOZZ	5305000593662	96906	MS51958-66	..SCREW,MACHINE	18
21	PAOZZ	5310009338120	96906	MS35338-138	..WASHER,LOCK	30
22	PAOZZ	5310008839384	96906	MS15795-842	..WASHER,FLAT	30
23	XDOZZ		97403	13226E6857	..SUPPORT,CLAMP	1
24	PAOZZ	5310012836471	96906	MS27130-CR43	..NUT,PLAIN,BLIND RIV	12
25	XDOZZ		96906	MS24693-C273	..SCREW,MACHINE	16
26	PAOZZ	5310007265982	96906	MS35790-17	..WASHER,LOCK	2
27	XDOZZ		97403	13226E6832	..KEEPER	4
28	XDOZZ		97403	13226E6836	..KEEPER	2
29	PAOZZ	5310004409231	96906	MS27130-CR25	..NUT,PLAIN,BLIND RIV	14
30	PAOZZ	5310009349765	96906	MS35650-304	..NUT,PLAIN,HEXAGON	12
31	PAOZZ	5305007815673	96906	MS24693-C285	..SCREW,MACHINE	14
32	XDOZZ		97403	13226E6833	..CATCH	4
33	XDOZZ		97403	13226E6834	..LOCKING BAR	2
34	PAOZZ	5305007815663	96906	MS24693-C276	..SCREW,MACHINE	4
35	PAOZZ	5310007265982	96906	MS35790-17	..WASHER,LOCK	4
36	XDOZZ		97403	13226E6835	..BRACKET	2
37	PAOZZ	5305000593667	96906	MS51958-71	..SCREW,MACHINE	4
38	XDOZZ		97403	13226E6831	..HANDLE	4
39	XDOZZ		97403	13226E6804	..FRAME	7
40	PAOZZ	5306007245678	96906	MS35307-341	.BOLT,MACHINE	4
41	PAOZZ	5310006255756	96906	MS15795-812	.WASHER,FLAT	4
42	XDOZZ		97403	13226E6911	.BASE,TRACK	1
43	XBOZZ		06666	C-938	.SLIDE,ROLLER BRG	4
44	PAOZZ	5310000802411	96906	MS27130-S43	.NUT,PLAIN,BLIND RIV	4

END OF FIGURE

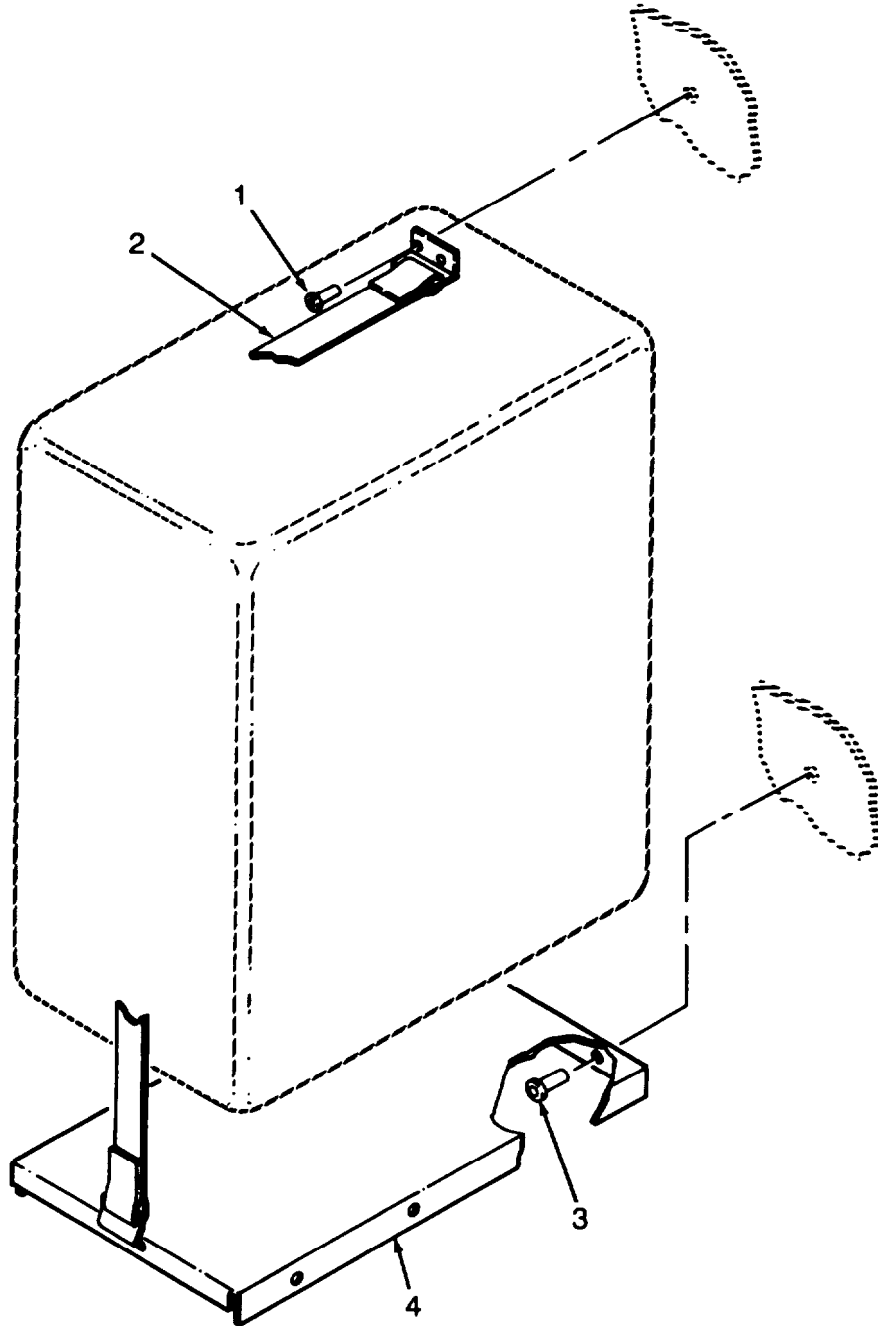

Figure 58. Separometer Shelf

SECTION II**TM10-6640-215-23P**

(1) ITEM NO	(2) SMR CODE	(3) NSN	(4) CAGEC	(5) PART NUMBER	(6) DESCRIPTION AND USABLE ON CODES(UOC)	(7) QTY
					GROUP 09 CABINET SYSTEM	
					FIG. 58 SEPAROHETER SHELF	
	XCOZZ		9-403	13226E6903	SHELF INSTL	1
1	PAOZZ	5320005823304	96906	MS20600AD4W2	.RIVET,BLIND	2
2	XDOZZ		97403	13226E6638-3	.STRAP ASSY	1
3	PAOZZ	5320005841285	53551	RV200-6-2	.RIVET,BLIND	8
4	XDOZZ		97403	13226E6900	.SHELF,SEPAROMETER	1

END OF FIGURE

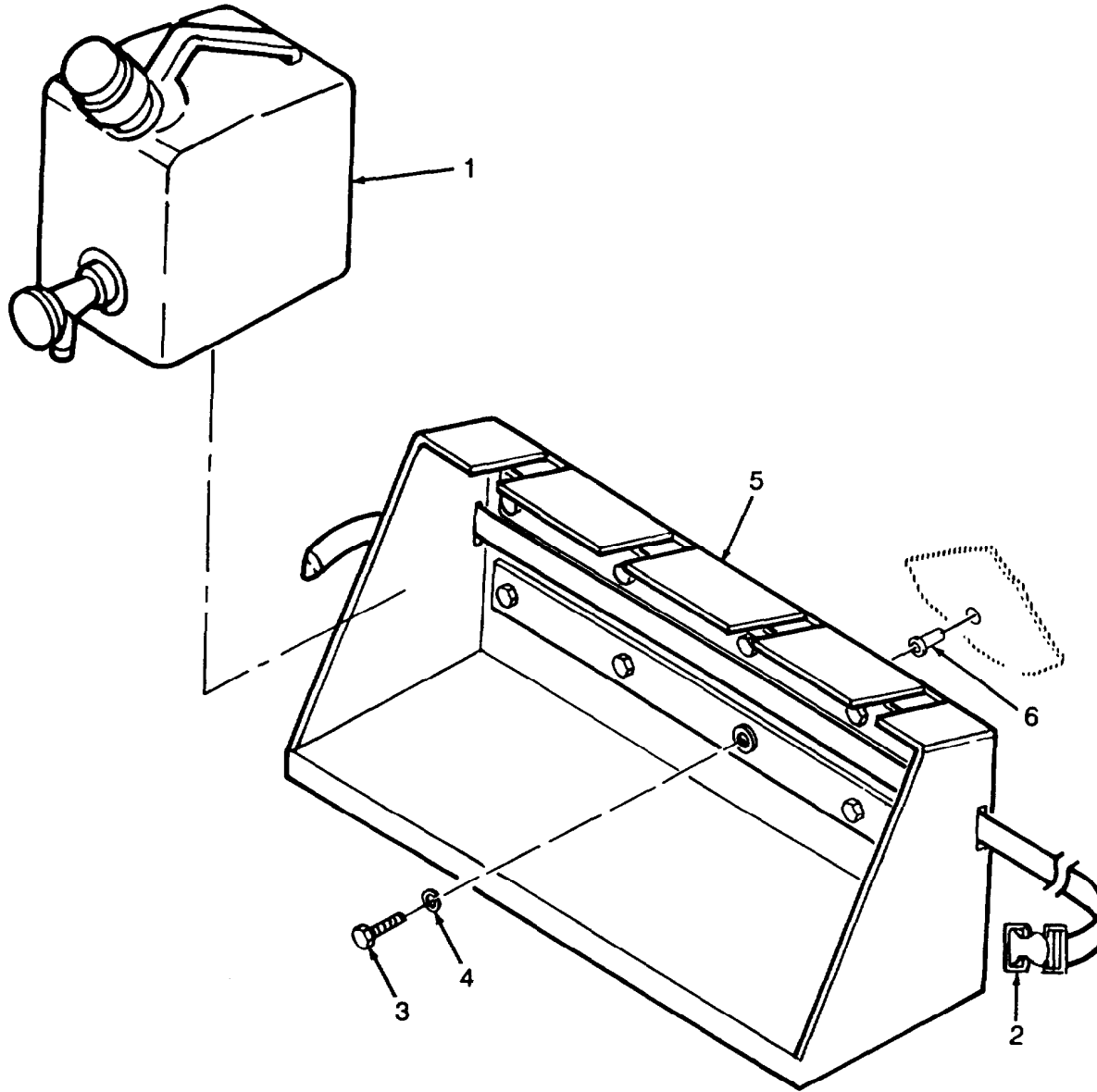

Figure 59. Jerry Jug

SECTION II			TM10-6640-215-23P		(6)	(7)
(1)	(2)	(3)	(4)	(5)	DESCRIPTION AND USABLE ON CODES(UOC)	QTY
ITEM	SMR			PART		
NO	CODE	NSN	CAGEC	NUMBER	GROUP 09 CABINET SYSTEM	
	XCOZZ		97403	13226E6502	FIG. 59 JERRY JUG	
1	XDOZZ		15747	G14798A	SHELF INSTL	1
2	XDOZZ		97403	13219E1766	.JUG,INSULATED	4
3	PAOZZ	5305007024523	96906	MS35307-306	.STRAP ASSY	1
4	PAOZZ	5310009338121	96906	MS35338-139	.SCREW,CAP,HEXAGON H	4
5	XDOZZ		97403	13219E1811	.WASHER,LOCK	10
6	PAOZZ	5310012838482	96906	MS27130-CR31	.SHELF,JERRY JUG	1
					.NUT,PLAIN,BLIND RIV	10

END OF FIGURE

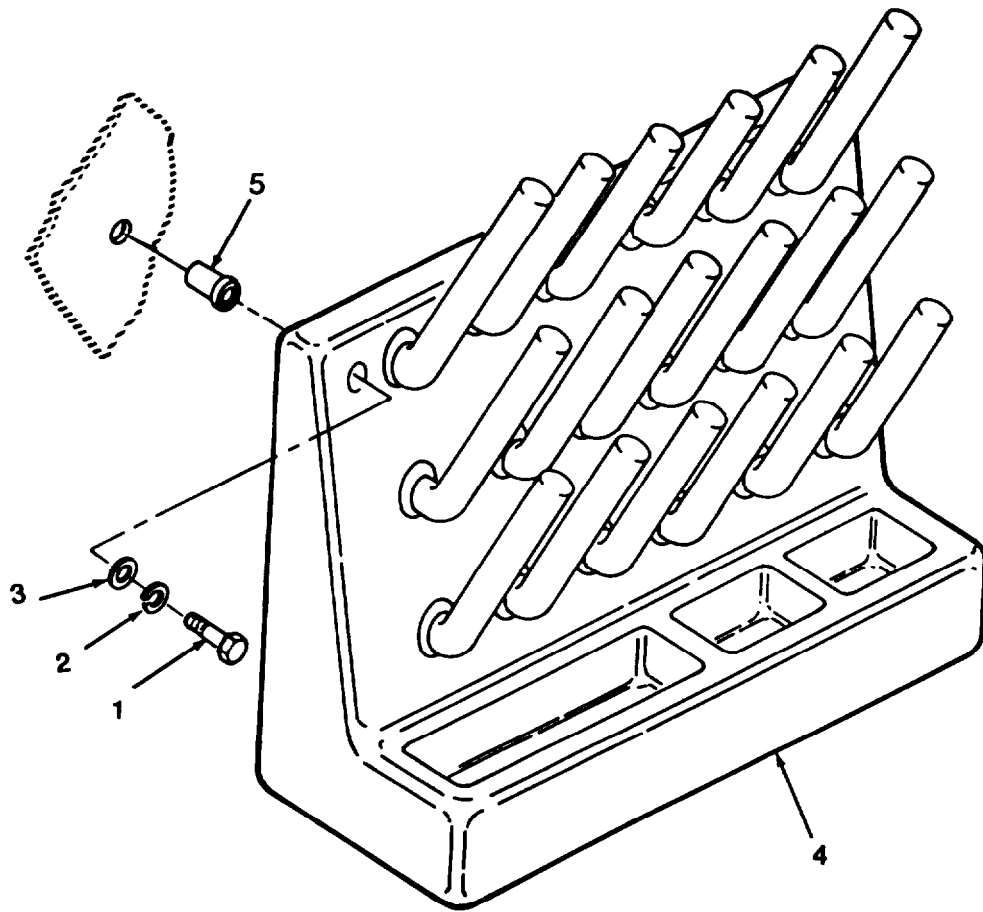

Figure 60. Drying Rack

SECTION II			TM10-6640-215-23P		(6)	(7)
(1)	(2)	(3)	(4)	(5)		
ITEM	SMR			PART	DESCRIPTION AND USABLE ON CODES(UOC)	QTY
NO	CODE	NSN	CAGEC	NUMBER		
	XCOZZ		97403	13226E6548	RACK INSTL, DRYING/ DRAIN	1
1	PAOZZ	5305006166370	96906	MS35307-313	. SCREW,CAP,HEXAGON H	2
2	PAOZZ	5310009338121	96906	MS35338-139	.WASHER,LOCK	2
3	XDOZZ		96906	MS15795-810	.WASHER,FLAT	2
4	PAOZZ	6640004425100	22527	14-785	.RACK,TEST TUBE,LABO	1
5	PAOZZ	5310012838482	96906	MS27130-CR31	.NUT,PLAIN,BLIND RIV	2

END OF FIGURE

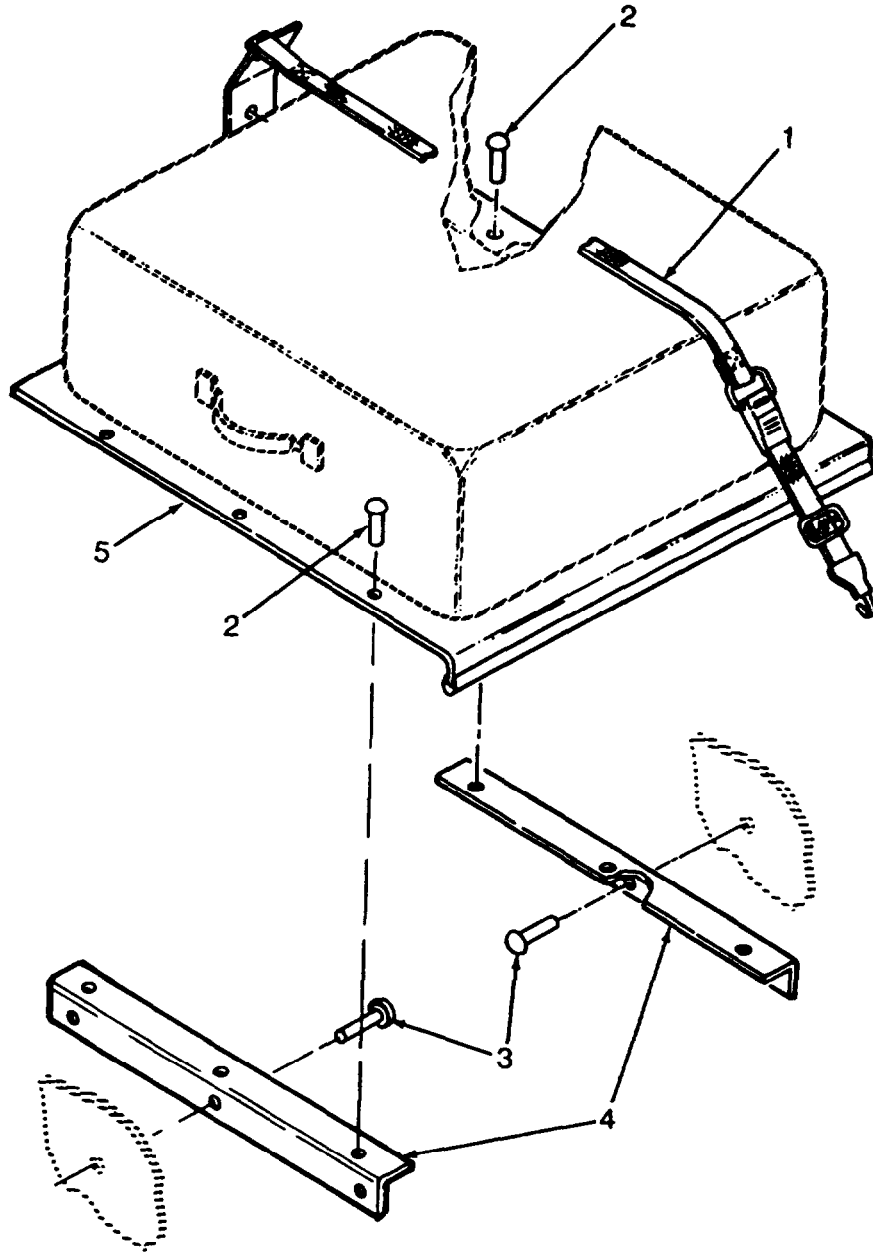

Figure 61. Typewriter Shelf

SECTION II			TM10-6640-215-23P		(6)	(7)
(1)	(2)	(3)	(4)	(5)		
ITEM	SMR			PART	DESCRIPTION AND USABLE ON CODES(UOC)	QTY
NO	CODE	NSN	CAGEC	NUMBER		
					GROUP 09 CABINET SYSTEM	
					FIG. 61 TYPEWRITER SHELF	
	XCOZZ		97403	13226E6901	SHELF INSTL TYPEWRITER	1
1	XDOZZ		08992	CT2490	.STRAP ASSY	1
2	PAOZZ	5320007540822	96906	MS20470AD4-5	.RIVET,SOLID	6
3	PAOZZ	5320005841285	53551	RV200-6-2	.RIVET,BLIND	11
4	XDOZZ		97403	13226E6641	.BRACKET,SHELF	2
5	XDOZZ		97403	13226E6898	.SHELF,TYPEWRITER	1

END OF FIGURE

SECTION II			TM10-6640-215-23P		(6)	(7)
(1)	(2)	(3)	(4)	(5)		
ITEM	SMR			PART	DESCRIPTION AND USABLE ON	CODES(UOC) QTY
NO	CODE	NSN	CAGEC	NUMBER		
					GROUP 09 CABINET SYSTEM	
					FIG. 62 THERMOMETER CASE	
	XCOZZ		97403	13226E6866	THERMOMETER CASE	INSTL 1
1	PAOZZ	5320009044136	81349	M24243/1-B403	.RIVET,BLIND	8
2	XDOZZ		97403	13226E6569	.CASE ASSY,THERM	1
3	XDOZZ		96906	MS51850-46	.SCREW,TAPPING,THREA	10
4	XDOZZ		97403	13226E6872	.DIM SUPPORT	1
5	XDOZZ		97403	13226E6875	.BRACKET,RETAINING	1
6	XDOZZ		97403	13226E6876	.BRACKET SUPPORT	1
7	PAOZZ	5310007616882	96906	MS51967-2	.NUT,PLAIN,HEXAGON	4
8	PAOZZ	5305009901347	96906	MS35190-292	.SCREW,MACHINE	4
9	PAOZZ	5310005825965	96906	MS35338-44	.WASHER,LOCK	4
10	PAOZZ	53100080940508	96906	MS27183-10	.WASHER,FLAT	4
11	XDOZZ		97403	13226E6873	.RECEPTACLE SPRT PIN	1
12	XDOZZ		97403	13226E6874	.BRACKET	1

END OF FIGURE

TM 10-6640-215-23P

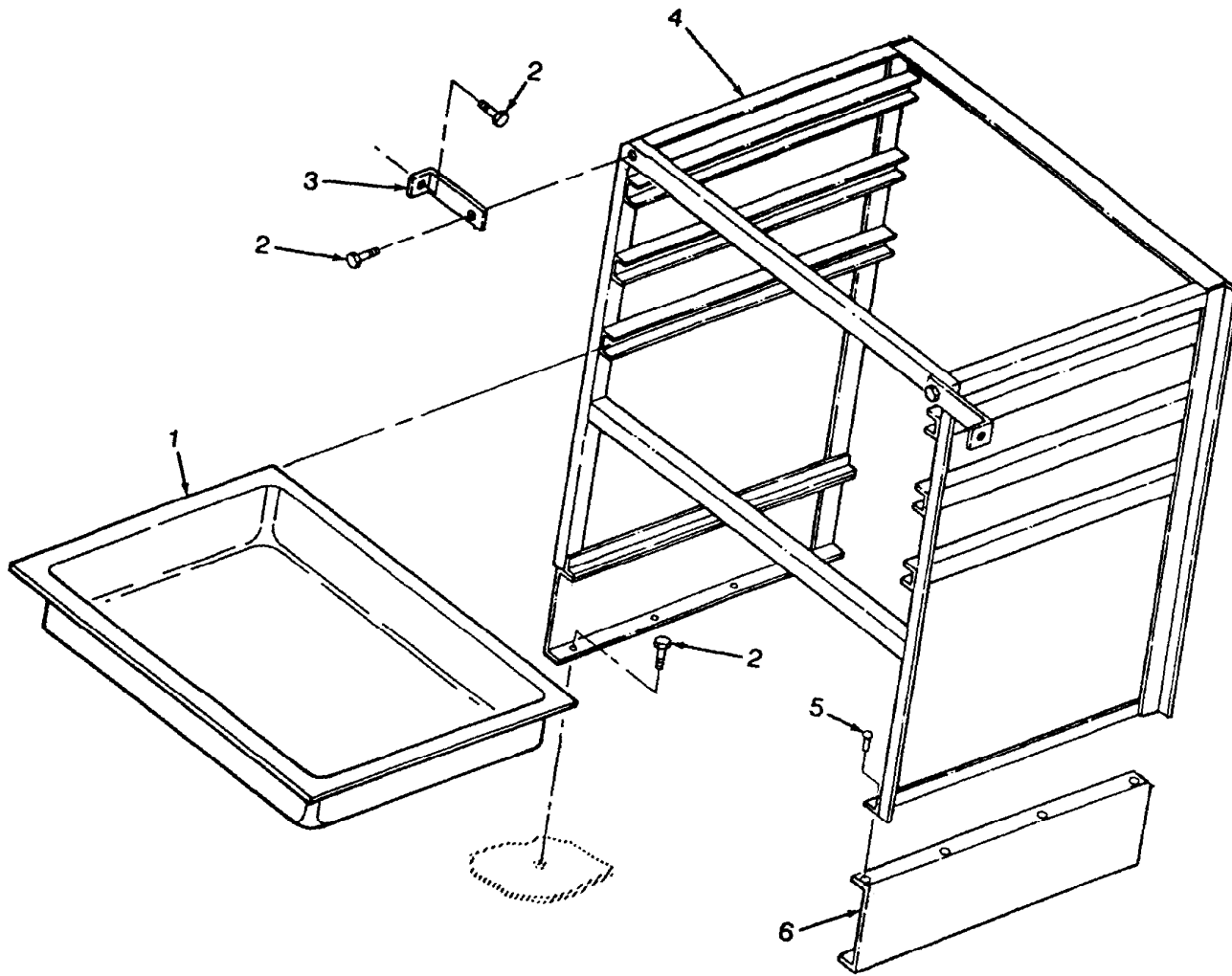

FIGURE 63. RACK AND TRAY

SECTION II			TM10-6640-215-23P			
(1)	(2)	(3)	(4)	(5)	(6)	(7)
ITEM	SMR			PART		
NO	CODE	NSN	CAGEC	NUMBER	DESCRIPTION AND USABLE ON CODES(UOC)	QTY
					GROUP 09 CABINET SYSTEM	
					FIG. 63 RACK AND TRAY	
	XCOZZ		97403	13226E6527	R A C K / T R A Y I N S T L	1
1	XDOZZ		XXXXX	MK800	.TRAY	1
2	XDOZZ		83486	0362016250	.SCREW,HEX,WSHR HD	12
3	XDOZZ		97403	13226E6656	.BRACKET	2
4	XDOZZ		97403	13219E2122	.TRAY,RACK	1
5	XDOZZ	5320007540991	96906	MS20470AD6-9	.RIVET,SOLID	10
6	XDOZZ		97403	13226E6610	.CHANNEL	2

END OF FIGURE

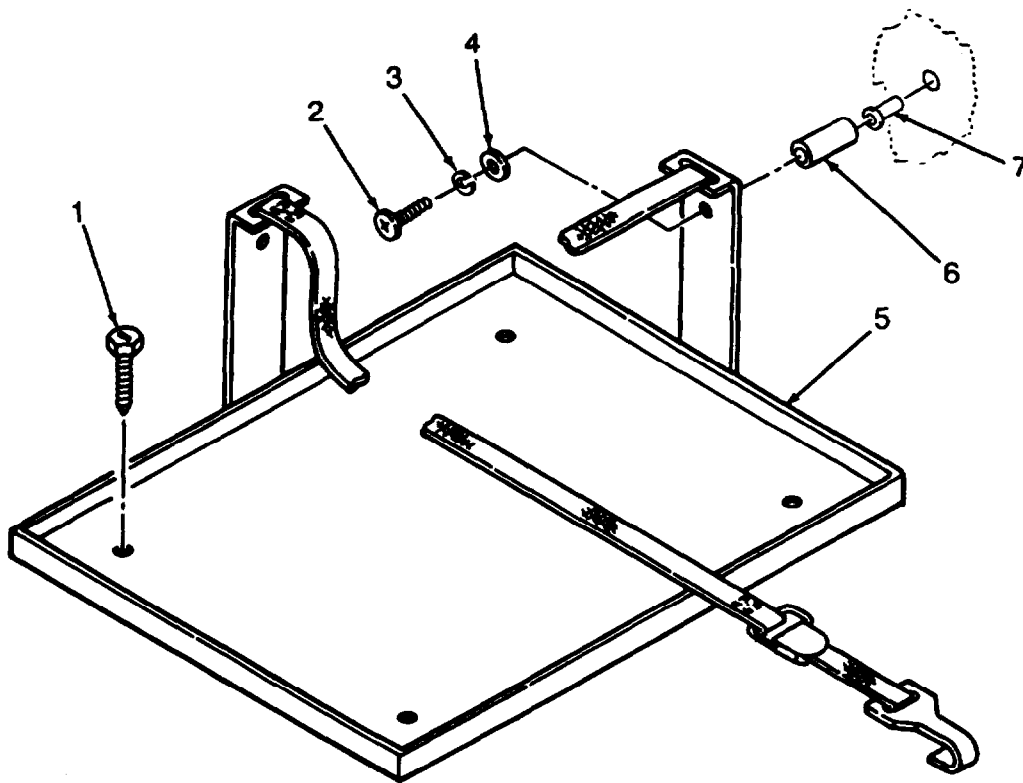

Figure 64. De-Ice Kit Bracket

SECTION II			TMIO-6640-215-23P		(6)	(7)
(1)	(2)	(3)	(4)	(5)		
ITEM NO	SMR CODE	NSN	CAGEC	PART NUMBER	DESCRIPTION AND USABLE ON CODES(UOC)	QTY
					GROUP 09 CABINET SYSTEM	
					FIG. 64 DE-ICE KIT BRACKET	
	XCOZZ		97403	13226E6902	RACK,INSTL,STORAGE DE-ICE KIT	1
1	PAOZZ	5305002735499	96906	MS51850-74	.SCREW,TAPPING	5
2	PAOZZ	5305000593659	96906	MS51958-63	.SCREW,MACHINE	1
3	PAOZZ	5310009338120	96906	MS35338-138	.WASHER,LOCK	1
4	PAOZZ	5310000145850	96906	MS27183-42	.WASHER,FLAT	1
5	XDOZZ		97403	13226E68899	.RACK,STOR DE-ICE	1
6	XDOZZ		97403	13226E6904	.SPACER	1
7	PAOZZ	5310008580043	96906	MS27130-CR28	.NUT,PLAIN,BLIND RIV	1

END OF FIGURE

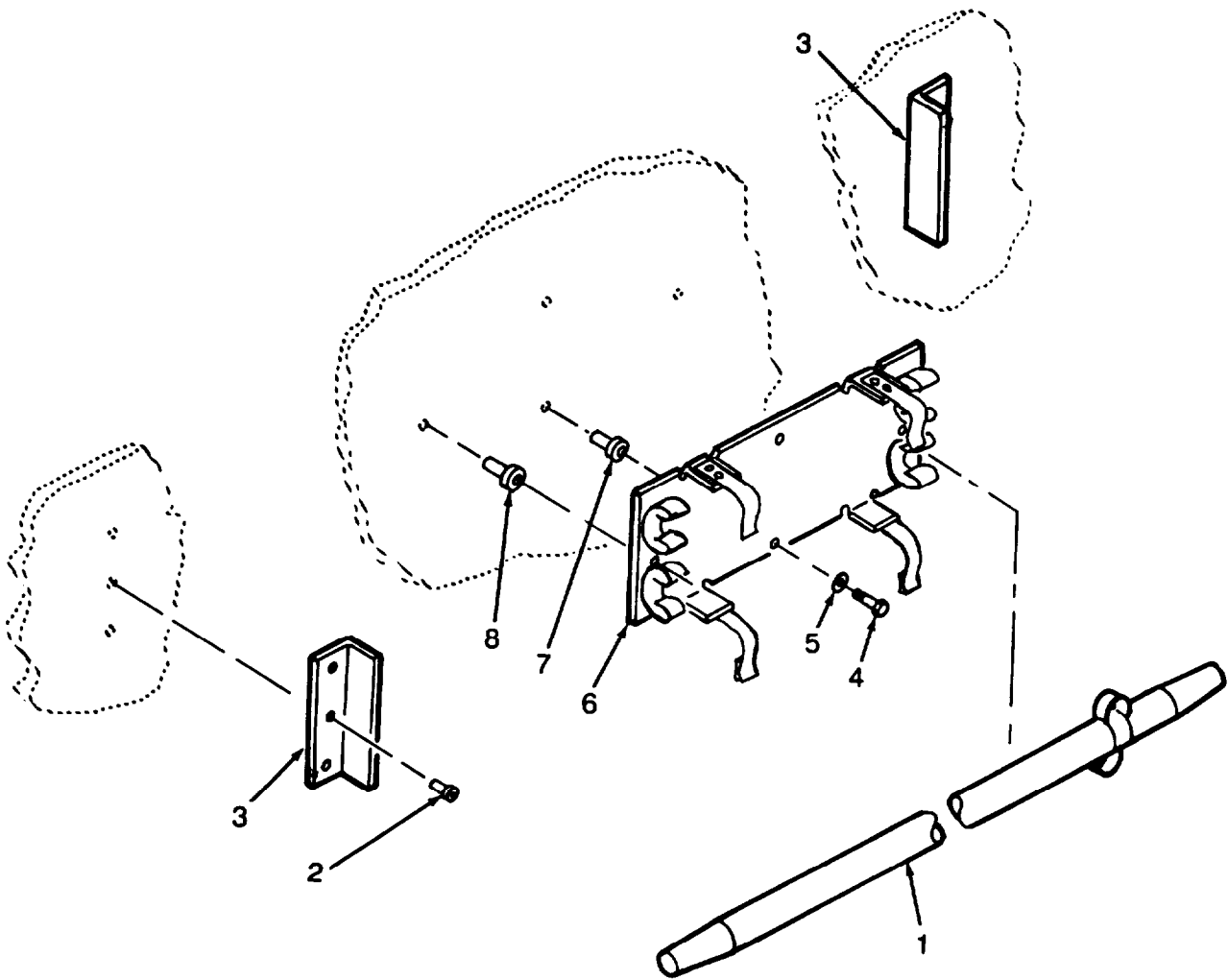

Figure 65. Oil Thief Rack

SECTION II			TM 10-6640-215-23P			
(1)	(2)	(3)	(4)	(5)	(6)	(7)
ITEM	SMR			PART		
NO	CODE	NSN	CAGEC	NUMBER	DESCRIPTION AND USABLE ON CODES(UOC)	QTY
					GROUP 09 CABINET SYSTEM	
					FIG. 65 OIL THIEF RACK	
	XCOZZ		97403	13226E6821	OIL THIEF INSTALL	1
1	XBOZZ		22527	09-660B	.OIL THIEF	2
2	PAOZZ	5320005841285	53551	RV200-6-2	.RIVET,BLIND	6
3	XDOZZ		97403	13226E6828	. ANGLE	2
4	PAOZZ	5305000213668	96906	MS35307-310	.SCREW,CAP,HEXAGON H	4
5	PAOZZ	5310005825677	96906	MS15795-810	.WASHER,FLAT	4
6	XDOZZ		97403	13226E6827	.BRACKET,OIL THIEF	1
7	PAOZZ	5310011088404	96906	MS27130-S34	.NUT,PLAIN,BLIND RIV	2
8	PAOZZ	5310010151021	96906	MS27130-S31	.NUT,PLAIN,BLIND RIV	2

END OF FIGURE

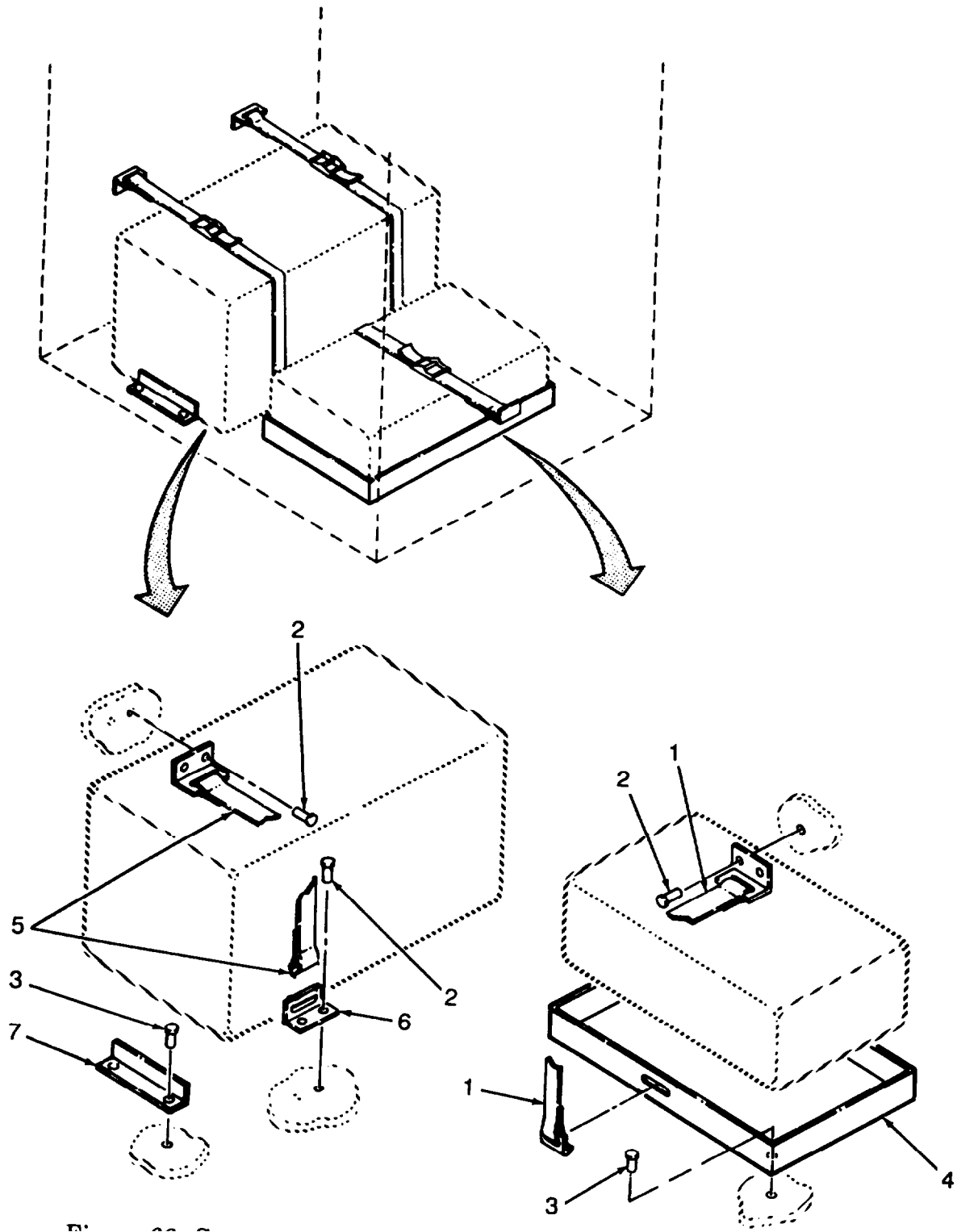

Figure 66. Stowage Brackets, Fuel Sampling and Tool Kits

SECTION II			TM10-6640-215-23P			
(1)	(2)	(3)	(4)	(5)	(6)	(7)
ITEM	SMR			PART		
NO	CODE	NSN	CAGEC	NUMBER	DESCRIPTION AND USABLE ON CODES(UOC)	QTY
					GROUP 09 CABINET SYSTEM	
					FIG. 66 STOWAGE BRACKETS, FUEL SAMPLING AND TOOL KITS	
	XCOZZ		97403	13226E6926	FUEL SAMPLING KIT TOOL KIT INSTL	1
1	XDOZZ		97403	13226E6638-5	.STRAP ASSY	1
2	PAOZZ	532005823304	96906	MS20600AD4W2	.RIVET,BLIND	12
3	PAOZZ	5320005841285	53551	RV200-6-2	.RIVET,BLIND	6
4	XDOZZ		97403	13226E6925	.TRAY,STORAGE	1
5	XDOZZ		97403	13226E6638-4	.STRAP ASSY	2
6	XDOZZ		97403	13226E6897	.BRACKET,STRAP	2
7	XDOZZ		97403	13226E6663	.ANGLE,STOP	1

END OF FIGURE

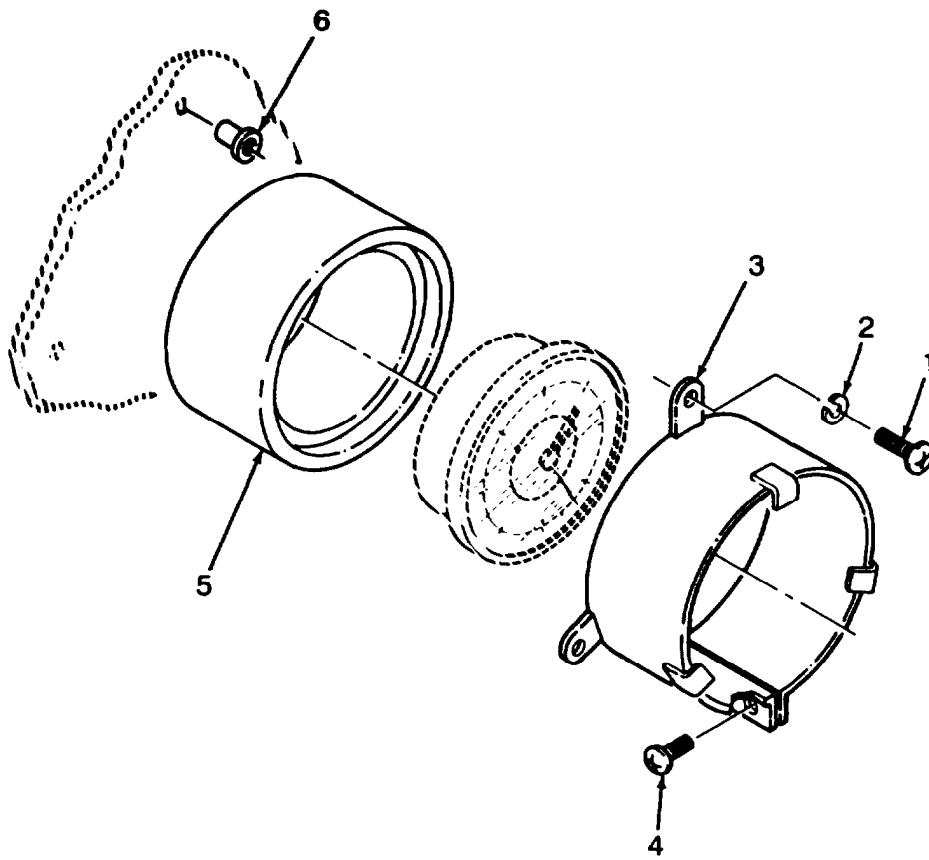

Figure 67. Barometer Stowage Bracket

SECTION II			TM10-6640-215-23P			
(1)	(2)	(3)	(4)	(5)	(6)	(7)
ITEM	SMR			PART		
NO	CODE	NSN	CAGEC	NUMBER	DESCRIPTION AND USABLE ON CODES(UOC)	QTY
					GROUP 09 CABINET SYSTEM	
					FIG. 67 BAROMETER STOWAGE BRACKET	
	XCOZZ		97403	13226E6395	BAROMETER INSTL	1
1	PAOZZ	5305000593660	96906	MS51958-64	.SCREW,MACHINE	3
2	PAOZZ	5310009338120	96906	MS35338-138	.WASHER,LOCK	3
3	XDOZZ		97403	13219E1793	.RETAINER RING	1
4	PAOZZ	5305000593659	96906	MS51958-63	.SCREW,MACHINE	2
5	XDOZZ		97403	13219E1792	.CUSHION,MOUNTING	1
6	PAOZZ	5310004409231	96906	MS27130-CR25	.NUT,PLAIN,BLIND RIV	3

END OF FIGURE

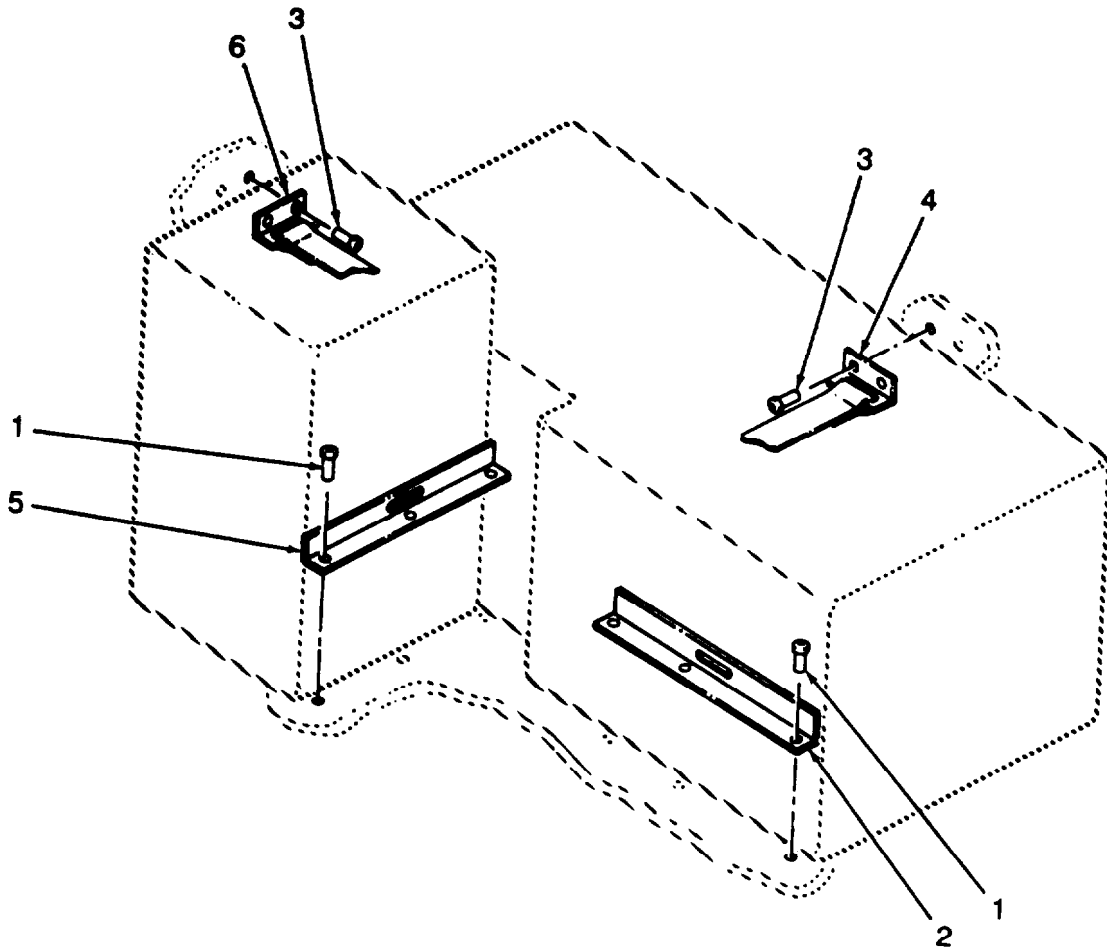

Figure 68. Stowage Brackets. Sampling Kit and Flashpoint Tester

SECTION II			TM 10-6640-215-23P		(6)	(7)
(1)	(2)	(3)	(4)	(5)		
ITEM	SMR			PART	DESCRIPTION AND USABLE ON CODES(UOC)	QTY
NO	COD;	NSN	CAGEC	NUMBER		
					GROUP 09 CABINET SYSTEM	
					FIG. 68 STOWAGE BRACKETS, SAMPLING KIT AND FLASHPOINT TESTER	
	XCOZZ		97403	13226E6916	SAMPLING KIT INSTL FLASH POINT TESTER	1
1	PAOZZ	5320005841285	53551	RV200-6-2	.RIVET,BLIND	6
2	XDOZZ		97403	13226E6914	.BRACE,TAG TESTER	1
3	XDOZZ	5320005823304	96906	MS20600AD4W2	.RIVET,BLIND	4
4	XDOZZ		97403	13226E6638-2	.STRAP ASSY	1
5	XDOZZ		97403	13226E6915	.BRACE	1
6	XDOZZ		97403	13226E6638-1	.STRAP ASSY	1

END OF FIGURE

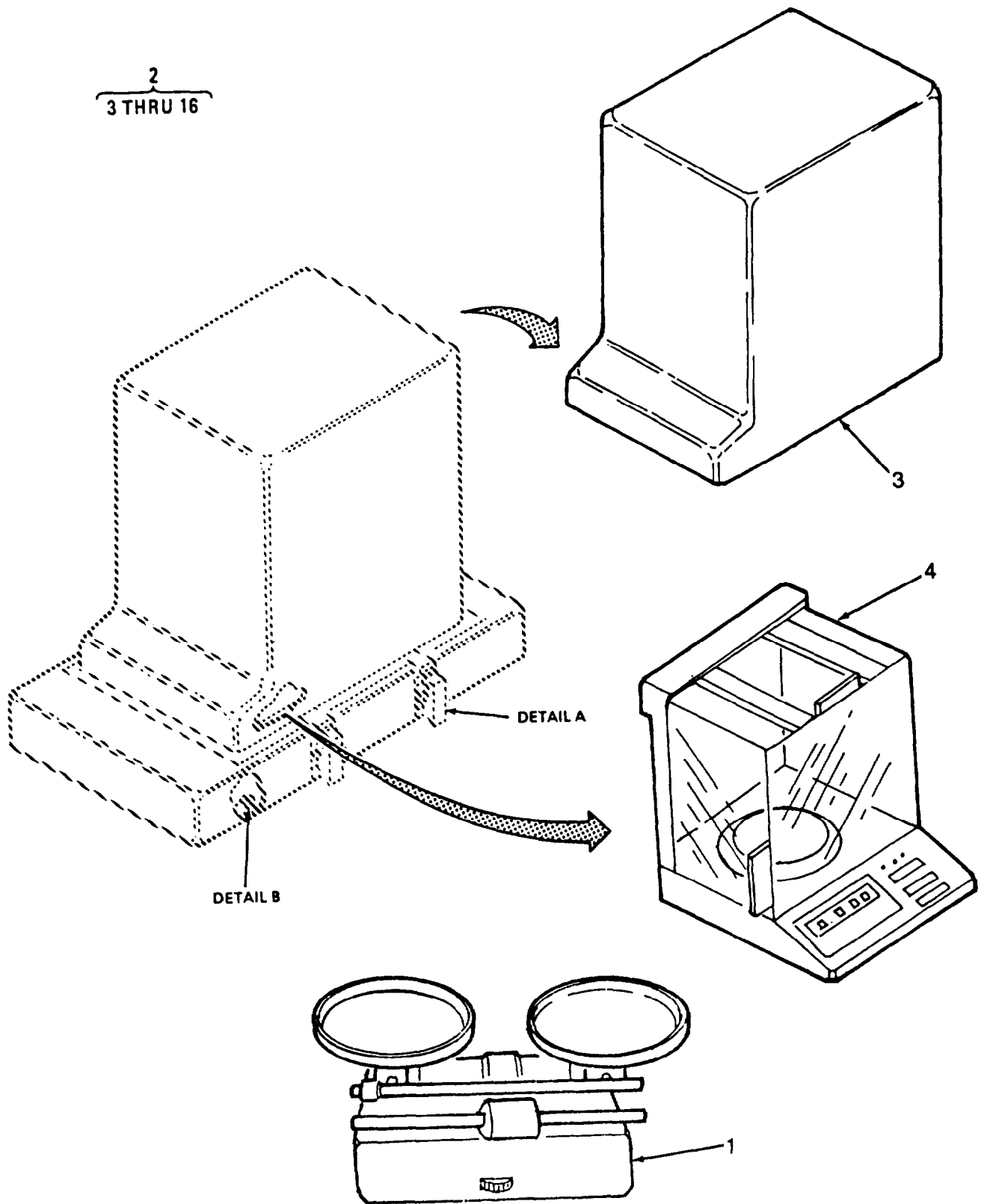

Figure 69. Balance System (Sheet 1 of 2)

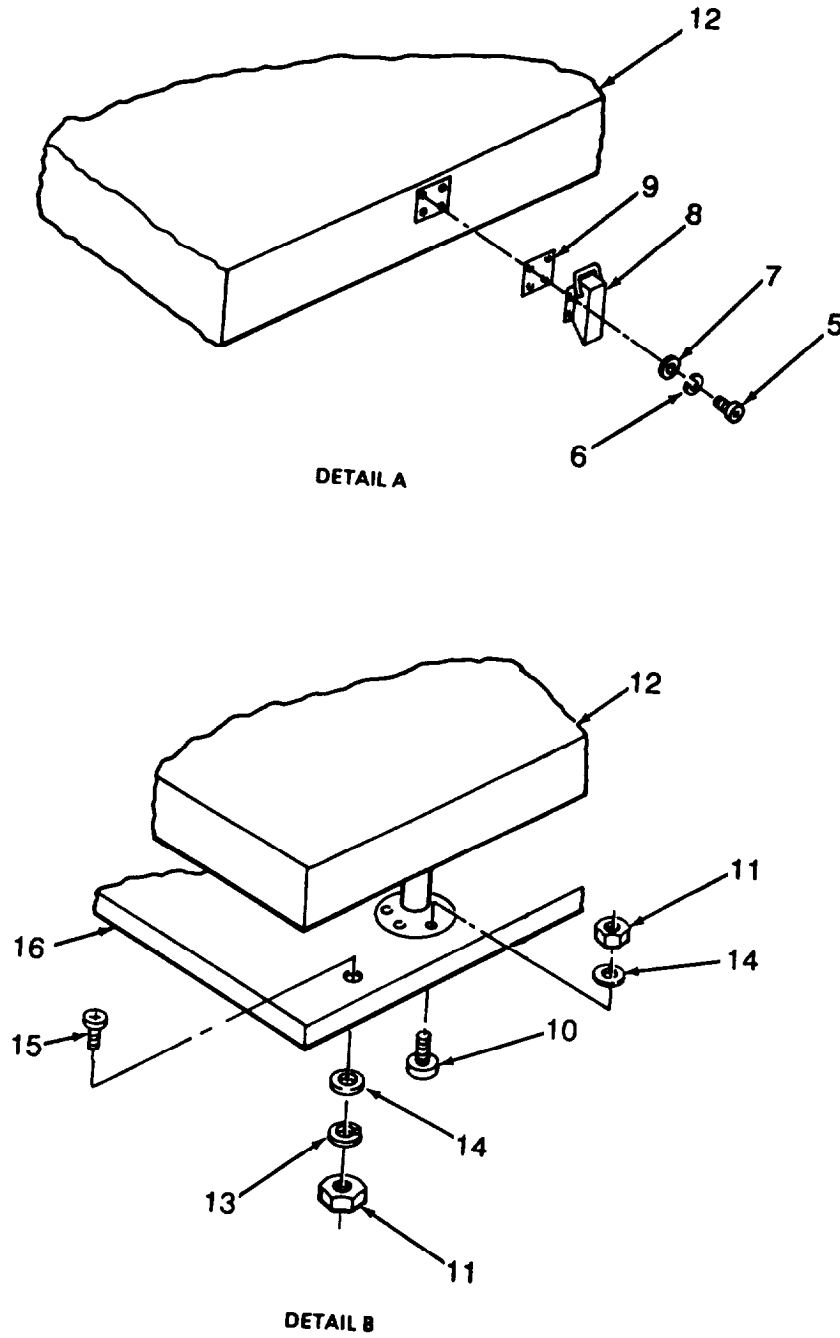

Figure 69. Balance System (Sheet 2 of 2)

SECTION II

TM 10-6640-215-23P

(1) ITEM NO	(2) SMR CODE	(3) NSN	(4) CAGEC	(5) PART NUMBER	(6) DESCRIPTION AND USABLE ON CODES(UOC)	(7) QTY
GROUP 10 BALANCE SYSTEM						
FIG. 69 BALANCER SYSTEM						
1	PBOZZ	6670004369857	85973	MDL-1510	BALANCE,TRIP DOUBLE BEAM	1
2	XCOZZ		97403	13226E6824	BALANCE INSTL	1
3	XDOZZ		97403	13229E3733	. CONDUIT ASSY NONMET	1
4	PBOFA	6670002802396	59728	A200S	.BALANCE,ANALYTICAL SARTORIOUS, FULLY AUTOMATIC, TOP LOADING	1
5	PAOZZ	5305000546650	96906	MS51957-26	.SCREW,MACHINE	16
6	PAOZZ	5310009296395	96906	MS35338-136	.WASHER,LOCK	16
7	PAOZZ	5310008805976	96906	MS15795-806	.WASHER,FLAT	16
8	XDOZZ		72794	TL800A	.CATCH,CLAMPING	4
9	XDOZZ		97403	13226E6847	.BAR,HOLDING	2
10	PAOZZ	5305000510227	96906	MS24693-C272	. SCREW,MACHINE	16
11	PAOZZ	5310009349765	96906	MS35650-304	.NUT,PLAIN,HEXAGON	16
12	XDOZZ		19215	9720	. BLOCK,ANTI-VIB	1
13	PAOZZ	5310009338120	96906	MS35338-138	.WASHER,LOCK	6
14	PAOZZ	5310008839384	96906	MS15795-842	.WASHER,FLAT	16
15	PAOZZ	5305000593668	96906	MS51958-72	. SCREW,MACHINE	6
16	XDOZZ		97403	13219E2065	.PLATE	1

END OF FIGURE

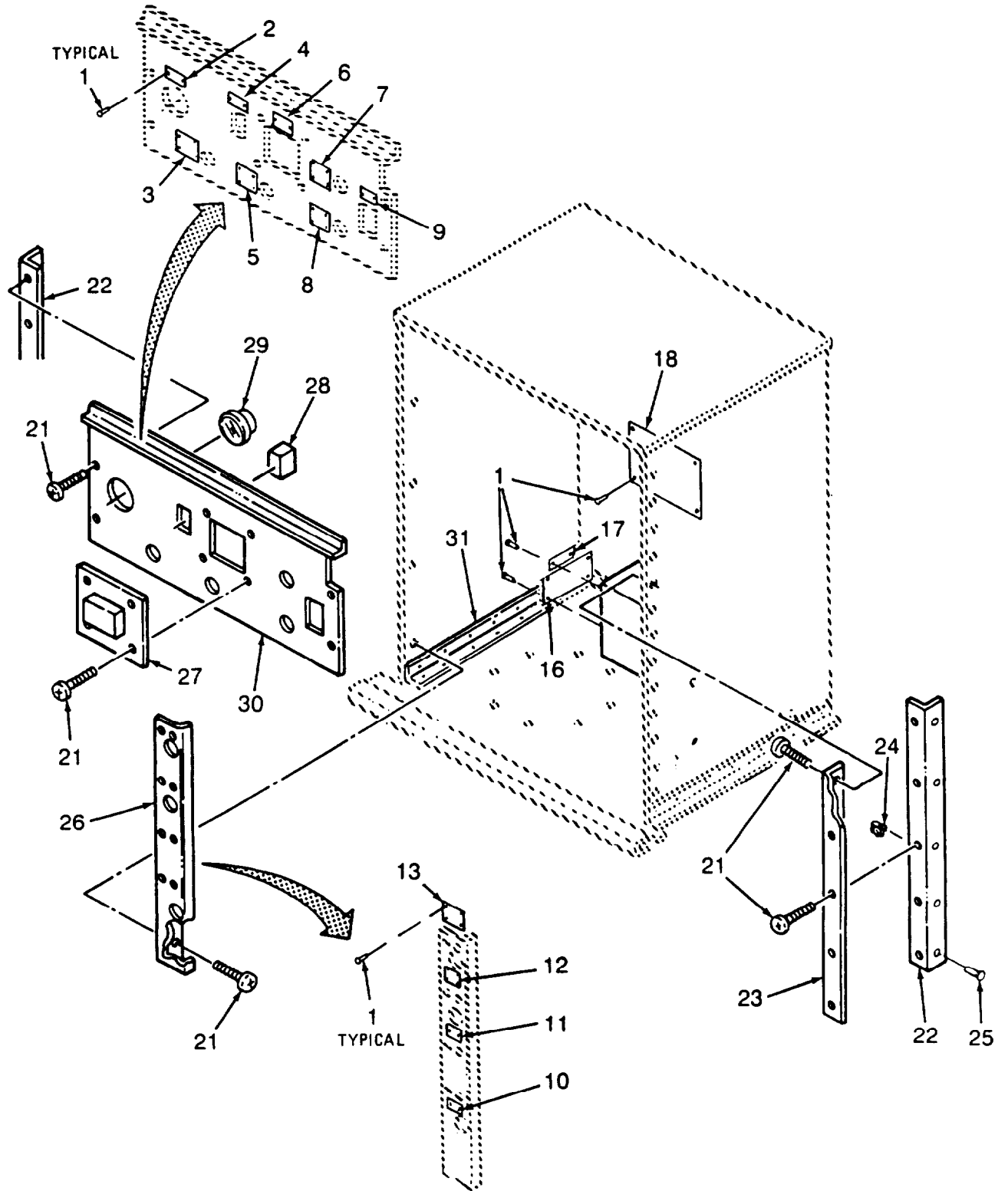

Figure 70. Gum Bath (Figure 1 of 2)

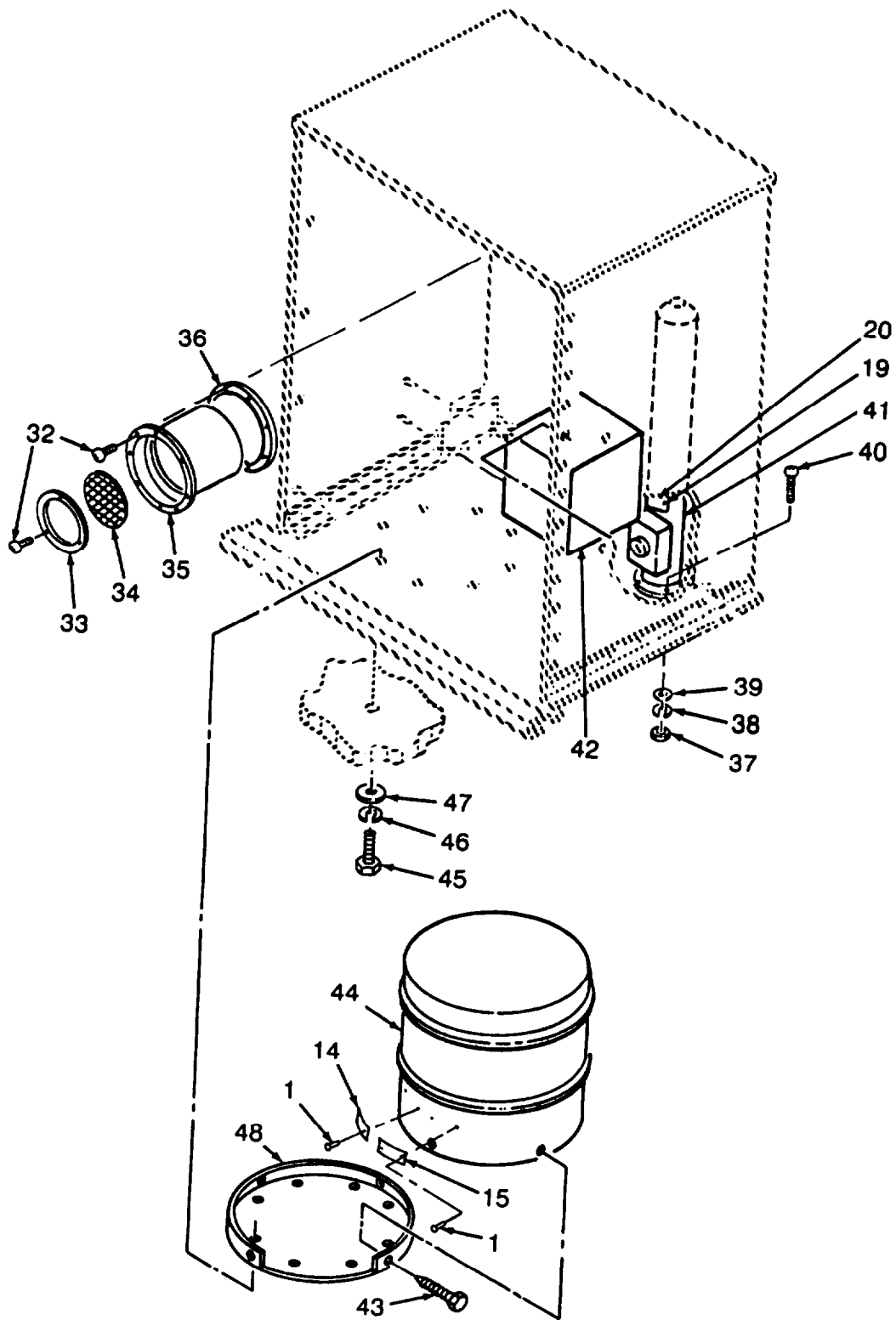

Figure 70. Gum Bath (Figure 2 of 2)

SECTION II

TM 10-6640-215-23P

(1) ITEM NO	(2) SMR CODE	(3) NSN	(4) CAGEC	(5) PART NUMBER	(6) DESCRIPTION AND USABLE ON CODES(UOC)	(7) QTY
GROUP 11 GUM BATH SYSTEM						
FIG. 70 GUM BATH						
1	PAOZZ	5320011080702	96906	MS20604AD4T2	.RIVET, BLIND	50
2	XDOZZ		97403	13226E6359-4	.PLATE, INFORMATION HI LIMIT CONTROL	1
3	XDOZZ		97403	13226E6428-4	.PLATE, INSTRUCTION "4" OPEN FOR AIR, CLOSE FOR STEAM	1
4	XDOZZ		97403	13226E6359-5	.PLATE, INFORMATION STEAM RATE FLOW METER	1
5	XDOZZ		97403	13226E6428-3	.PLATE, INSTRUCTION "3" CLOSE FOR AIR, OPEN FOR STEAM	1
6	XDOZZ		97403	13226E6359-6	.PLATE, INFORMATION GUM BATH PYROMETER	1
7	XDOZZ		97403	13226E6426-1	.PLATE, INSTRUCTION AIR LINE BLEED	1
8	XDOZZ		97403	13226E6428-2	.PLATE, INSTRUCTION "2" CLOSE FOR AIR TEST, CLOSE FOR STEAM TEST	1
9	XDOZZ		97403	13226E6426-3	.PLATE, INFORMATION GUM BATH LIGHT	1
10	XDOZZ		97403	13226E6425-2	.PLATE, INFORMATION 7 DRAIN	1
11	XDOZZ		97403	13226E6424	.PLATE, INFORMATION OVERFLOW DRAIN	1
12	XDOZZ		97403	13226E6400	.PLATE, INFORMATION 5 AIRFLOW RATE METER	1
13	XDOZZ		97403	13226E6563	.PLATE INSTRUCTION NO 6 VALVE TO BE OPEN BEFORE NO 5 VALVE TO PREVENT DAM	1
14	XDOZZ		97403	13226E6365-4	.PLATE, INFORMATION AUX SWITCH	1
15	XDOZZ		97403	13226E6365-5	.PLATE, INFORMATION INT SWITCH	1
16	XDOZZ		97403	13226E6546	.PLATE, INFORMATION DANGER, HIGH VOLTAGE	1
17	XDOZZ		97403	13226E6377-12	.PLATE, INFORMATION PYROMETER FUSE BOX	1
18	XDOZZ		97403	13226E6441	.PLATE, INFORMATION WARNING, HOT	1
19	PAOZA	5320010878839	96906	MS20604AD4T3	.RIVET, BLIND	4
20	XDOZZ		97403	13226E6449	.PLATE, INFORMATION STEAM TEMPERATURE CONTROL	1
21	PAOZZ	5305001396757	96906	MS51861-34C	.SCREW, TAPPING	12
22	MOOZZ		97403	13226E6478-05	.SHEET, STEEL MAKE FROM CHROMIUM- NICKEL STEEL P/N ASTM A167, TYPE 304 CUT AS REQUIRED	2
23	XDOZZ		97403	13226E6716	.TRIM, GUM BATH	1
24	PAOZZ	5310013668136	96906	MS90724-30	.NUT, SHEET SPRING	12
25	PAOZZ	5320009038778	81349	M24243/1-8406	.RIVET, BLIND	22
26	XDOZZ		97403	13226E6716	.TRIM, GUM BATH LS	1
27	PBOZZ	6685004011423	48619	74802	.PYROMETER, INDICATING	1
28	PAOZZ	6680004969611	48619	74803	.REGULATOR, AIR, STEAM	1
29	PAOZZ	6680000634116	91556	3602	.METER, FLOW RATE INDICATING	1
30	XDOZZ		97403	13226E6717	.TRIM, GUM BATH TOP	1
31	MOOZZ		97403	13226E6478-22	.SHEET, STEEL MAKE FROM CHROMIUM- NICKEL STEEL P/N ASTM A167, TYPE 304 CUT AS REQUIRED	2
32	XDOZZ		84992	0808ABPP	.SCREW, SELF TAPPING	1
33	XDOZZ		97403	13226E6469	.RETAINING RING	1

SECTION II

TM 10-6640-215-23P

(1) ITEM NO	(2) SMR CODE	(3) NSN	(4) CAGEC	(5) PART NUMBER	(6) DESCRIPTION AND USABLE ON CODE(UOC)	(7) QTY
34	XDOZZ		97403	13226E6470	.SCREEN	1
35	XDOZZ		97403	13226E6472	. ADAPTER,DUCT BLWR	1
36	XDOZZ		97403	13226E6471	.GASKET, ADAPTER	11
37	PAOZZ	5310009349751	96906	MS35650-302	.NUT, PLAIN, HEXAGON	5
38	PAOZZ	5310008093078	96906	MS27183-11	.WASHER, FLAT	1
39	PAOZZ	5310000145850	96906	MS27183-42	.WASHER, FLAT	6
40	PAOZZ	5305009580586	96906	MS35207-273	.SCREW, MACHINE	1
41	PBOZZ	4410014061939	65586	CES-12A208V60HZ	.BOILER, STEAM, HIGH P PRESSURE, 100 LBS, 208 V, 60 HZ, THREE PHASE	1
42	XDOZZ		00843	A806CH	. BOX, FUSE	1
43	PAOZZ	5305007578122	96906	MS51851-64	.SCREW, TAPPING	4
44	PBFZZ	6630008951259	48619	74801	. TEST BATH, GUM PRECI	1
45	PAOZZ	5305000712237	96906	MS90725-14	. SCREW, CAP, HEXAGON H	5
46	PAOZZ	5310005825965	96906	MS5338-44	.WASHER, LOCK	5
47	PAOZZ	5310008094058	96906	MS27183-10	.WASHER, FLAT	5
48	XDOZZ		97403	13226E6684	. BASE, GUM BATH	1

END OF FIGURE

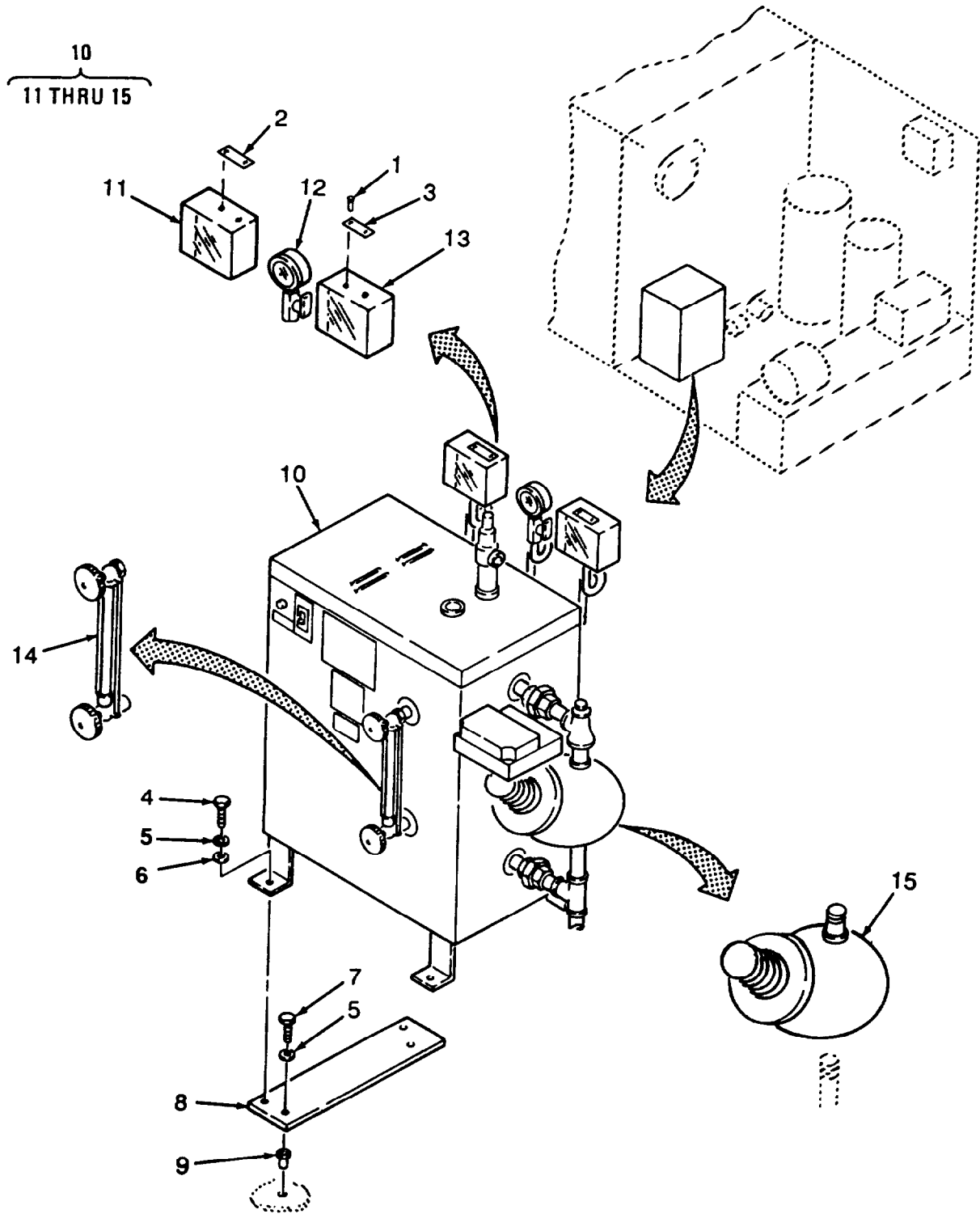

Figure 71. Steam Boiler

SECTION II

TM 10-6640-215-23P

(1) ITEM NO	(2) SMR CODE	(3) NSN	(4) CAGEC	(5) PART NUMBER	(6) DESCRIPTION AND USABLE ON CODES (UOC)	(7) QTY
GROUP 11 GUM BATH SYSTEM						
FIG. 71 STEAM BOILER						
1	PAOZZ	5320011080702	96906	MS20604AD4T2	.RIVET, BLIND	4
2	XDOZZ		97403	13226E6359-7	.PLATE, INFORMATION LAB DRAIN VALVE	1
3	XDOZZ		97403	13226E6354-4	.PLATE, INFORMATION	1
4	PAOZZ	5306000213623	96906	MS35307-331	.BOLT, MACHINE	4
5	PAOZZ	5310009746623	96906	MS35338-140	.WASHER, LOCK	4
6	PAOZZ	5310006255756	96906	MS15795-812	.WASHER, FLAT	6
7	PAOZZ	5306008165272	96906	MS35307-340	.BOLT, MACHINE	2
8	XDOZZ		97403	13226E6671	.BASE, STEAM BOILER	1
9	PAOZZ	5310000802411	96906	MS27130-S43	.NUT, PLAIN, BLIND RIV	2
10	XDFZZ		65586	GCH215	.HEATER, CIRCULATION, LOW PRESSURE, 120V, 1500W,	1
11	XDDZZ		65586	292-300038-003	..SWITCH, ROTARY	1
12	PBOZZ	5930013815187	65586	292-300038-007	..SWITCH, SENSITIVE	1
13	PBOZZ	6685011063210	65586	130-118661-001	..GAGE, PRESSURE	1
14	PBOZZ	6680013842281	65586	374-121046-011	..GLASS, LIQUID SIGHT	1
15	PBOZZ	4410011452990	65586	292-300065-001	..CUTOFF, LOW WATER	1

END OF FIGURE

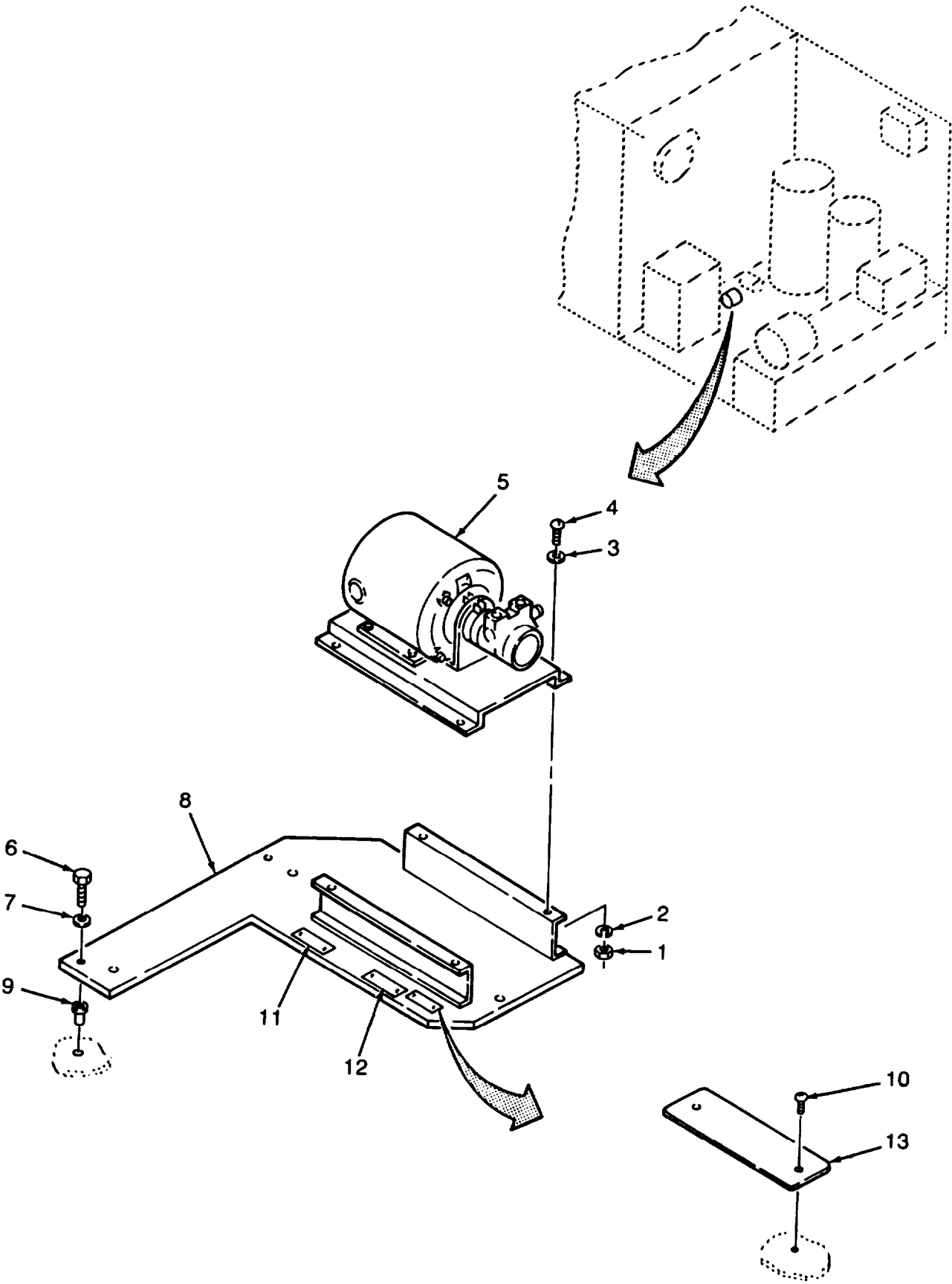

Figure 72. Low Pressure Pump

SECTION II			TM 10-6640-215-23P			
(1)	(2)	(3)	(4)	(5)	(6)	(7)
ITEM NO	SMR CODE	NSN	CAGEC	PART NUMBER	DESCRIPTION AND USABLE ON CODES(UOC)	QTY
GROUP 11 GUM BATH SYSTEM						
FIG. 72 LOW PRESSURE PUMP						
1	PAOZZ	5310009349765	96906	MS35650-304	.NUT, PLAIN, HEXAGON	4
2	PAOZZ	5310009338120	96906	MS35338-138	.WASHER, LOCK	4
3	PAOZZ	5310008839384	96906	MS15795-842	.WASHER, FLAT	4
4	PAOZZ	5305000593659	96906	MS51958-63	.SCREW, MACHINE	4
5	PBDFD	4320013840860	65583	ES3002	.PUMP UNIT, CENTRIFUG	1
6	PADZZ	5306008165272	96906	MS35307-340	.BOLT, MACHINE	4
7	PADZZ	5310006255756	96906	MS15795-812	.WASHER, FLAT	4
8	XDOZZ		97403	13226E6399	.BASE, STEAM GEN	1
9	PAOZZ	5310000802411	96906	MS27130-S43	.NUT, PLAIN, BLIND RIV	5
10	PAOZZ	5305002535605	96906	MS21318-3	.SCREW, DRIVE	6
11	XDOZZ		97403	13226E6604-2	.PLATE, INFORMATION STEAM GENERATOR WATER DRAIN	1
12	XDDZZ		97403	13226E6604-1	.PLATE, INFORMATION STEAM GENERATOR BLOW DOWN VALVE	1
13	XDDZZ		97403	13226E6377-8	.PLATE, INFORMATION BOILER LOW WATER PUMP	1

END OF FIGURE

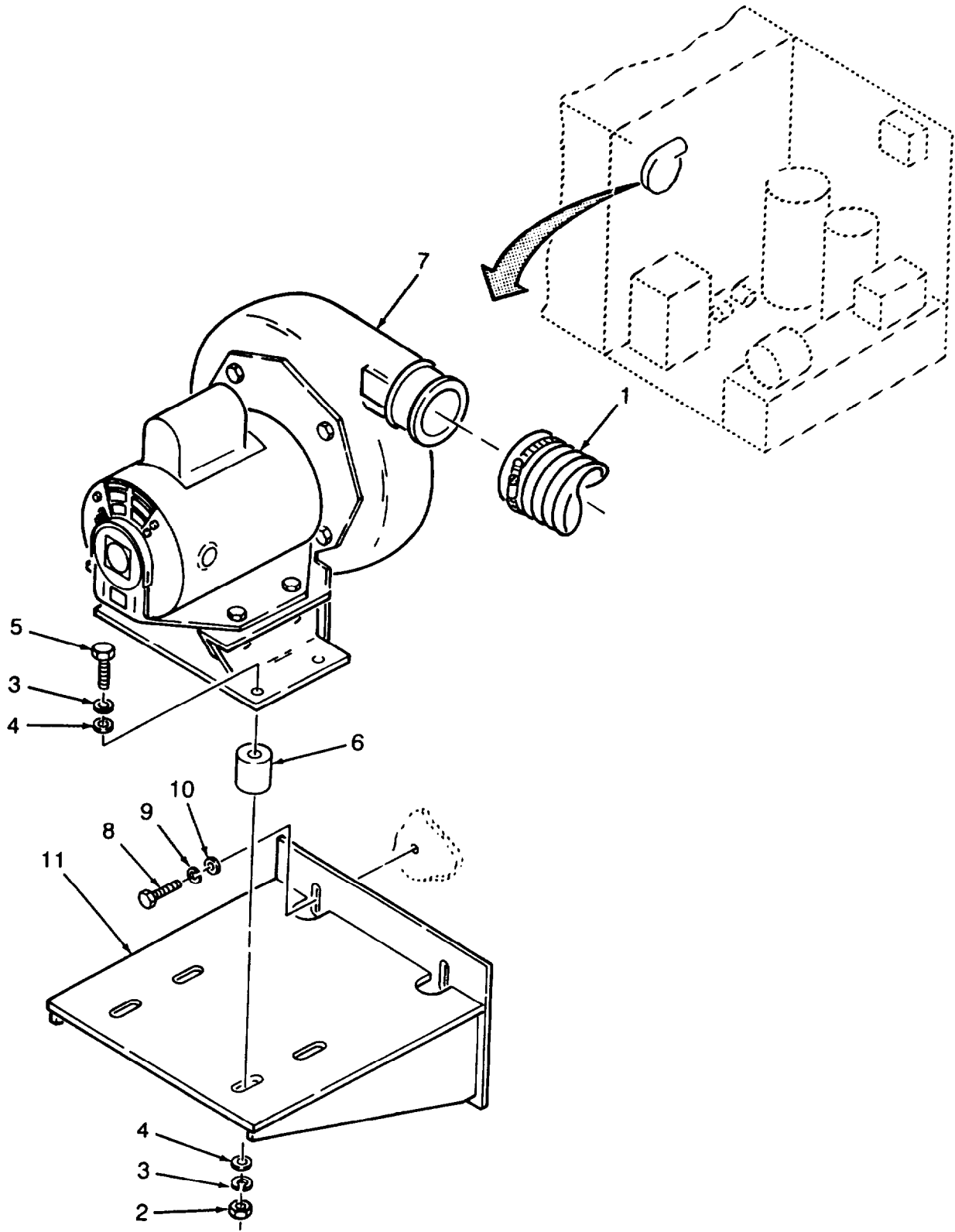

Figure 73. Blower Vent

SECTION II			TM 10-6640-215-23P			
(1)	(2)	(3)	(4)	(5)	(6)	(7)
ITEM NO	SMR CODE	NSN	CAGEC	PART NUMBER	DESCRIPTION AND USABLE ON CODES(UOC)	QTY
GROUP 11 GUM BATH SYSTEM						
FIG. 73 BLOWER VENT						
1	XDOZZ		25795	3C590	. DUCT, AIR	2
2	PAOZZ	5310004776768	96906	MS35649-2384	.NUT, PLAIN, HEXAGON	8
3	PAOZZ	5310009847042	96906	MS35338-141	.WASHER, LOCK	16
4	PAOZZ	5310007737618	96906	MS15795-814	.WASHER, FLAT	16
5	PAOZZ	5305006322777	96906	MSS35307-358	. SCREW, CAP, HEXAGON H	8
6	XDOZZ		76005	J-11729-177	.MOUNT, RESILIENT	8
7	XDOZZ		26521	71/2P/4266CWTH	.BLOWER, CENTRIFUGAL	2
8	PAOZZ	5306006379674	96906	MS35307-336	.BOLT, MACHINE	4
9	PAOZZ	5310009746623	96906	MS3533B-140	.WASHER, LOCK	4
10	PAOZZ	5310006255756	96906	MS15795-812	.WASHER, FLAT	4
11	XDDZZ		97403	13226E6870	.BRACKET, BLOWER	2
END OF FIGURE						

SECTION II			TM 10-6640-215-23P			
(1)	(2)	(3)	(4)	(5)	(6)	(7)
ITEM	SHR			PART		
NO	CODE	NSN	CAGEC	NUMBER	DESCRIPTION AND USABLE ON CODES(UOC)	QTY
GROUP 12 RVP TESTING SYSTEM						
FIG. 74 RVP SYSTEM						
	XCOZZ		97403	13226E6789	BATH INSTL, RVP	1
1	PAOZZ	5305000593660	96906	MS51958-64	.SCREW, MACHINE	18
2	PAOZZ	5310009338120	96906	MS35338-138	.WASHER, LOCK	18
3	PAOZZ	5310008839384	96906	MS1795-842	.WASHER, FLAT	18
4	PAOZZ	5310002509477	96906	MS35649-2254	.NUT, PLAIN, HEXAGON	3
5	PAOZZ	5310009338121	96906	MS35338-139	.WASHER, LOCK	5
6	XDOZZ		97403	13217E3910	.WASHER, FLAT	3
7	XDOZZ		97403	13219E137-6	.MOUNT, VIB, MLTPL	3
8	PAOZZ	5310005825677	96906	MS15795-810	.WASHER, FLAT	6
9	XDOZZ		96906	MS51957-85	.SCREW, MACHINE	3
10	XBOZZ		39739	301-EA-25WM	MANOMETER, WALL MTD	1
11	PAOZZ	5310004409231	96906	MS27130-CR25	.NUT, PLAIN, BLIND RIV	18
12	PAOZZ	6685013827352	48619	74885	.GAGE, PRESSURE, DIAL 0-5 LB	1
13	PAOZZ	6685013827292	48619	74886	.GAGE, PRESSURE, DIAL 0-15 LB	2
14	PAOZZ	6630003992964	48619	74877	.VAPOR PRESSURE BOMB	2
15	XDOZZ		97403	13219E1672	.HANGER, PG	2
16	XDOZZ		97403	13226E6493	.PLATE, INFORMATION HEATER	1
OPERATING CAUTION						
17	PAOZZ	5320009572515	96906	MS20604AD4W2	.RIVET, BLIND	4
18	XDOZZ		01599	MIT-11	.SCREW, WING, THUMB	2
19	PAOZZ	5305009585248	96906	MS35190-293	.SCREW, MACHINE	2
20	XDOZZ		97403	13226E6806	.BRACKET, BOMB RTNR	1
21	PAOZZ	5320011080702	96906	MS20604AD4T2	.RIVET, BLIND	6
22	XDOZZ		97403	13226E6492	.PLATE, INFORMATION HEATER CAUTION	1
INFORMATION						
23	XDOZZ		97403	13226E6484	.PLATE, INFORMATION POWER SWITCH	1
LOCATING INFORMATION						
24	PAOZZ	5305000149001	96906	MS35492-80	.SCREW, WOOD	4
25	PBOFF	6640003599629	48619	74893	.BATH, CONSTANT TEM	1
26	PAOZZ	5305009399241	96906	MS35493-86	.SCREW, WOOD	4
27	PAOZZ	5305001160035	96906	MS35493-15	.SCREW, WOOD	20
28	XDOZZ		97403	13226E6789-1	.ENCLOSURE, STAINLESS STEEL 0.048	1
STK						
29	XDOZZ		81348	NN-P-530	.PLYWOOD, EXTERIOR FIR GROUP A	1
GRADE B 3/4 STK						

END OF FIGURE

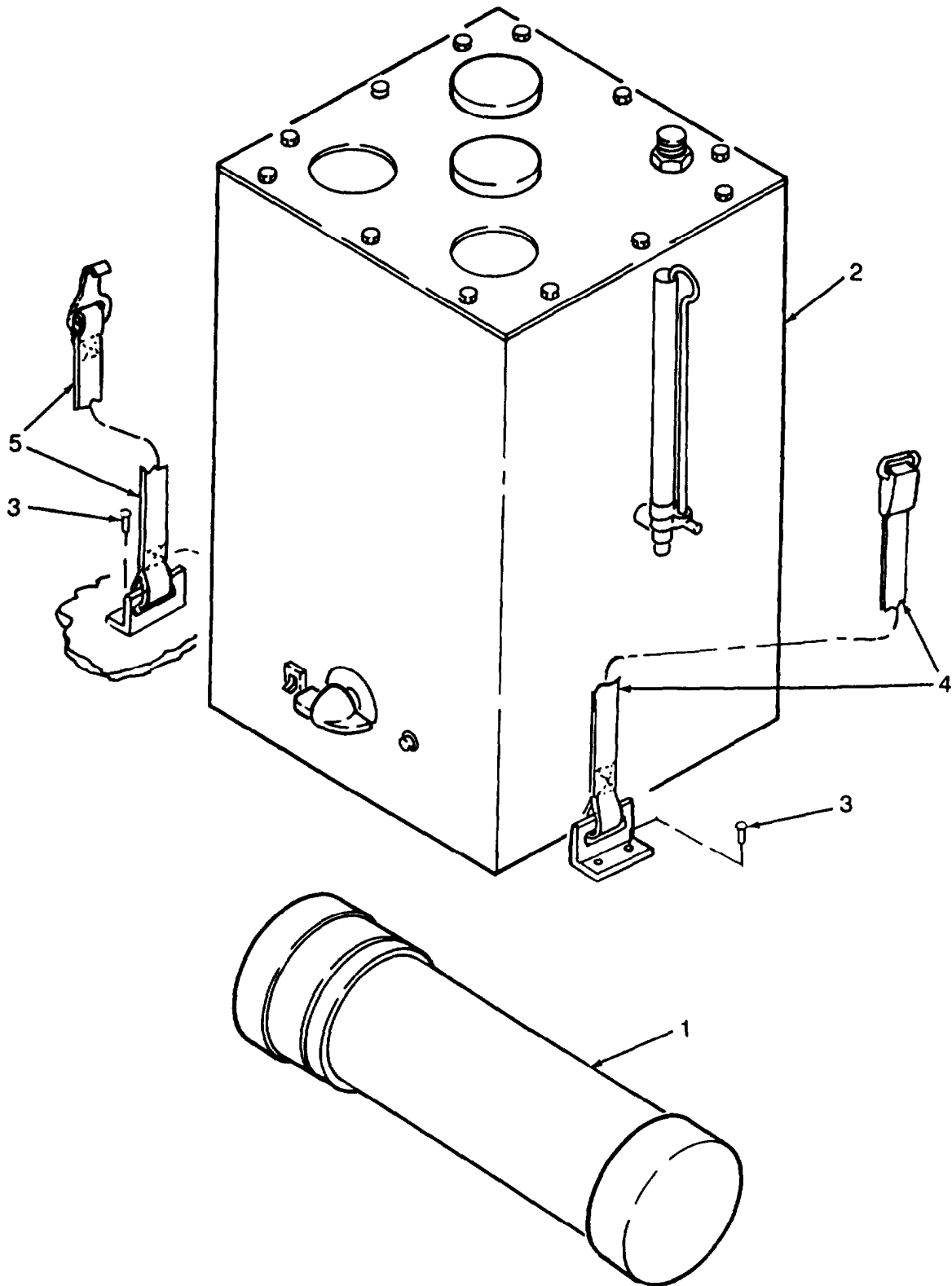

Figure 75. Corrosion Test System

SECTION II			TM 10-6640-215-23P			
(1)	(2)	(3)	(4)	(5)	(6)	(7)
ITEM	SMR			PART		
NO	CODE	NSN	CAGEC	NUMBER	DESCRIPTION AND USABLE ON CODES(UOC)	QTY
	XCOZZ		97403	13226E6885	BATH INSTL, COPPER	1
1	PBOZZ	6630005221893	22527	13-420-20	BOMB, CORROSION TEST	1
2	PBOOO	6640005221886	23035	K25310	BATH, CORROSION TEST	1
3	PAOZZ	5320001177288	96906	MS20426AD6-8	.RIVET, SOLID	4
4	XDOZZ		97403	13226E6714-1	.STRAP ASSY FASTNER	1
5	XDOZZ		97403	13226E6712-1	.STRAP ASSY, HOOK	1

END OF FIGURE

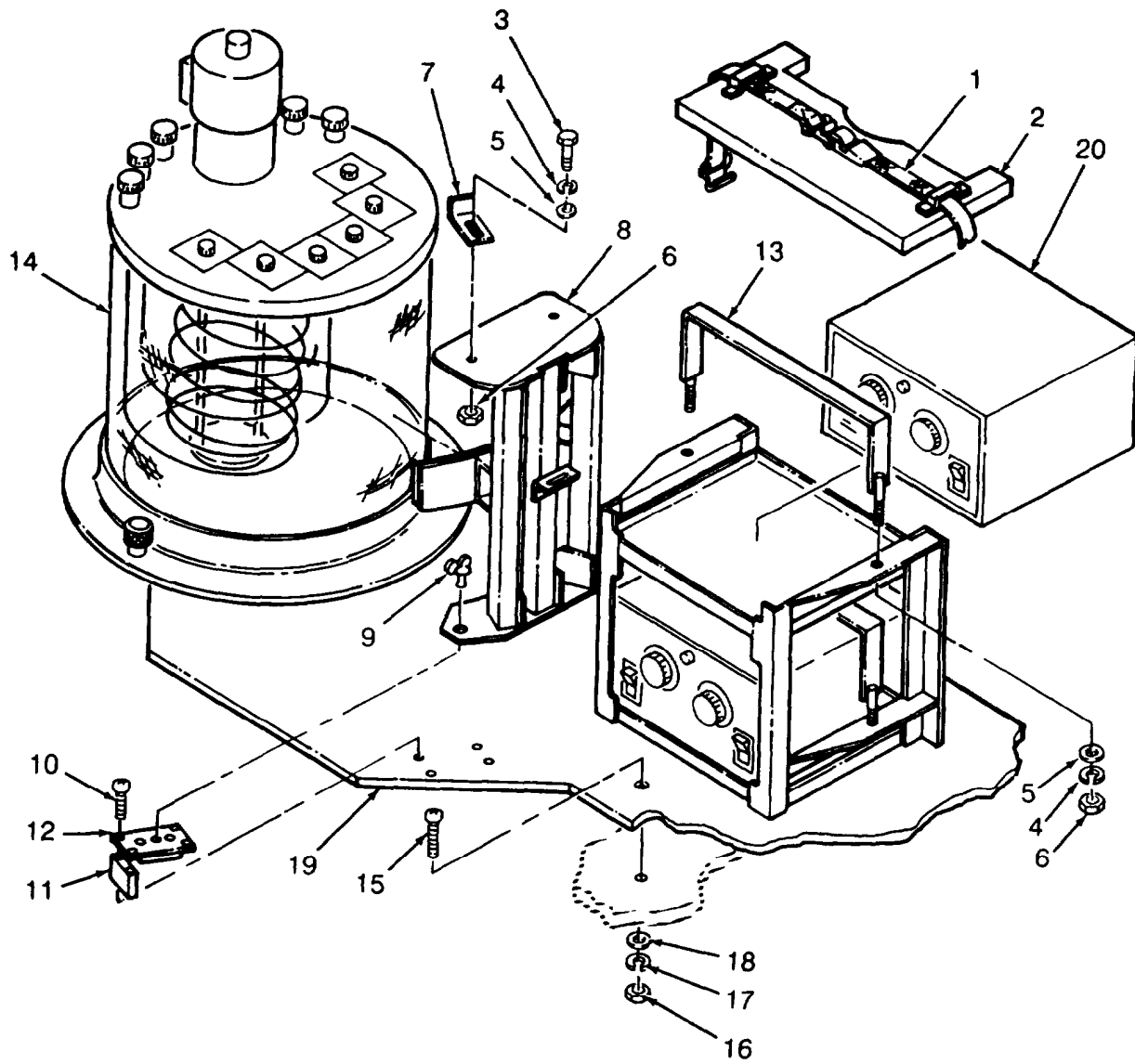

Figure 76. Viscosity Test System

SECTION II			TM 10-6640-215-23P		(6)	(7)
(1)	(2)	(3)	(4)	(5)		
ITEM	SMR		PART		DESCRIPTION AND USABLE ON CODES(UOC)	QTY
NO	CODE	NSN	CAGEC	NUMBER		
	XCOZZ		97403	13226E6891	BATH INSTL VISC	1
1	XDOZZ		08992	CT2376	.TIEDOWN ASSY	2
2	XDOZZ		97403	13226E6882	.COVER, VISC BATH	2
3	PAOZZ	5305000680502	96906	MS90725-6	.SCREW, CAP, HEXAGON H	8
4	PAOZZ	5310005825965	96906	MS35338-44	.WASHER, LOCK	12
5	PAOZZ	5310008094058	96906	MS27183-10	.WASHER, FLAT	12
6	PAOZZ	53100076168a2	96906	MS51967-2	.NUT, PLAIN, HEXAGON	12
7	XCOZZ		97403	13226E6850	.CLAMP, SLIDE	8
8	XDOZZ		97403	13226E6849	.BRACKET	4
9	XDOZZ		94222	87-12-260-16	.STUD ASSY, WG HD	8
10	PAOZZ	5305000888996	96906	MS24693-S53	.SCREW, MACHINE	32
11	XDOZZ		97403	13226E6856	.SPACER, RECEPTACLE	16
12	XDOZZ		97403	13226E6846	.PLATE, RECEPTACLE	8
13	XDOZZ		97403	13226E6886	.HOLD DOWN	2
14	PBOOF	6630013886672	23035	K23380	.TEST BATH, VISCOSIME	2
15	PAOZZ	5305009592689	96906	MS35191-279	.SCREW, MACHINE	6
16	PAOZZ	5310009349751	96906	MS35650-302	.NUT, PLAIN, HEXAGON	6
17	PAOZZ	5310000453296	96906	MS35338-43	.WASHER, LOCK	6
18	PAOZZ	5310000145850	96906	MS27183-42	.WASHER, FLAT	6
19	XCOZZ		97403	13226E6845	.BASE,VISCOSITY BATH	1
20	XDOZZ		22527	11-463-18B	HEATER, ELECTRIC	1

END OF FIGURE

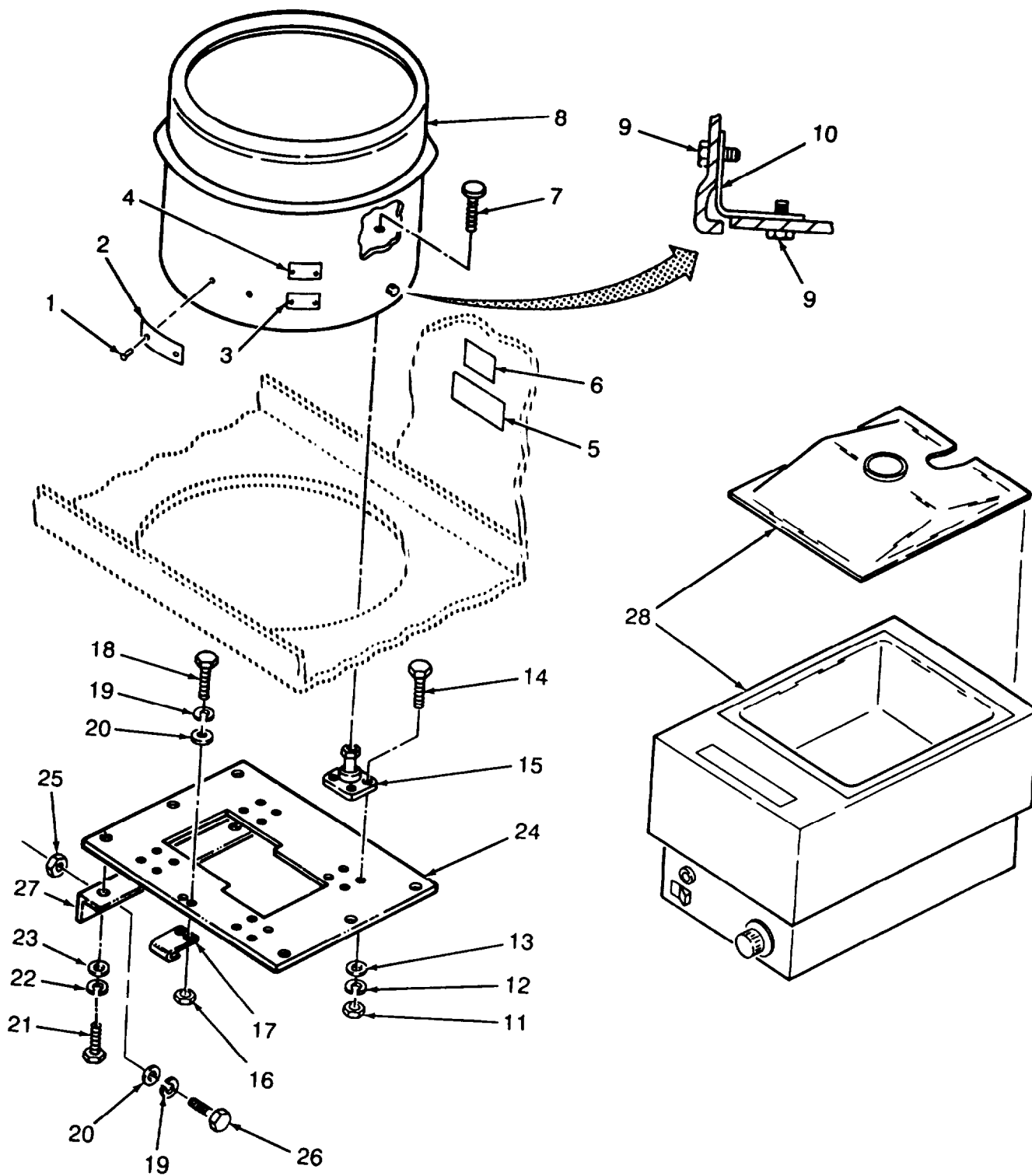

Figure 77. Centrifuge System

SECTION II			TM 10-6640-215-23P			
(1)	(2)	(3)	(4)	(5)	(6)	(7)
ITEM	SMR			PART		
NO	CODE	NSN	CAGEC	NUMBER	DESCRIPTION AND USABLE ON CODES(UOC)	QTY
					GROUP 15 CENTRIFUGE SYSTEM	
					FIG. 77 CENTRIFUGE SYSTEM	
	XCOZZ		97403	13226E6801	CENTRIFUGE INSTL	1
1	PAOZZ	5320009572515	96906	MS20604AD4W2	.RIVET, BLIND	10
2	XDOZZ		97403	13226E6440-4	.PLATE, INFORMATION DRAIN	1
3	XDOZZ		97403	13226E6350-2	.PLATE, INFORMATION OFF	1
4	XDOZZ		97403	13226E6350-1	.PLATE, INFORMATION ON	1
5	XDOZZ		97403	13226E6488	.PLATE, INSTRUCTION MAIN POWER SWITCH INFORMATION	1
6	XDOZZ		97403	13226E6484	.PLATE, INFORMATION MAIN POWER SWITCH LOCATED IN CABINET BELOW	1
7	XDOZZ		80205	NAS183-4-4A	.STUD, COARSE THREAD	4
8	PBOFF	6640013886663	48619	67310	.CENTRIFUGE, LABORATO	1
9	PAOZZ	5305007578122	96906	MS51851-64	.SCREW, TAPPING	16
10	XDOZZ		97403	13226E6720	.ANGLE, SUPPORT	4
11	PAOZZ	5310009349751	96906	MS35650-302	.NUT, PLAIN, HEXAGON	16
12	PAOZZ	5310000453296	96906	MS35338-43	.WASHER, LOCK	16
13	PAOZZ	5310005145850	96906	MS27183-42	.WASHER, FLAT	16
14	PAOZZ	5305009931845	96906	MS35207-265	.SCREW, MACHINE	16
15	PBOZZ	5340008903406	96906	MS91527-2AEH	.MOUNT, RESILIENT	4
16	PAOZZ	5310009349740	96906	MS35649-225B	.NUT.PLAINE.HEXAGON	5
17	XDOZZ		97403	13226E6955	. BRACKET, DOOR LATCH	1
18	PAOZZ	5305009881727	96906	MS35206-283	.SCREW, MACHINE	2
19	PAOZZ	5310005825965	96906	MS35338-44	.WASHER, LOCK	8
20	PAOZZ	5310008094058	96906	MS27183-10	.WASHER, FLAT	10
21	PAOZZ	5306002258496	96906	MS90725-31	.BOLT, MACHINE	6
22	PAOZZ	5310004079566	96906	MS35338-45	.WASHER, LOCK	6
23	PAOZZ	5310000814219	96906	MS27183-12	.WASHER,FLAT	6
24	XDOZZ		97403	13226E6799	. BASE, CENTRIFUGE	1
25	PAOZZ	5310008457905	96906	MS27130-S133	.NUT, PLAIN, BLIND RIV	3
26	PAOZZ	5305000680502	96906	MS90725-6	.SCREW, CAP, HEXAGON H	6
27	XDOZZ		97403	13226E6782	.ANGLE, SUPPORT	2
28	PBOOO	6640004030420	48619	66643	.WATER BATH, ELECTRIC	1

END OF FIGURE

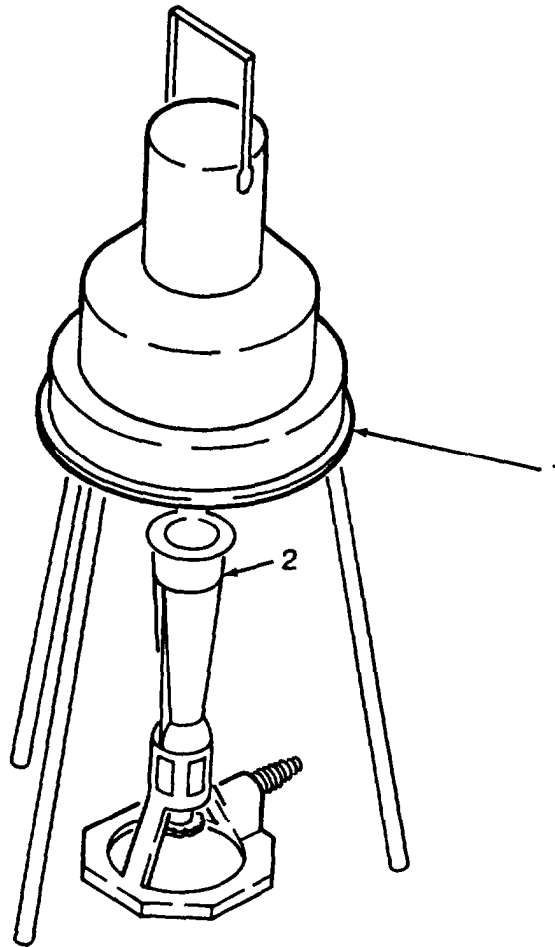

Figure 78. Carbon Residue Test System

SECTION II

TM 10-6640-215-23P

(1) ITEM NO	(2) SMR CODE	(3) NSN	(4) CAGEC	(5) PART NUMBER	(6) DESCRIPTION AND USABLE ON CODES(UDC)	(7) QTY
					GROUP 16 CARBON RESIDUE TESTING SYSTEM	
					FIG. 78 CARBON RESIDUE TEST SYSTEM	
1	XDOZZ		05366	27331-000	CARBON RESIDUE APP	1
2	XDOZZ		05366	H550	.BURNER, CARBON RESID	1
					END OF FIGURE	

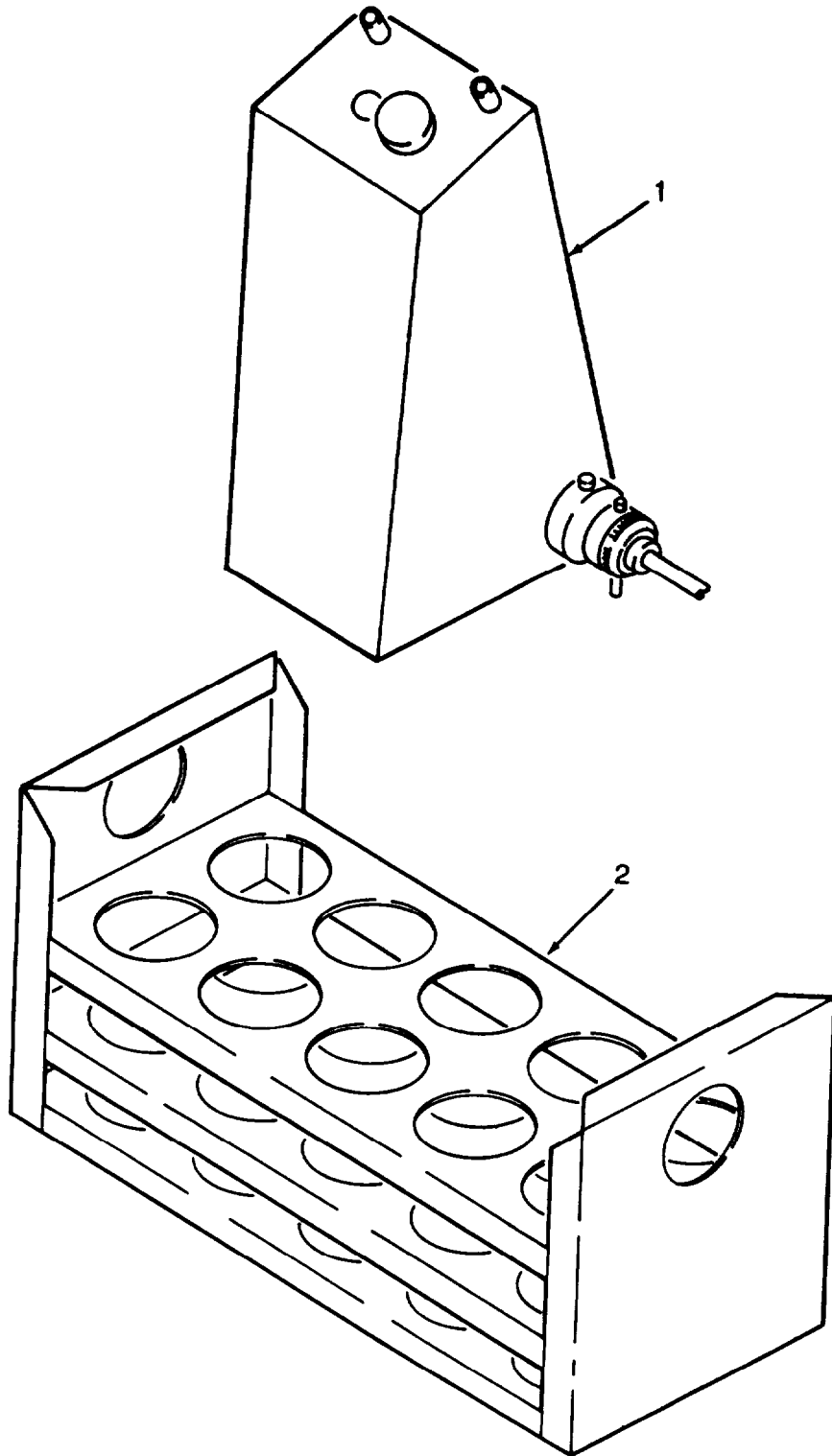

Figure 79. Color Comparator System

SECTION II			TM 10-6640-215-23P			
(1)	(2)	(3)	(4)	(5)	(6)	(7)
ITEM	SMR			PART		
NO	CODE	NSN	CAGEC	NUMBER	DESCRIPTION AND USABLE ON CODES(UOC)	QTY
					GROUP 17 COLOR COMPARATOR SYSTEM	
					FIG. 79 COLOR COMPARATOR SYSTEM	
1	PBOZZ	6640008933096	08071	XX20-047-20	HOLDER, MICROPOROUS	1
2	PBOZZ	6630007132097	90767	611A	COMPARATOR, COLOR	1
					END OF FIGURE	

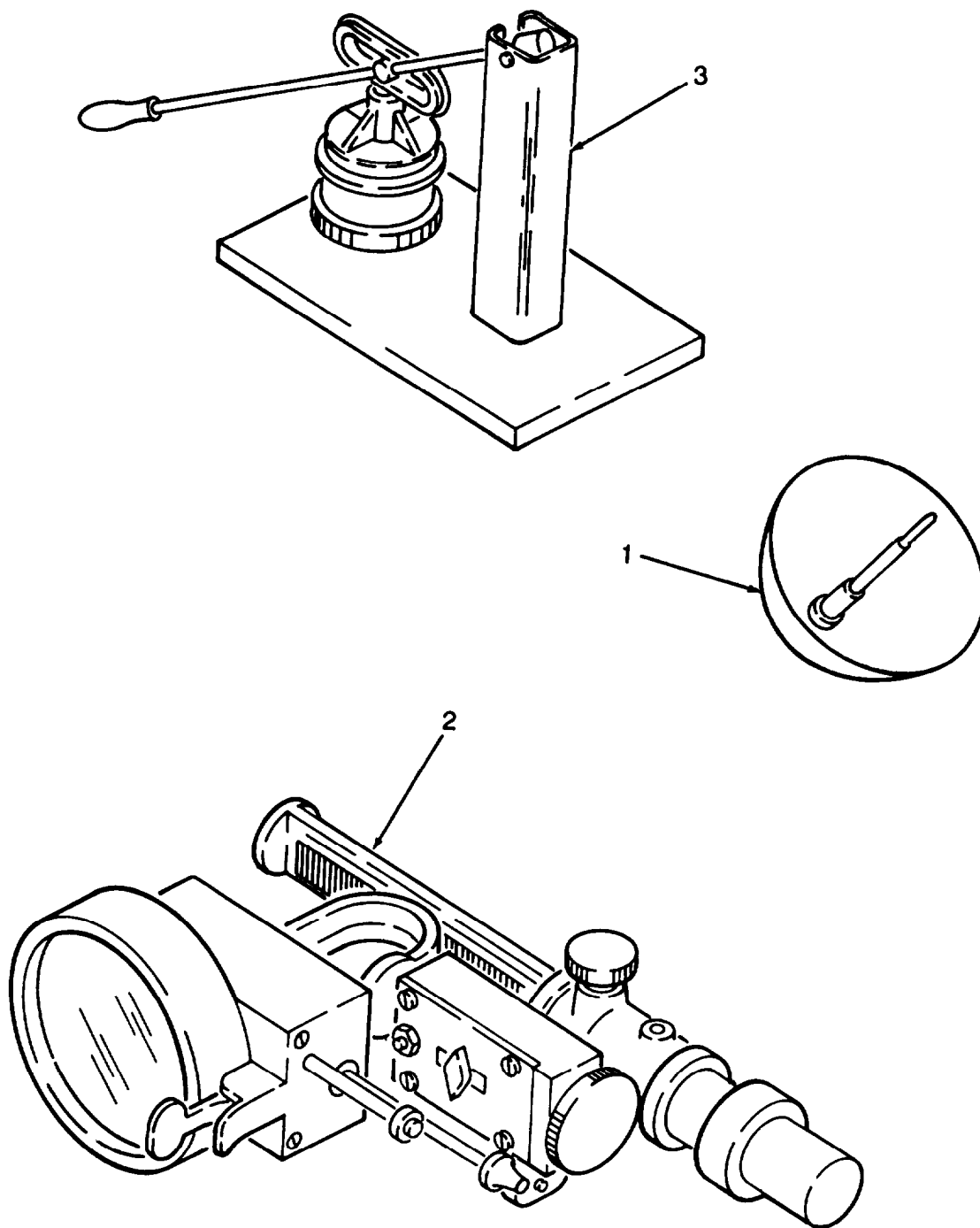

Figure 80. Grease System

SECTION II

TM 10-6640-215-23P

(1) ITEM NO	(2) SMR CODE	(3) NSN	(4) CAGEC	(5) PART NUMBER	(6) DESCRIPTION AND USABLE ON, CODES(UOC)	(7) QTY
					GROUP 18 GREASE UNIT	
					FIG. 80 GREASE SYSTEM	
1	PBOZZ	6640003592218	48619	73526	CONE	1
2	PBOZZ	6635003592232	48619	73510	PENETROMETER	1
3	PBOZZ	3835014085457	97403	13226E6892	MACHINE, WORKING, GRE	1

END, OF FIGURE

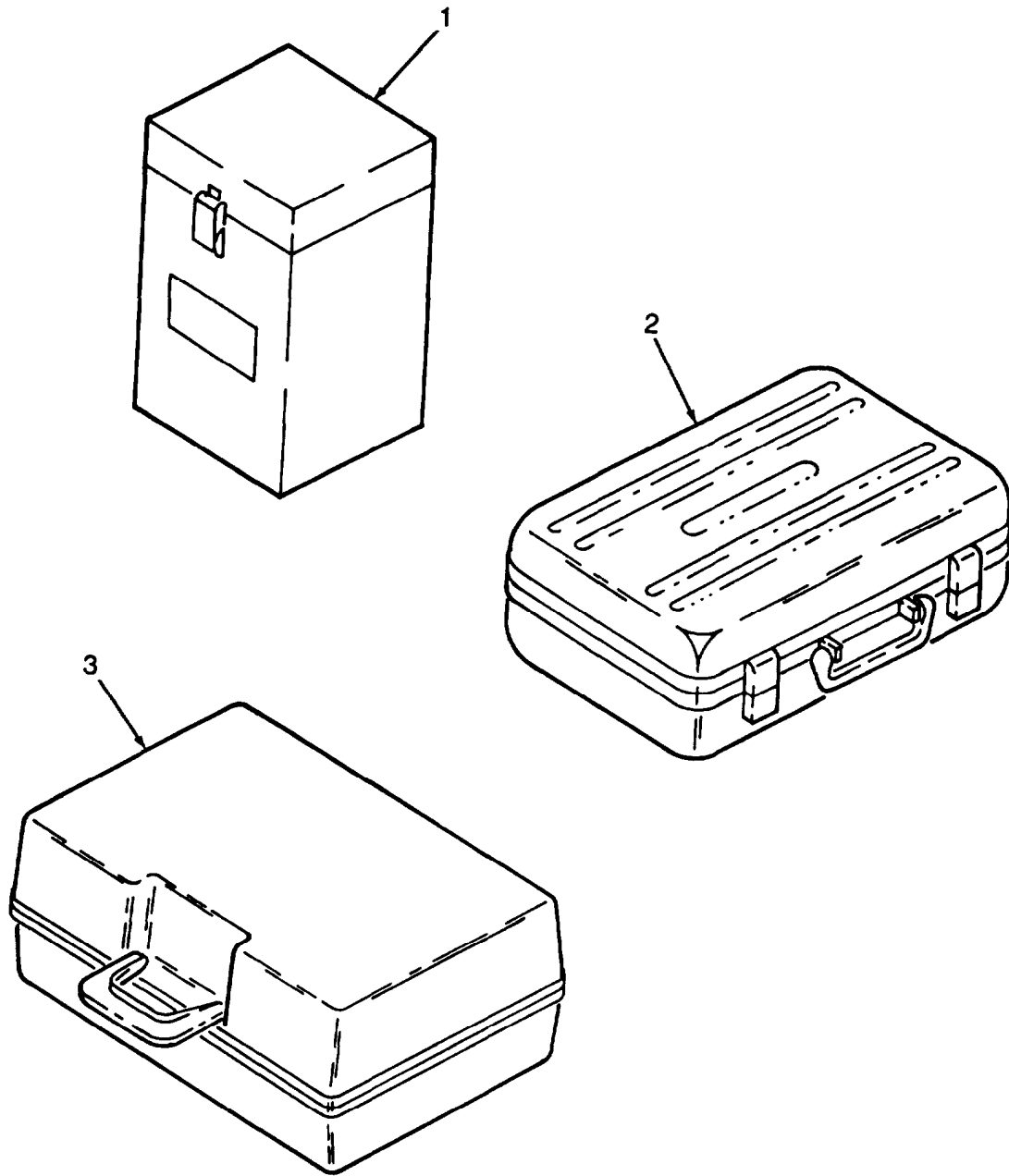

Figure 81. Field Testing Kits

SECTION II			TM 10-6640-215-23P			
(1)	(2)	(3)	(4)	(5)	(6)	(7)
ITEM	SMR			PART		
NO	CODE	NSN	CAGEC	NUMBER	DESCRIPTION AND USABLE ON CODES(UOC)	QTY
					GROUP 19 FIELD TESTING KITS	
					FIG. 81 FIELD TEST KITS	
1	PBDZZ	6680001515310	81349	HIL-T-51028	SAMPLING AND GAGING	1
2	PBOZZ	6665004969623	08071	XX64-037-30	KIT, FUEL SAMPLING	1
3	PDOFF	6640011382563	32218	GTP-323	DETECTOR KIT	1

END OF FIGURE

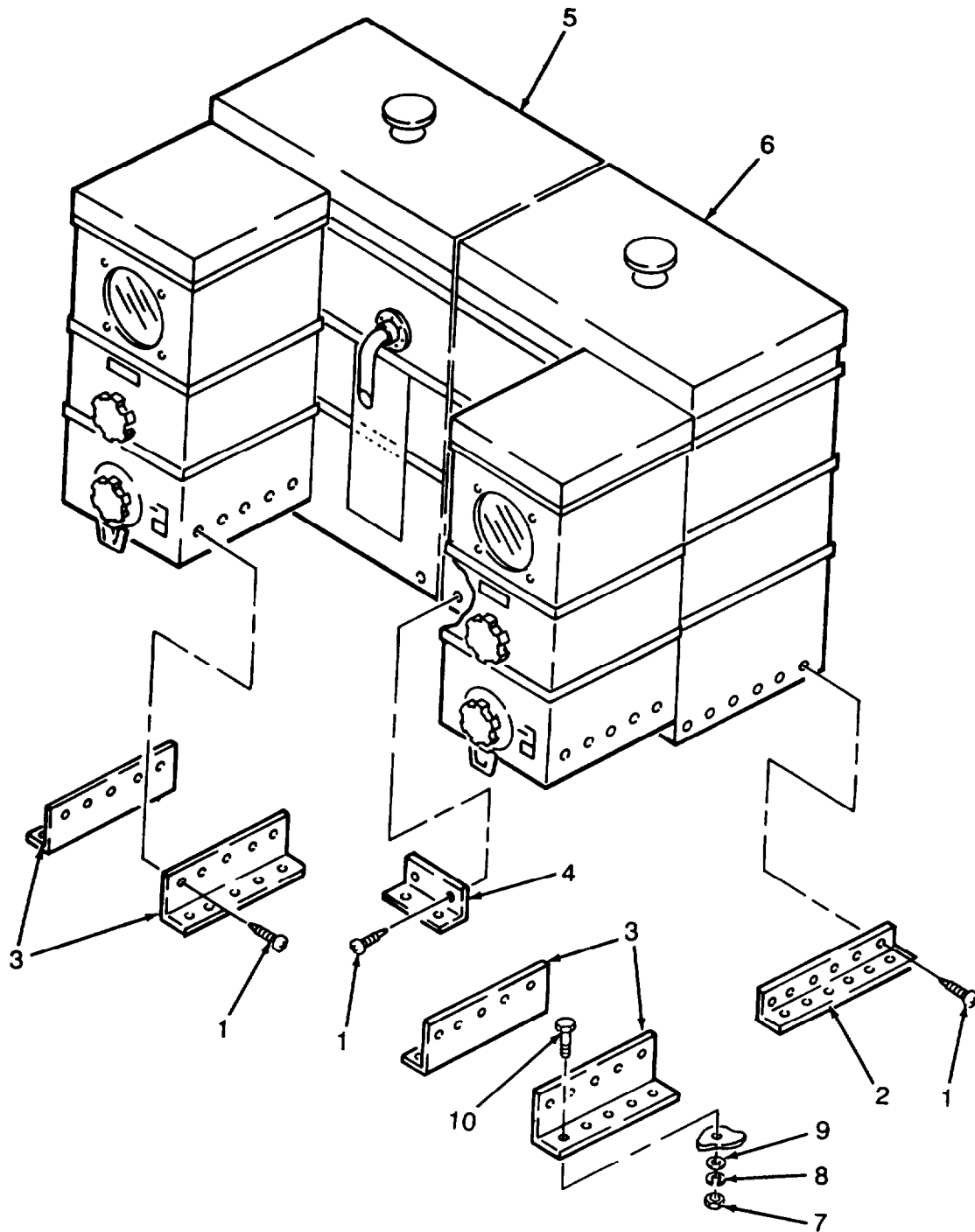

Figure 82. Distillation Apparatus

SECTION II			TM 10-6640-215-23P		(6)	(7)
(1)	(2)	(3)	(4)	(5)		
ITEM	SMR			PART	DESCRIPTION AND USABLE ON CODES(UOC)	QTY
NO	CODE	NSN	CAGEC	NUMBER		
					GROUP 20 DISTILLATION TEST APPARATUS	
					FIG. 82 DISTILLATION APPARATUS	
	XDOZZ		97403	13226E6795	INSTL, DIST UNIT INSTL	1
1	PAOZZ	5305000529048	96906	MS24630-33	.SCREW, TAPPING	34
2	XDOZZ		97403	13219E1619	.ANGLE	2
3	XDOZZ		97403	13219E1620	.BRACKET	4
4	XDOZZ		97403	13219E1621	.ANGLE	1
5	PBOZZ	6630002512118	48619	76002	.DISTILLATION TEST A APPARATUS, GAS-OIL	1
6	PBOOO	6630003599772	48619	74730	.DISTILLATION TEST A APPARATUS, PETROLEUM	1
7	PAOZZ	5310009349760	96906	MS35649-204	.NUT, PLAIN, HEXAGON	35
8	PAOZZ	5310009338120	96906	MS35338-138	.WASHER, LOCK	36
9	PAOZZ	5310008839384	96906	MS15795-842	.WASHER, FLAT	36
10	PAOZZ	5305000509238	96906	MS51957-72	.SCREW, MACHINE	36

END OF FIGURE

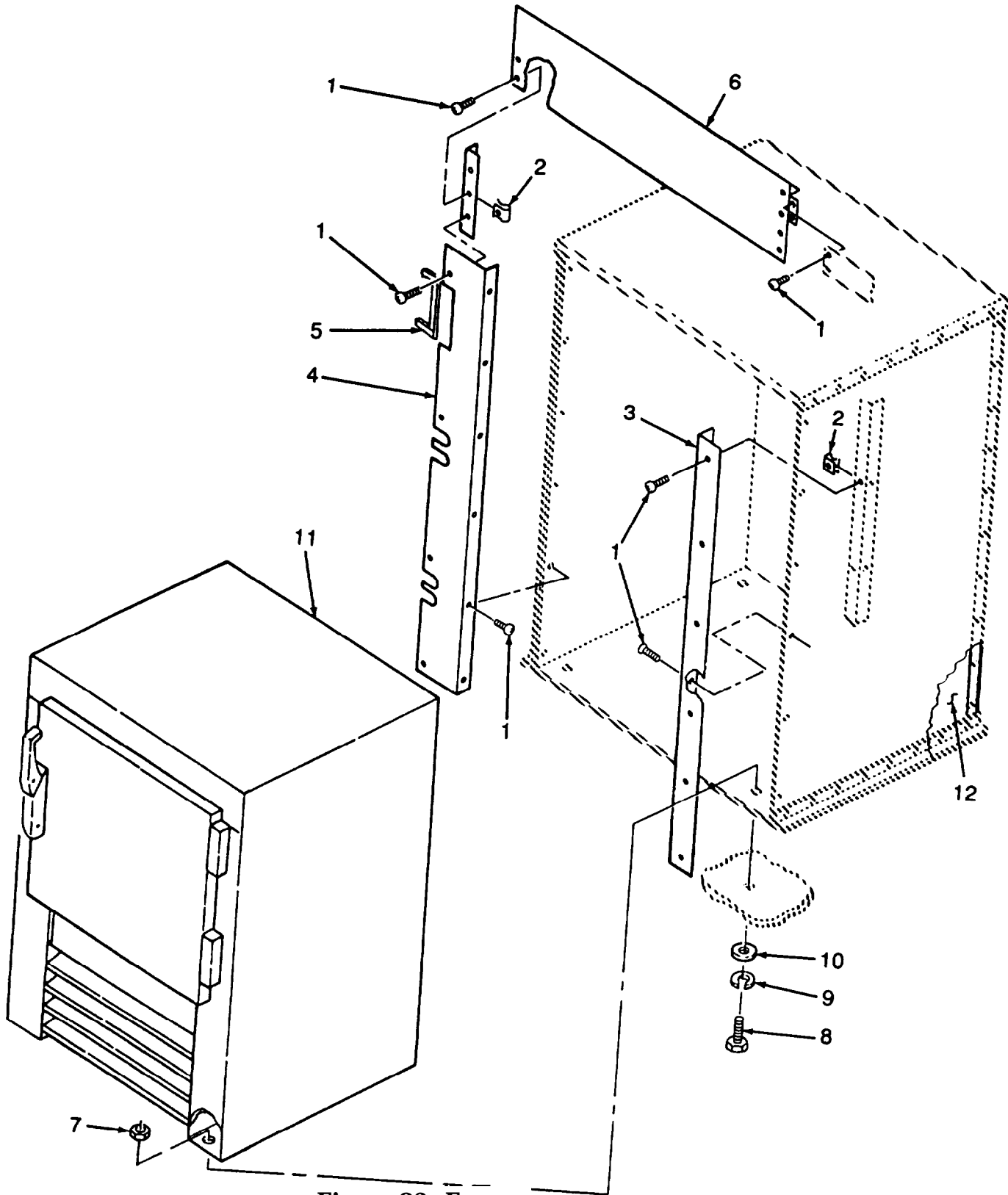

Figure 83. Freezer

SECTION II			TM 10-6640-215-23P			
(1)	(2)	(3)	(4)	(5)	(6)	(7)
ITEM	SMR			PART		
NO	CODE	NSN	CAGEC	NUMBER	DESCRIPTION AND USABLE ON CODES(UOC)	CITY
					GROUP 21 FREEZER (ICE CUBE MAKER)	
					FIG. 83 FREEZER	
1	PADZZ	5305001396757	96906	NS51861-34C	.SCREW, TAPPING	32
2	XDOZZ	5310013668136	96906	MS90724-30	.NUT, SHEET SPRING	10
3	XDOZZ		97403	13226E6680-1	.TRIM, FREEZER SIDE	1
4	XDOZZ		97403	13226E6713	.TRIM, FREEZER SIDE	1
5	XDOZZ		70485	X-591	.GROMMET	4
6	XDOZZ		97403	13226E6719	.TRIM, FREEZER TOP	1
7	PAOZZ	5310008807744	96906	MS51967-5	.NUT, PLAIN, HEXAGON	3
8	PAOZZ	5305000680511	80204	B1821BH038C125N	.SCREW, CAP, HEXAGON H	4
9	PAOZZ	5310006379541	96906	MS35338-46	.WASHER, LOCK	4
10	PAOZZ	5310000806004	96906	MS27183-14	.WASHER, FLAT	4
11	PBOFF	4110010935500	90339	F4CSS-TS	.REFRIGERATOR, MECHAN	1
12	XDOZZ		97403	13226E6474	.LINER ASSY, FREEZER	1

END OF FIGURE

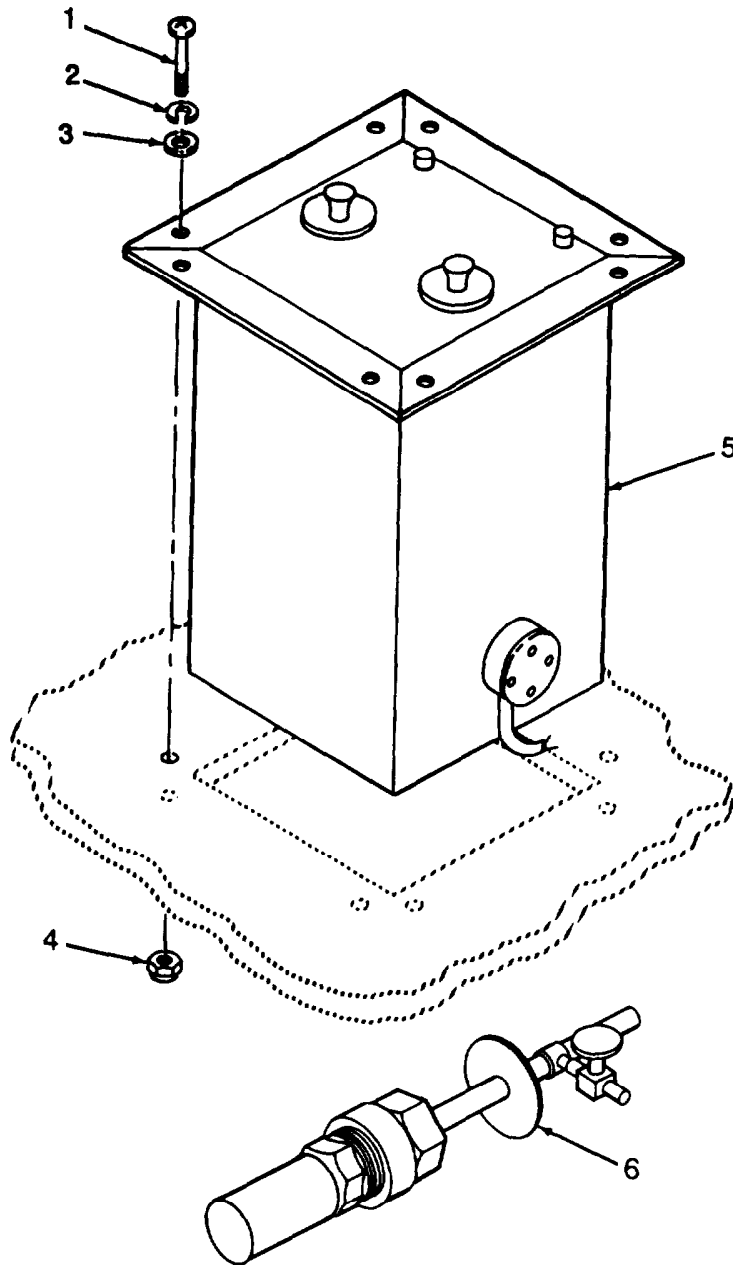

Figure 84. Gum Test Oxidation Bath w/Gum Stability Test Bomb

SECTION II

TM 10-6640-215-23P

(1) ITEM NO	(2) SMR CODE	(3) NSN	(4) CAGEC	(5) PART NUMBER	(6) DESCRIPTION AND USABLE ON CODES(UOC)	(7) QTY
					GROUP 22 OXYGEN STABILITY UNIT	
					FIG. 84 GUM TEST OXIDATION BATH W/GUM STABILITY TEST BOMB	
	XCOZZ		97403	13226E6485	BATH INSTL, OXO	1
1	PAOZZ	5305000509238	96906	MS51957-72	.SCREW, MACHINE	8
2	PAOZZ	5310009338120	96906	MS35338-138	.WASHER, LOCK	8
3	PAOZZ	5310008839384	96906	MS15795-842	.WASHER, FLAT	8
4	PAOZZ	5310009349760	96906	MS35649-204	.NUT, PLAIN, HEXAGON	8
5	PBOZZ	6640002906693	48619	75042	.BATH, CONSTANT TEHPE	1
6	PBOZZ	6640002620051	48619	74740	BOMB, OXIDATION STAB	1

END OF FIGURE

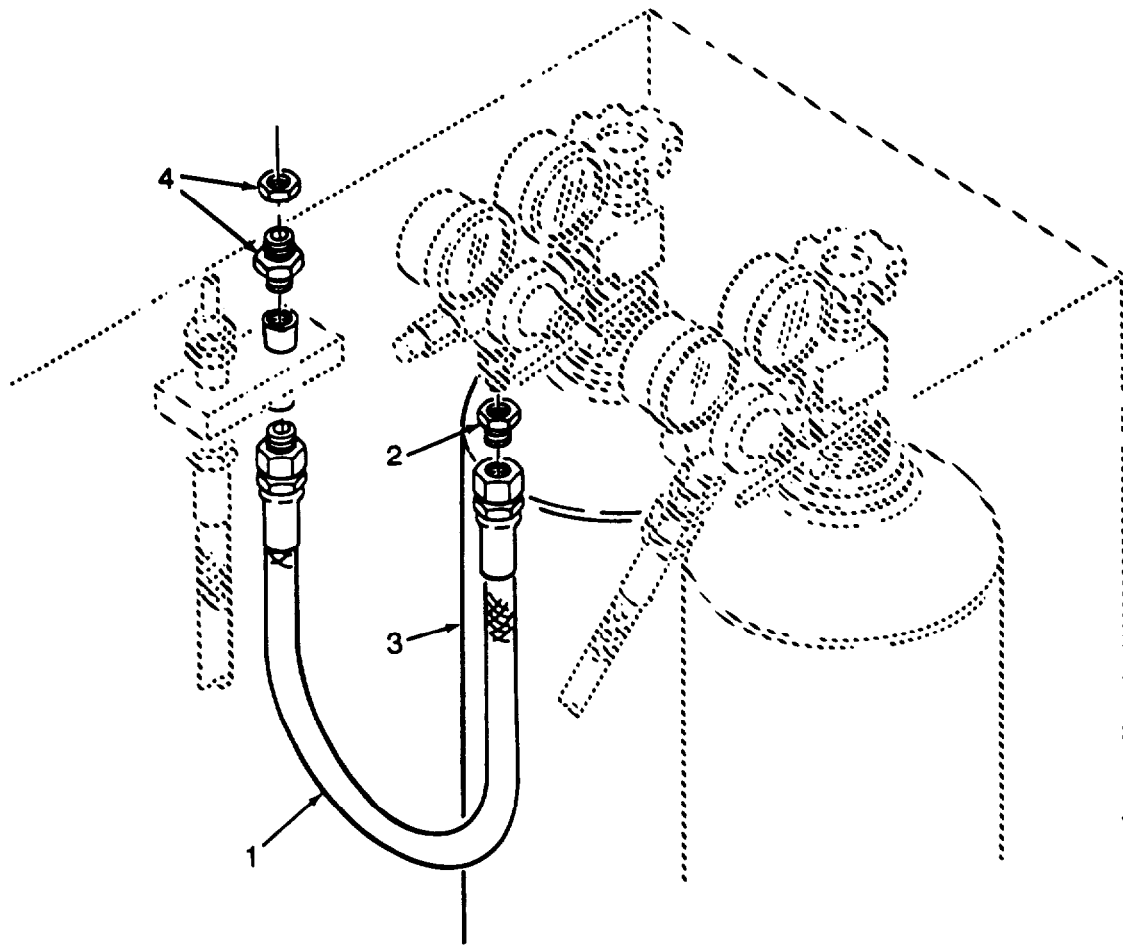

Figure 85. Oxygen Cylinder/ Oxygen Lines (Sheet 1 of 2)

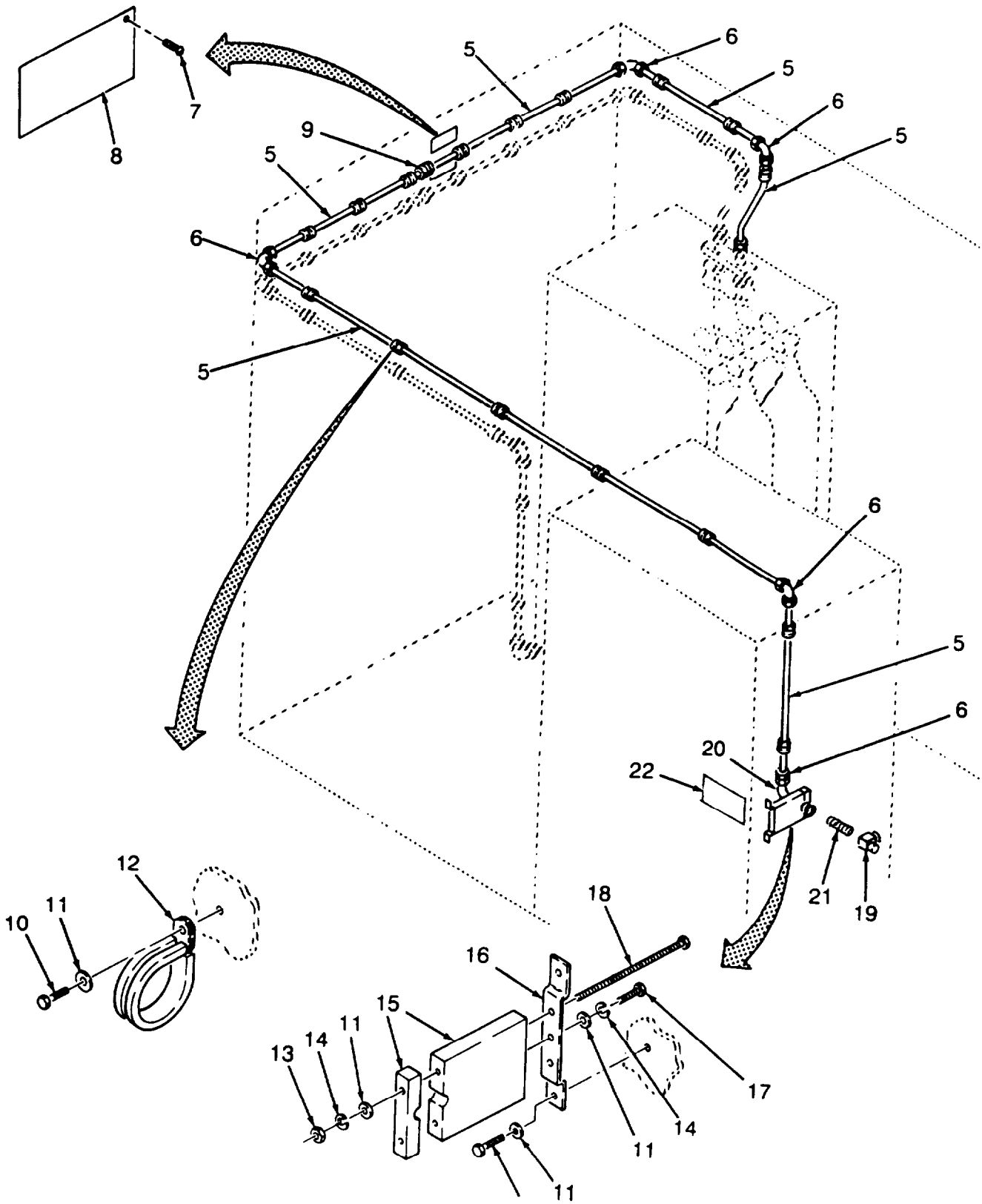

Figure 85. Oxygen Cylinder/ Oxygen Lines (Sheet 2 of 2)

SECTION II			TM 10-6640-215-23P		(6)	(7)
(1)	(2)	(3)	(4)	(5)		
ITEM	SMR		PART		DESCRIPTION AND USABLE ON CODES(UOC)	QTY
NO	CODE	NSN	CAGEC	NUMBER		
	XCOZZ		97403	13226E6672	PIPING INSTL NITROGEN AND OXYGEN GAS LINE	1
1	XOOZZ		87373	2010106-4-4-5-50	.HOSE ASSY	1
2	PAOZZ	4730010077158	01276	2046-4-4S	.COUPLING, PIPE	1
3	XBOZZ		81348	BB-0-925	.OXYGEN, TECHNICAL	240
4	PAOZZ	4730002390189	02570	SS-400-1-4	.ADAPTER, STRAIGHT, PI	1
5	MOOZZ		97403	13226E6672-3	.TUBE, METALLIC MAKE FROM METALLIC TUBE P/N ASTM-A629 CUT TO LENGTH	1
6	PAOZZ	4730006839339	02570	SS-400-9	.ELBOW, TUBE	4
7	PAOZZ	5320009572515	96906	MS20604AD4W2	.RIVET, BLIND	2
8	XDOZZ		97403	13226E6440-6	.PLATE, INFORMATION	1
9	PAOZZ	4730000610412	02570	SS-400-6	.NIPPLE, TUBE	1
10	XDOZZ		84992	1012ABPP	.SCREW, TAPPING	18
11	PAOZZ	5310008839384	96906	MS15795-842	.WASHER, FLAT	37
12	PAOZZ	5340011430638	96906	MS21919WCF4	.CLAMP, LOOP	15
13	PAOZZ	5310009349765	96906	MS35650-304	.NUT, PLAIN, HEXAGON	2
14	PAOZZ	5310009338120	96906	MS35338-138	.WASHER, LOCK	2
15	XDOZZ		97403	13226E6805	.BLOCK, SUPPORT	1
16	XDOZZ		97403	13226E6797	.BRACKET, SUPPORT	1
17	PAOZZ	5305000593659	96906	MS51958-63	.SCREW, MACHINE	1
18	XOOZZ		80205	NAS184-3-31A	.STUD, FINE THREAD	2
19	XDOZZ		12623	SS-3TF2	.VALVE REGULATING	1
20	XDOZZ		97403	13218E0088-1	.ELBOW PIPE 90 DEGREE	1
21	XDOZZ		02570	SS-400-1-2	.ADAPTER, STRAIGH, PIP	1

END OF FIGURE

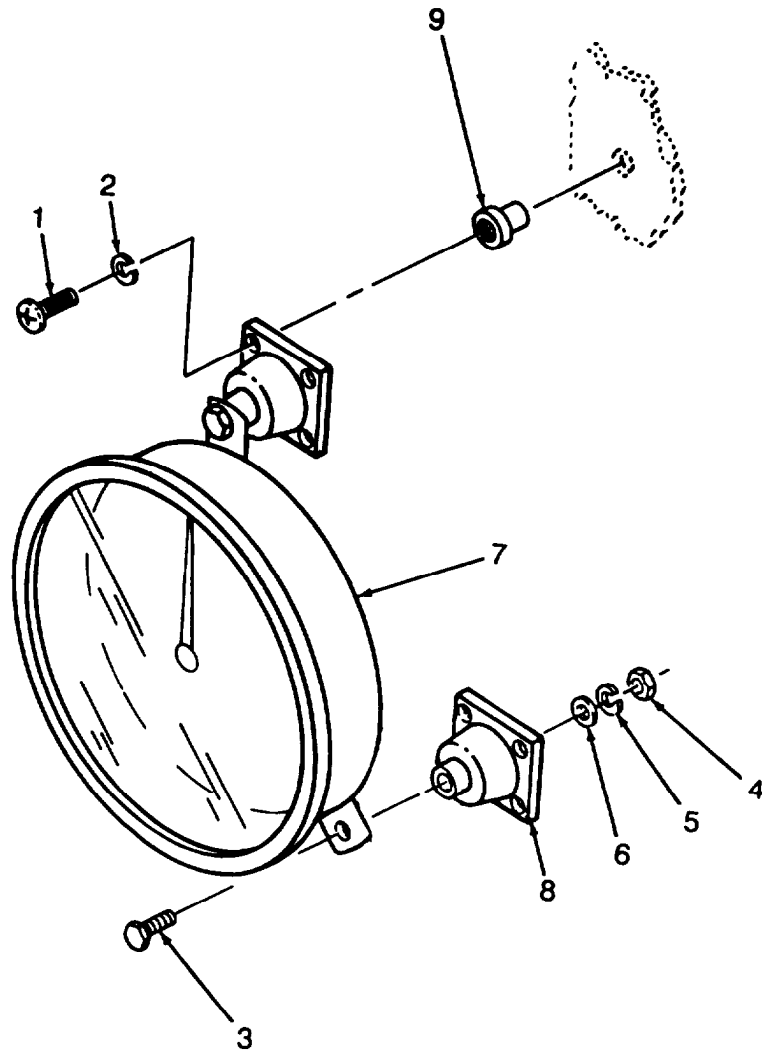

Figure 86. Pressure Recording Gage

SECTION II			TM 10-6640-215-23P		(6)	(7)
(1)	(2)	(3)	(4)	(5)		
ITEM	SMR			PART	DESCRIPTION AND USABLE ON CODES(UOC)	QTY
NO	CODE	NSN	CAGEC	NUMBER		
	XCOZZ		97403	13226E6479	GAUGE, INSTL PRESS	1
1	PAOZZ	5305000593660	96906	MS51958-64	.SCREW, MACHINE	12
2	PAOZZ	5310009338120	96906	MS35338-138	.WASHER, LOCK	12
3	PAOZZ	5306013032815	96906	MS90725-13	.BOLT, MACHINE	3
4	PAOZZ	5310007616882	96906	MS51967-2	.NUT, PLAIN, HEXAGON	3
5	PAOZZ	5310006825930	96906	MS35340-44	.WASHER, LOCK	3
6	XDOZZ		97403	13217E3910	.WASHER, FLAT	3
7	XDOZZ		15747	74744	.GAUGE, PRESSURE	1
8	XDOZZ		97403	13219E1637-6	.MOUNT, VIB MLTBL	1
9	PAOZZ	5310004409231	96906	MS27130-CR25	.NUT, PLAIN, BLIND RIV	12

END OF FIGURE

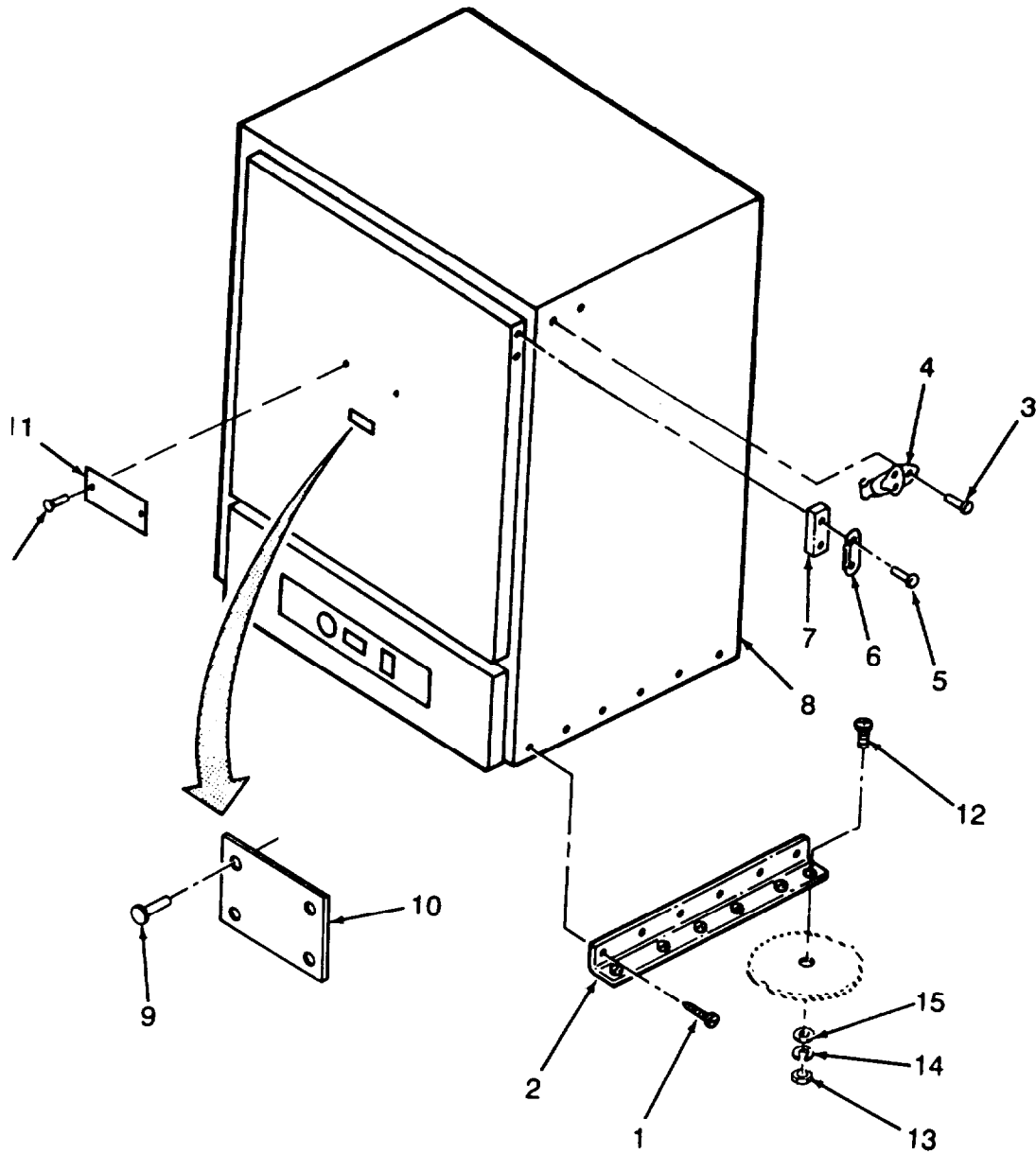

Figure 87. Lab Ovens

SECTION II			TM 10-6640-215-23P		(6)	(7)
(1)	(2)	(3)	(4)	(5)		
ITEM NO	SMR CODE	NSN	CAGEC	PART NUMBER	DESCRIPTION AND USABLE ON CODES(UOC)	QTY
GROUP 23 LABORATORY OVENS						
FIG. 87 LAB OVENS						
	XCOZZ		97403	13226E6796	OVEN INSTL	1
1	PAOZZ	5305000529048	96906	MS24630-33	.SCREW, TAPPING	24
2	XDOZZ		97403	13219E1775	.ANGLE, RETAINING	4
3	XDOZZ		81348	M24243/1-A402	.RIVET, BLIND	4
4	PAOZZ	5340000200387	83014	H444-11	.CATCH, CLAMPING	2
5	XDOZZ		81348	M24243/1-A406	.RIVET, BLIND	4
6	PAOZZ	5340003652721	83014	H444-13	.STRIKE, CATCH	2
7	XDOZZ		97403	13226E6796-12	.PLATE	2
8	XDOFF		48619	31478	.OVEN, LABORATORY	2
9	XDOZZ		96906	MS20604AD4T1	.RIVET, BLIND	8
10	XDOZZ		97403	13226E6439-2	.PLATE, INFORMATION OVEN NO. 1	1
11	XDOZZ		97403	13226E6516	.PLATE, INFORMATION WARNING NOT TO	1
HEAT VOLATILE FLUIDS						
12	PAOZZ	5305000509239	96906	NS51957-73	.SCREW, MACHINE	24
13	PAOZZ	5310009349760	96906	MS35649-204	.NUT, PLAIN, HEXAGON	24
14	PAOZZ	5310009338120	96906	MS35338-138	.WASHER, LOCK	24
15	PAOZZ	5310008839384	96906	MS15795-842	.WASHER, FLAT	24

END OF FIGURE

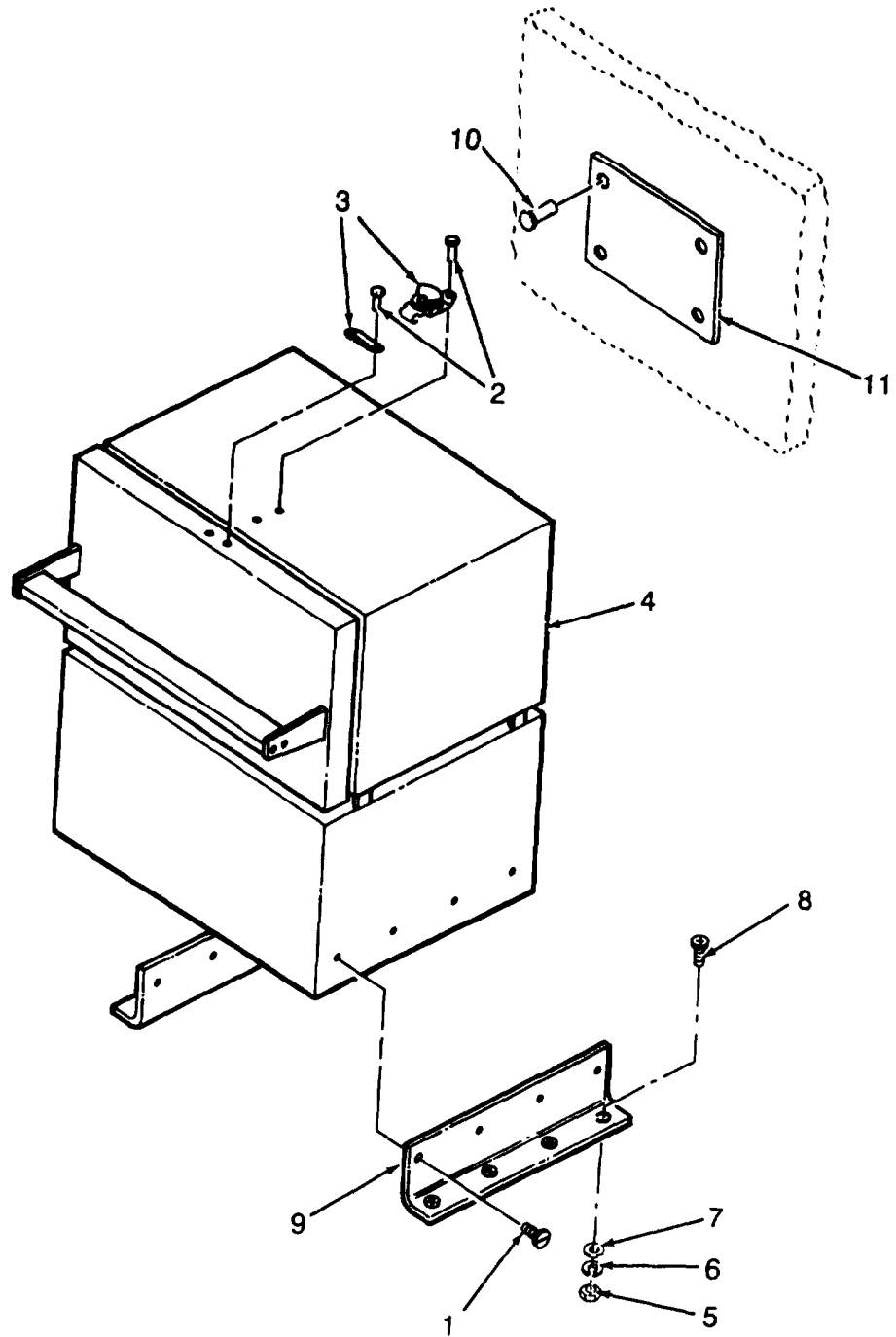

Figure 88. Burnout Furnace

SECTION II			TM 10-6640-215-23P			
(1)	(2)	(3)	(4)	(5)	(6)	(7)
ITEM	SMR			PART		
NO	CODE	NSN	CAGEC	NUMBER	DESCRIPTION AND USABLE ON CODES(UOC)	QTY
					GROUP 24 BURN-OUT FURANCE	
					FIG. 88 BURNOUT FURANCE	
	XCOZZ		97403	13226E6803	FURNACE INSTL BURNOUT	1
1	PAOZZ	5305000529048	96906	MS24630-33	.SCREW, TAPPING	8
2	PAOZZ	5320001299706	81349	M24243/1-F402	.RIVET, BLIND	4
3	PAOZZ	5340007594738	82014	H444-1	.CATCH, CLAMPING ASSEMBLY	1
4	PBOOF	6640013886916	90495	LA27500	.FURNACE, BURNOUT	1
5	PAOZZ	5310009349760	96906	MS35649-204	.NUT, PLAIN, HEXAGON	8
6	PAOZZ	5310009338120	96906	MS35338-138	.WASHER, LOCK	8
7	PAOZZ	5310008839384	96906	MS15795-842	.WASHER, FLAT	8
8	PAOZZ	5305000509239	96906	MS51957-73	.SCREW, MACHINE	8
9	XDOZZ		97403	13226E6802	.ANGLE, RETAINING	2
10	PAOZZ	5320009572515	96906	NS20604AD4W2	.RIVET, BLIND	4
11	XDOZZ		97402	13226E6542	.PLATE, INFORMATION	1

END OF FIGURE

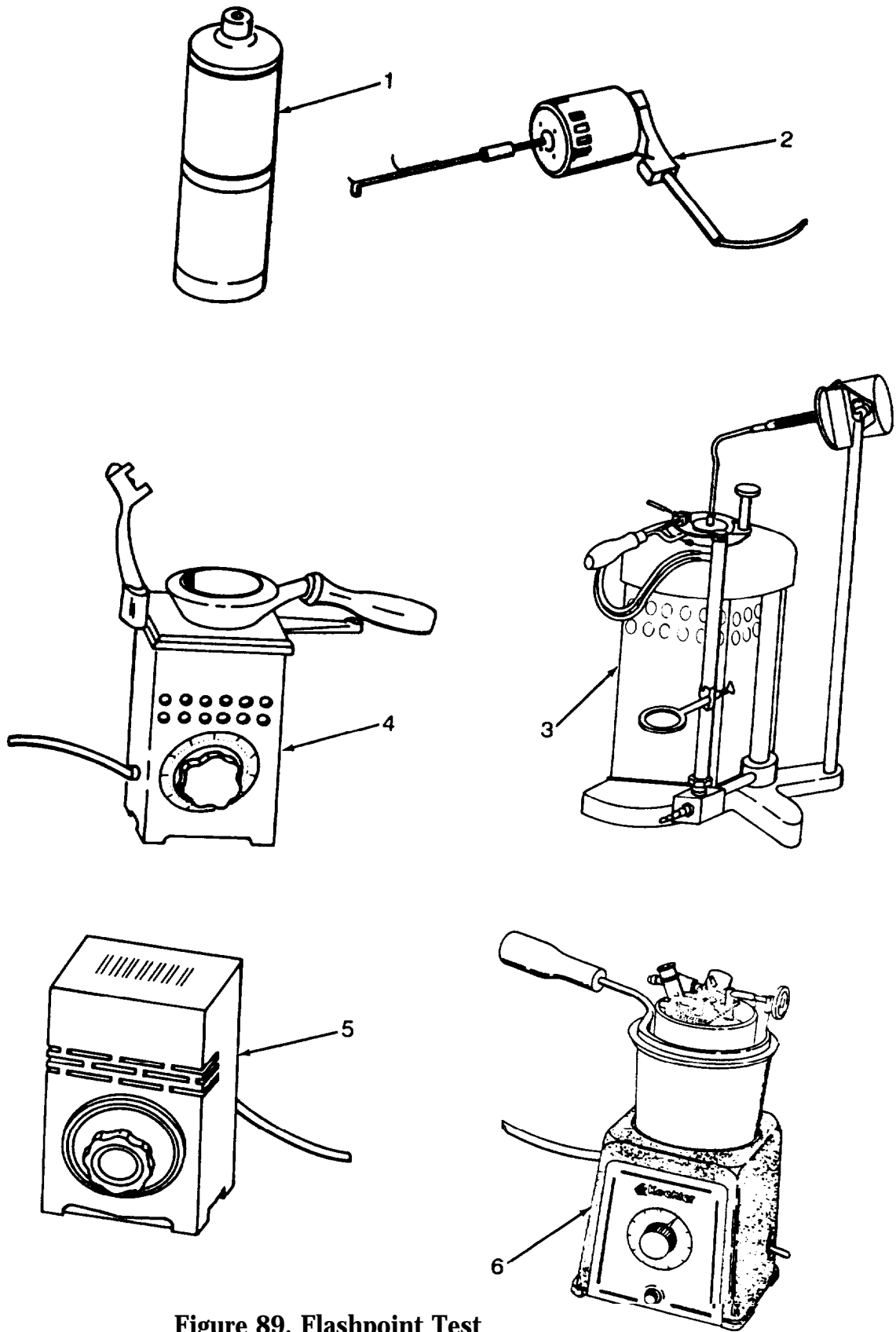

Figure 89. Flashpoint Test

SECTION II			TM 10-6640-215-23P		(6)	(7)
(1)	(2)	(3)	(4)	(5)		
ITEM	SMR			PART	DESCRIPTION AND USABLE ON CODES(UOC)	QTY
NO	CODE	NSN	CAGEC	NUMBER		
					GROUP 25 FLASH POINT TESTING SYSTEM	
					FIG. 89 FLASHPOINT TEST SYSTEM	
1	XBOZZ		81348	BB-G-110,TYPE II	CYLINDER, PROPANE	12
2	PBOZZ	6640005315022	48619	75765	STIRRER, ELECTRIC, LA	1
3	PBOZZ	6630005300987	81348	CID A-A-54509	TESTER, FLASH POINT	1
4	PBOFF	6630013886652	23035	K14600	TESTER, FLASH POINT	1
5	PBOZZ	6640009805002	48619	61600	HEATER, ELECTRIC	2
6	PBOFF	6630013886655	23035	K13900	TESTER, FLASH POINT CLEVELAND	1

END OF FIGURE

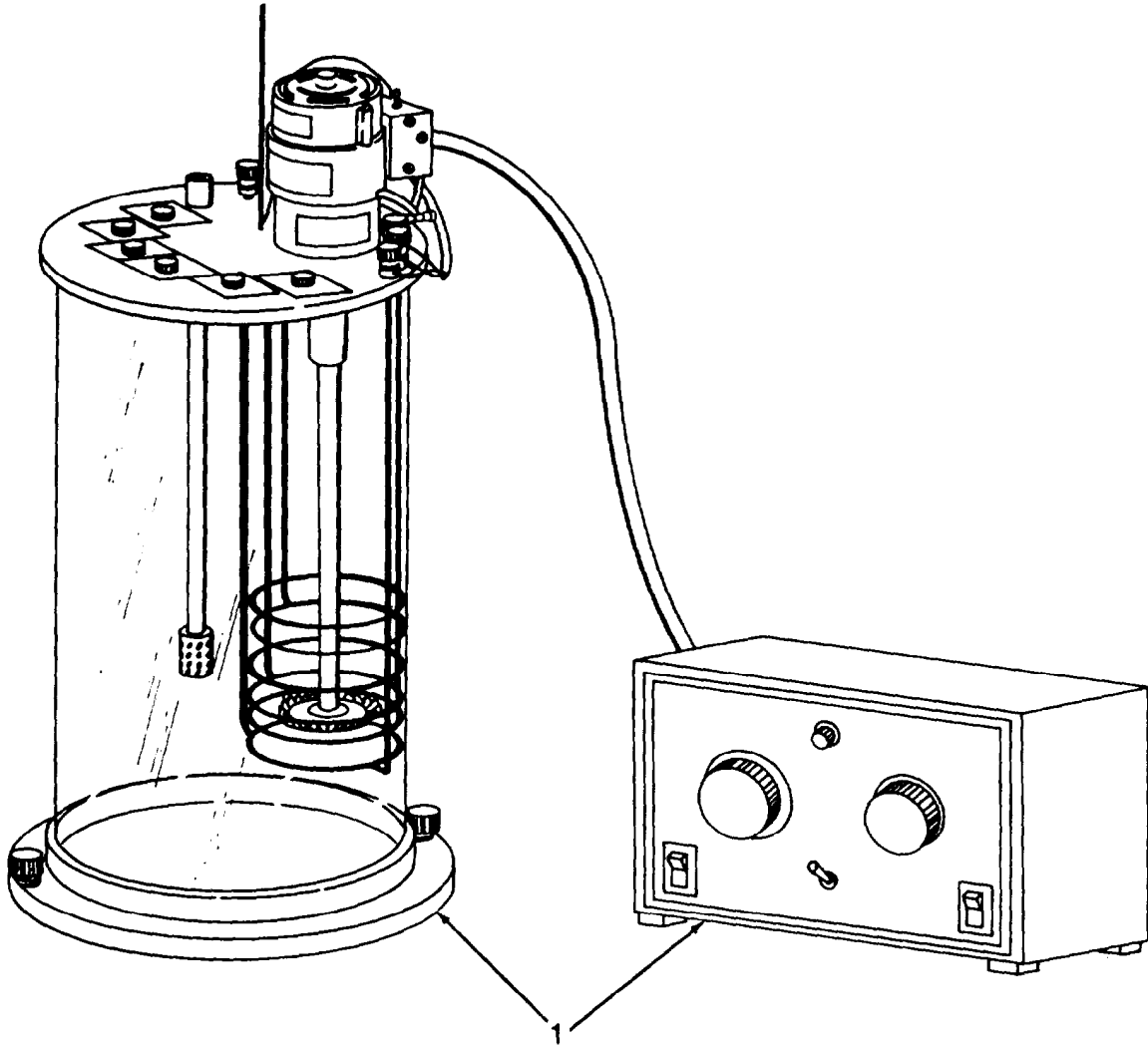

Figure 90. Bath Foaming Test System.

SECTION II			TM 10-6640-215-23P			
(1)	(2)	(3)	(4)	(5)	(6)	(7)
ITEM	SMR			PART	DESCRIPTION AND USABLE ON CODES(UOC)	QTY
NO	CODE	NSN	CAGEC	NUMBER		
1	PBOFF	6640013886977	23035	K43000	GROUP 26 BATH FOAMING TEST	
					FIG. 90 BATH FOAMING TEST SYSTEM	
					TEST APPARATUS, FOAM	1
					END OF FIGURE	

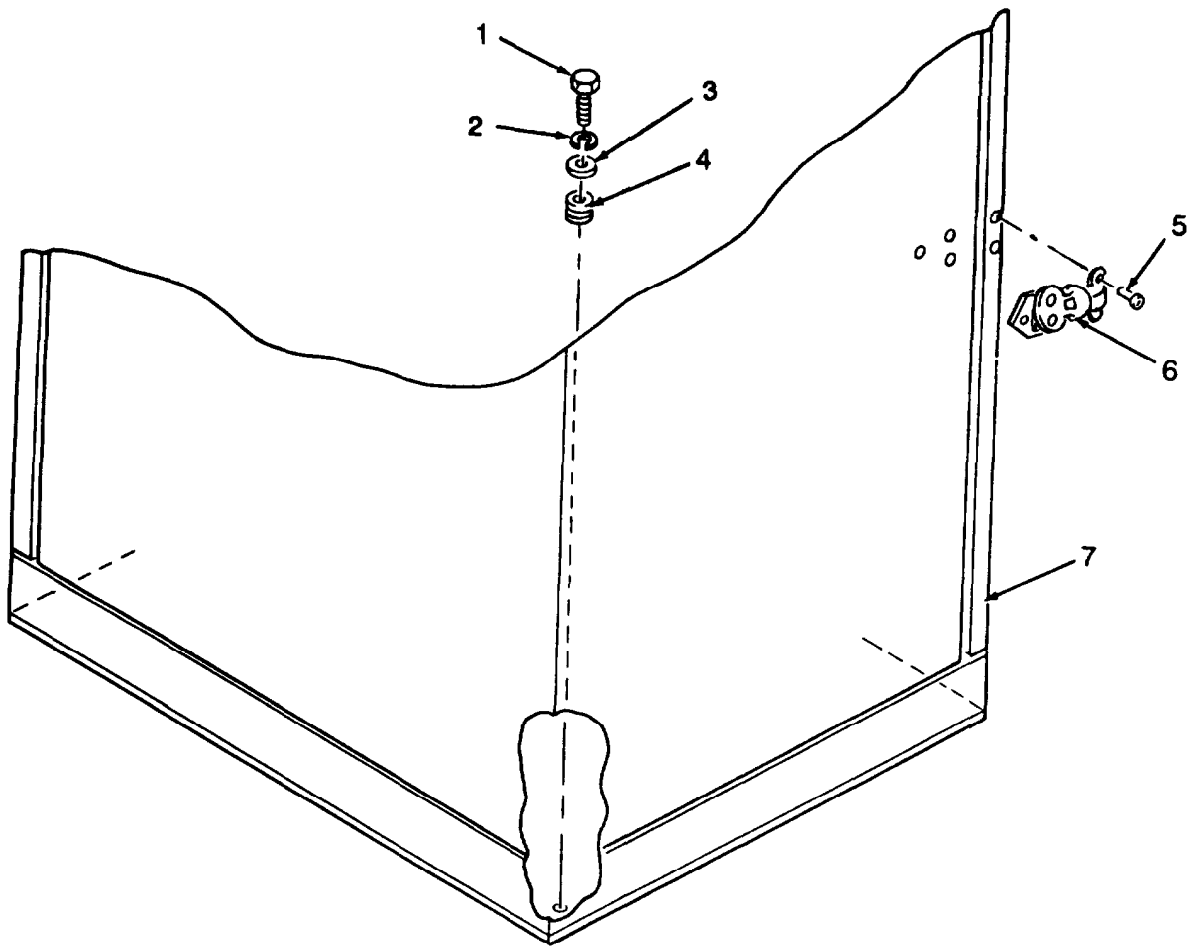

Figure 91. Refrigerator Installation

SECTION II			TM 10-6640-215-23P		(6)	(71)
(1)	(2)	(3)	(4)	(5)		
ITEM	SMR			PART	DESCRIPTION AND USABLE ON CODES(UOC)	QTY
NO	CODE	NSN	CAGEC	NUMBER		
					GROUP 27 EXPLOSING PROOF REFRIGERATOR	
					FIG. 91 REFRIGERATOR INSTALLATION	
	XCOZZ		97403	13226E6766	REFRIGERATOR INSTL	1
1	PAOZZ	5306002258499	96906	MSS90725-34	.BOLT, MACHINE	4
2	PAOZZ	5310004079566	96906	MS35338-45	.WASHER, LOCK	4
3	PAOZZ	5310000814219	96906	MS27183-12	.WASHER, FLAT	4
4	PAOZZ	5340002053119	96906	MS21209CS-10	.INSERT, SCREW THREAD	4
5	PAOZZ	5320001299706	81349	M24243/1-F402	.RIVET, BLIND	4
6	PAOZZ	5340007594738	83014	H444-1	.CATCH, CLAMPING	1
7	PDOFF	4110010130059	95632	3557	.REFRIGERATOR, MECHAN	1

END OF FIGURE

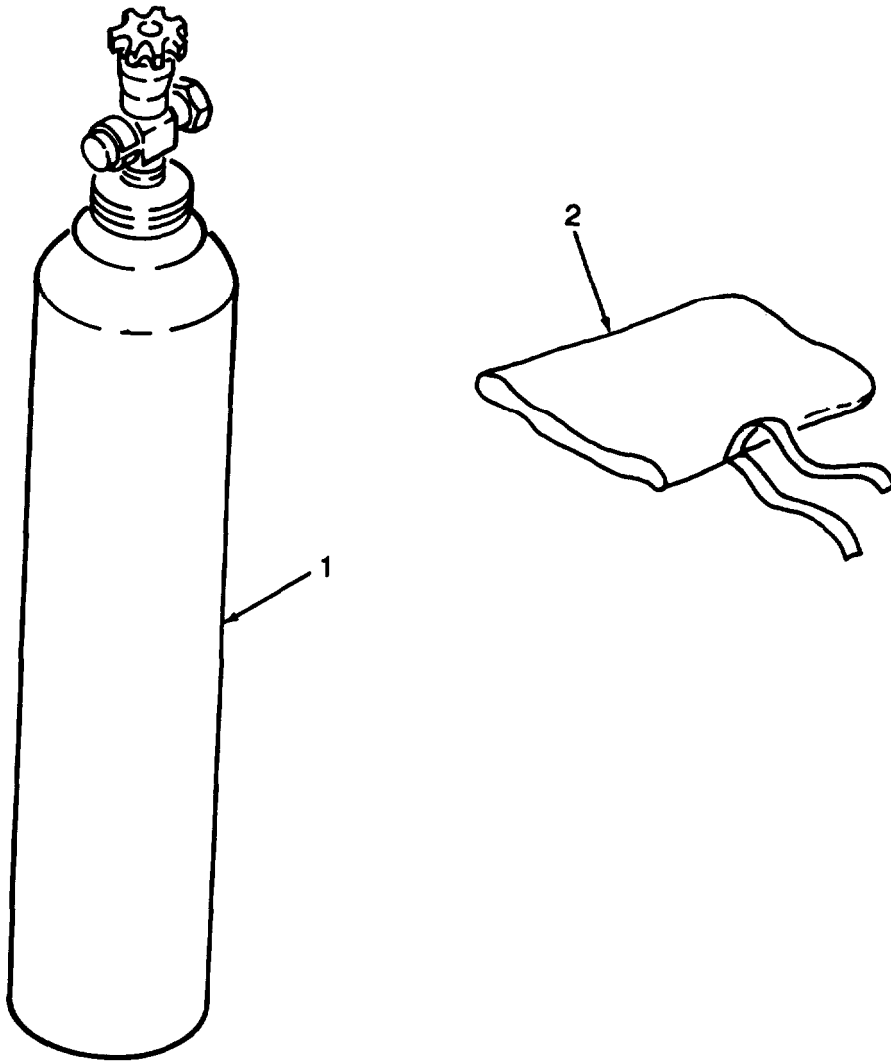

Figure 92. Freeze Point Test System

SECTION II

TM 10-6640-215-23P

(1)	(2)	(3)	(4)	(5)	(6)	(7)
ITEM	SMR			PART		
NO	CODE	NSN	CAGEC	NUMBER	DESCRIPTION AND USABLE ON CODES(UOC)	QTY

GROUP 28 FREEZING POINT TESTING SYSTEM

FIG. 92 FREEZE POINT TEST SYSTEM

1	XBOZZ		81349	MIL-V-2		
2	PADZZ	6640013832728	15747	G-14485		

CARBON DIOXIDE, TECH	DIOXIDE W/VALVE	2
DRY ICE MAKING KIT		1

END OF FIGURE

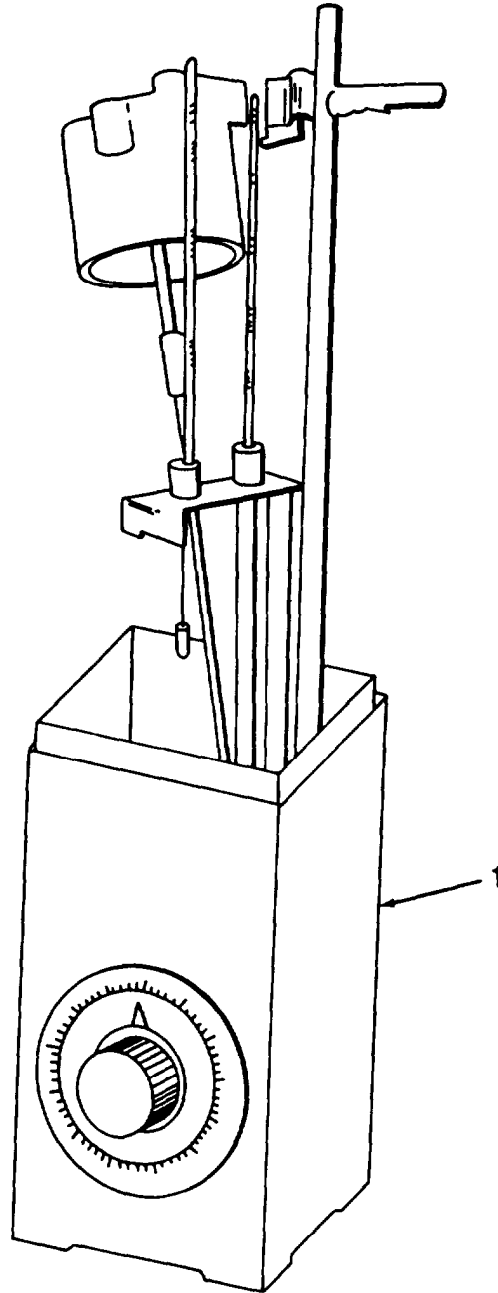

Figure 93. Petroleum Dropping Point Apparatus

SECTION II			TM10-6640-215-23P			
(1)	(2)	(3)	(4)	(5)	(6)	(7)
ITEM	SMR			PART		
NO	CODE	NSN	CAGEC	NUMBER	DESCRIPTION AND USABLE ON CODES(UOC)	QTY
					GROUP 29 PETROLEUM DROPPING POINT APPARATUS	
					FIG. 93 PETROLEUM DROPPING POINT APPARATUS	
1	PBOOO	6635011679546	23035	K194-1	TESTER,GREASE,DROPP	1
					END OF FIGURE	

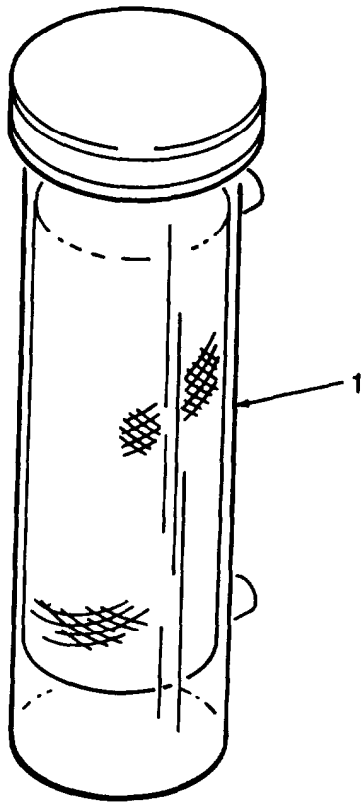

Figure 94. Air/Gas Drying Apparatus

SECTION II			TM10-6640-215-23P			
(1)	(2)	(3)	(4)	(5)	(6)	(7)
ITEM	SMR			PART		
NO	CODE	NSN	CAGEC	NUMBER	DESCRIPTION AND USABLE ON CODES(UOC)	QTY
					GROUP 30 AIR-GAS DRYING APPARATUS	
					FIG. 94 AIR/GAS DRYING APPARATUS	
1	PBOZZ	4440001927595	21519	31-634	DRIER,AIR-GAS,TOWER	1
END OF FIGURE						

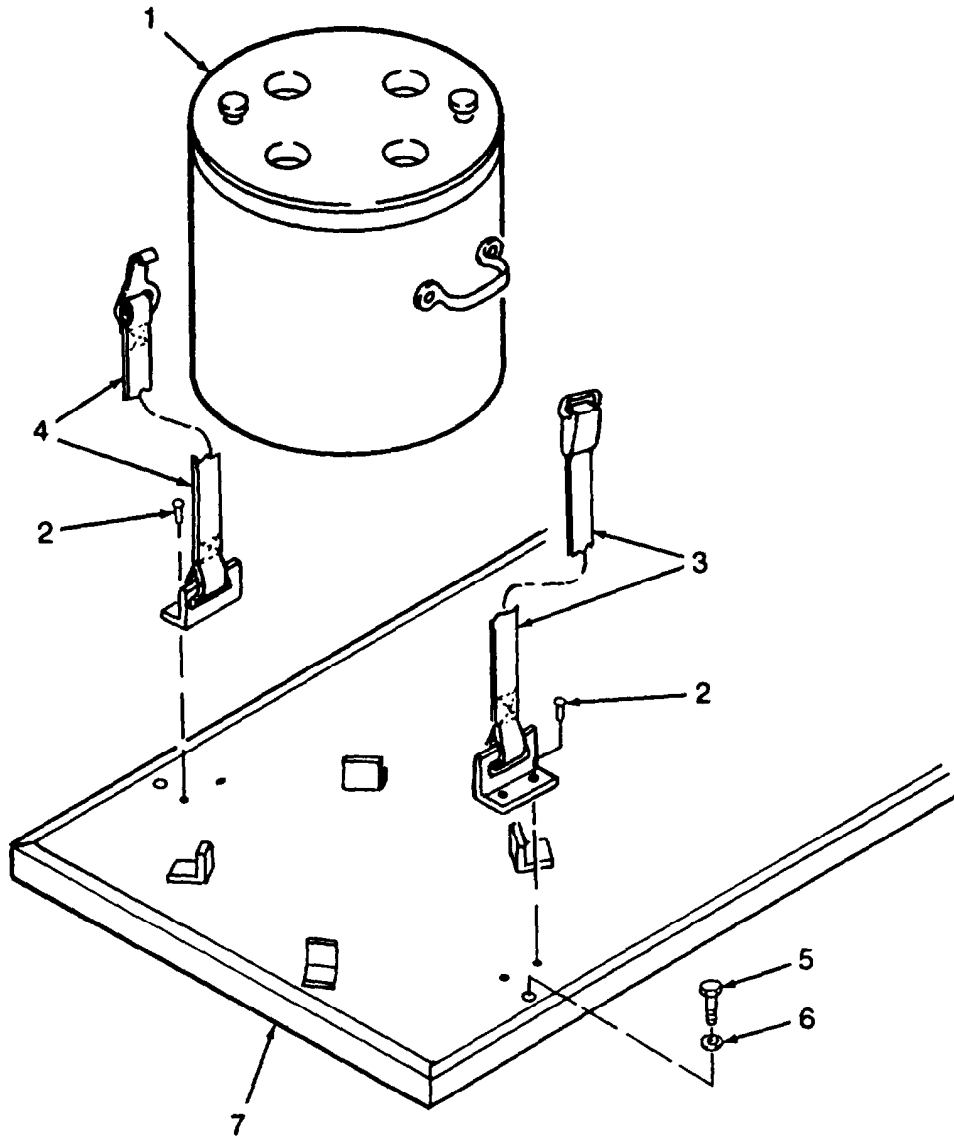

Figure 95. Cloud and Pour Point Tester

SECTION II			TM10-6640-215-23P		(6)	(7)
(1)	(2)	(3)	(4)	(5)		
ITEM	SMR			PART	DESCRIPTION AND USABLE ON CODES(UOC)	QTY
NO	CODE	NSN	CAGEC	NUMBER		
					GROUP 31 CLOUD AND POUR POINT APPARATUS	
					FIG. 95 CLOUD AND POUR POINT TESTER	
1	PBOOF	6630013886631	23035	K46000	TEST BATH,CLOUD AND SEE TM10-6630-238-13&P FOR PARTS BREAKDOWN	1
2	PAOZZ	5320001177288	96906	MS20426AD6-8	.RIVET,SOLID	4
3	XDOZZ		97403	13226E6714-2	.STRAP ASSEMBLY	1
4	XDOZZ		97403	13226E6712-2	.STRAP ASSEMBLY	1
5	XDOZZ		84992	1012ABPP	.SCREW,TAPPING	4
6	PAOZZ	5310008839384	96906	MS15795-842	.WASHER,FLAT	4
7	XDOZZ		97403	13226E6669	.BASE,STORAGE	1

END OF FIGURE

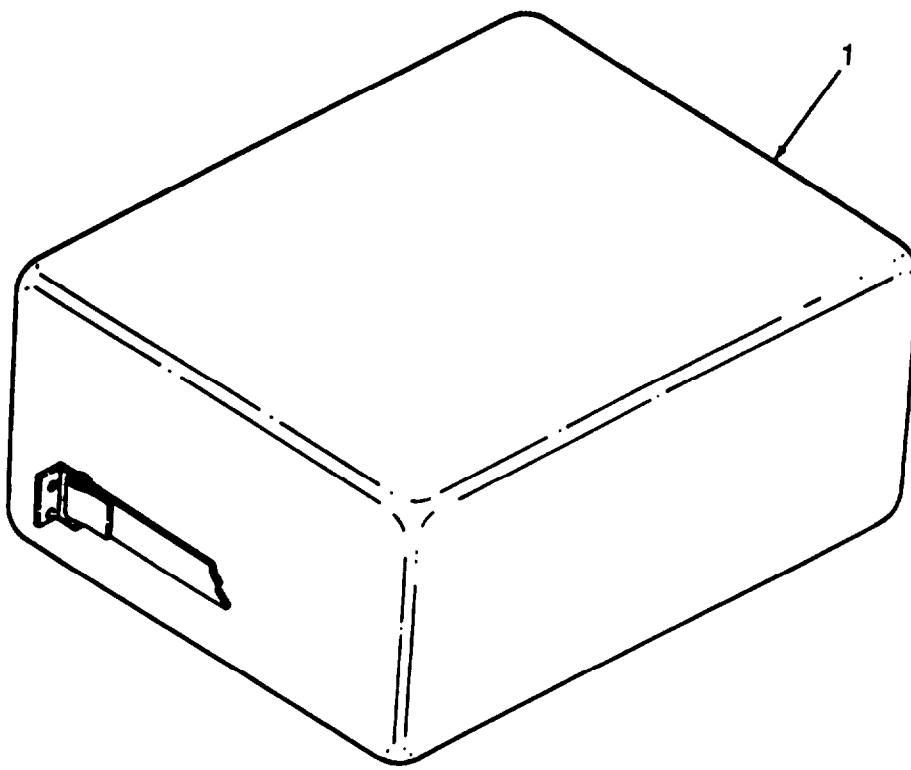

Figure 96. Separometer

SECTION II			TM10-6640-215-23P			
(1)	(2)	(3)	(4)	(5)	(6)	(7)
ITEM	SMR			PART		
NO	CODE	NSN	CAGEC	NUMBER	DESCRIPTION AND USABLE ON CODES(UOC)	QTY
1	XDOOF	6640011491436	23299	140-00-0005	GROUP 32 SEPAROMETER UNIT FIG. 96 SEPAROMETER DETECTOR KIT,WATER	1

END OF FIGURE

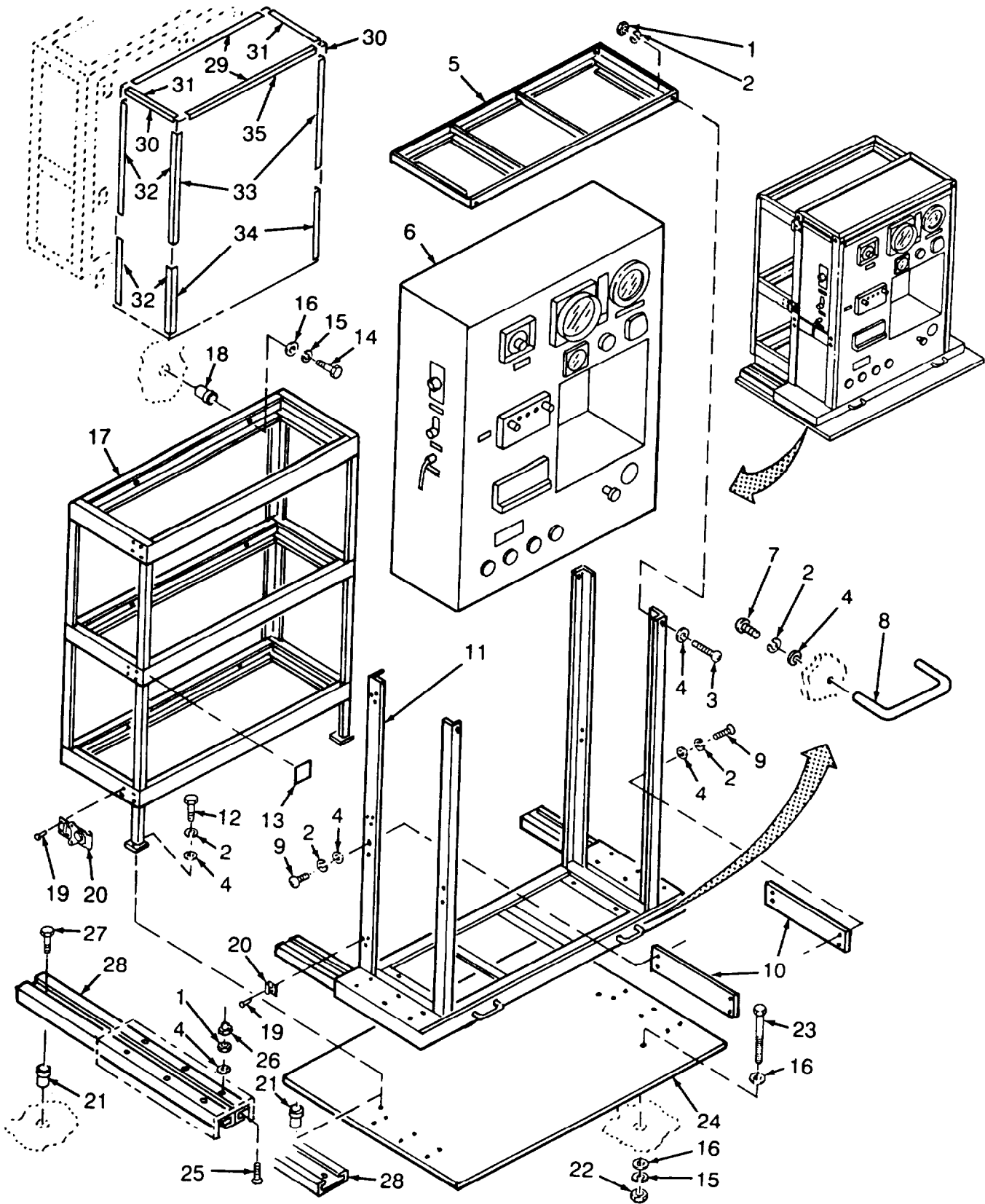

Figure 97. Thermal Stability Test System

SECTION II			TM10-6640-215-23P			
(1)	(2)	(3)	(4)	(5)	(6)	(7)
ITEM NO	SMR CODE	NSN	CAGEC	PART NUMBER	DESCRIPTION AND USABLE ON CODES(UOC)	QTY
					GROUP 33 THERMAL STABILITY TESTER, JFTOT	
					FIG. 97 THERMAL STABILITY TEST SYSTEM	
	XCOZZ		97403	13226E6786	FRAME INSTL,JFTOT	1
1	PAOZZ	5310009349751	96906	MS35650-302	.NUT,PLAIN,HEXAGON	16
2	PAOZZ	5310000453296	96906	MS35338-43	.WASHER,LOCK	18
3	PAOZZ	5305009931848	96906	MS35207-265	.SCREW,MACHINE	4
4	PAOZZ	5310000145850	96906	MS27183-42	.WASHER,FLAT	34
5	XDOZZ		97403	13226E6771	.FRAME,TOP	1
6	XDOFF		21207	JFTOT-215	.TESTER,JET FUEL SEE TM10-6635-210-13&P FOR PARTS BREAKDOWN	1
7	PAOZZ	5305009953444	96906	MS35207-266	.SCREW,MACHINE	4
8	PAOZA	5340001517482	00141	EF-6	.HANDLE,BOW	2
9	PAOZZ	5305009896265	96906	MS35207-262	.SCREW,MACHINE	8
10	XDOZZ		97403	13226E6855	.BRACE	2
11	XDOZZ		97403	13226E6772	.FRAME	1
12	PAOZZ	5305010062052	96906	MS51849-65	.SCREW,MACHINE	2
13	MOOZZ		97403	13226E6786-12	.RUBBER,CELLULAR MAKE FROM CELLULAR RUBBER P/N MIL-R-6130C CUT TO LENGTH	6
14	PAOZZ	5306010758519	96906	MS90725-36	.BOLT,MACHINE	12
15	PAOZZ	5310004079566	96906	MS35338-45	.WASHER,LOCK	24
16	PAOZZ	5310000814219	96906	MS27183-12	.WASHER,FLAT	24
17	XDOZZ		97403	13226E6784	.FRAME,BACK	1
18	PAOZZ	5310007821409	96906	MS27130-S45	.NUT,PLAIN,BLIND RIV	12
19	PAOZZ	5320000691808	96906	MS20613-6C8	.RIVET,SOLID	42
20	PAOZZ	5340000562523	82240	LINK-LOCK #2	.CATCH,CLAMPING	6
21	PAOZZ	5340002904480	96906	MS124735	.INSERT,SCREW THREAD	12
22	PAOZZ	5310008807744	96906	MS51967-5	.NUT,PLAIN,HEXAGON	6
23	PAOZZ	5305002258507	96906	MS90725-43	.SCREW,CAP,HEXAGON H	6
24	XDOZZ		97403	13226E6770	.PLATE,BASE	1
25	XDOZZ		96906	MS35191-273	.SCREW,MACHINE	12
26	PAOZZ	5310000131498	96906	MS24679-63	.NUT,PLAIN,CAP	12
27	PAOZZ	5305009847362	96906	MS35191-271	.SCREW,MACHINE	10
28	XDOZZ		06666	CC5200-00-0220	.BEARING,SLIDE,RLR	2
29	MOOZZ		97403	13226E6786-27	.RUBBER,CELLULAR MAKE FROM CELLULAR RUBBER P/N MIL-R-6130C CUT TO LENGTH	2
30	MOOZZ		97403	13226E6786-30	.RUBBER,CELLULAR HAKE FROM CELLULAR RUBBER P/N MIL-R-6130C CUT TO LENGTH	2
31	MOOZZ		97403	13226E6786-31	.RUBBER,CELLULAR MAKE FROM CELLULAR RUBBER P/N MIL-R-6130C CUT TO LENGTH	2
32	MOOZZ		97403	13226E6786-32	.RUBBER,CELLULAR HAKE FROM CELLULAR RUBBER P/N MIL-R-6130C CUT TO LENGTH	4
33	MOOZZ		97403	13226E6786-33	.RUBBER,CELLULAR HAKE FROM CELLULAR RUBBER P/N MIL-R-6130C CUT	4

SECTION II

TM10-6640-215-23P

(1) ITEM NO	(2) SMR CODE	(3) NSN	(4) CAGEC	(5) PART NUMBER	(6) DESCRIPTION AND USABLE ON CODES(UOC)	(7) QTY
34	MOOZZ		97403	13226E6786-34	TO LENGTH .RUBBER,CELLULAR HAKE FROM CELLULAR RUBBER P/N MIL-R-6130C CUT	2
35	MOOZZ		97403	13226E6786-35	TO LENGTH .RUBBER,CELLULAR HAKE FROM CELLULAR RUBBER P/N MIL-R-6130C CUT	2

END OF FIGURE

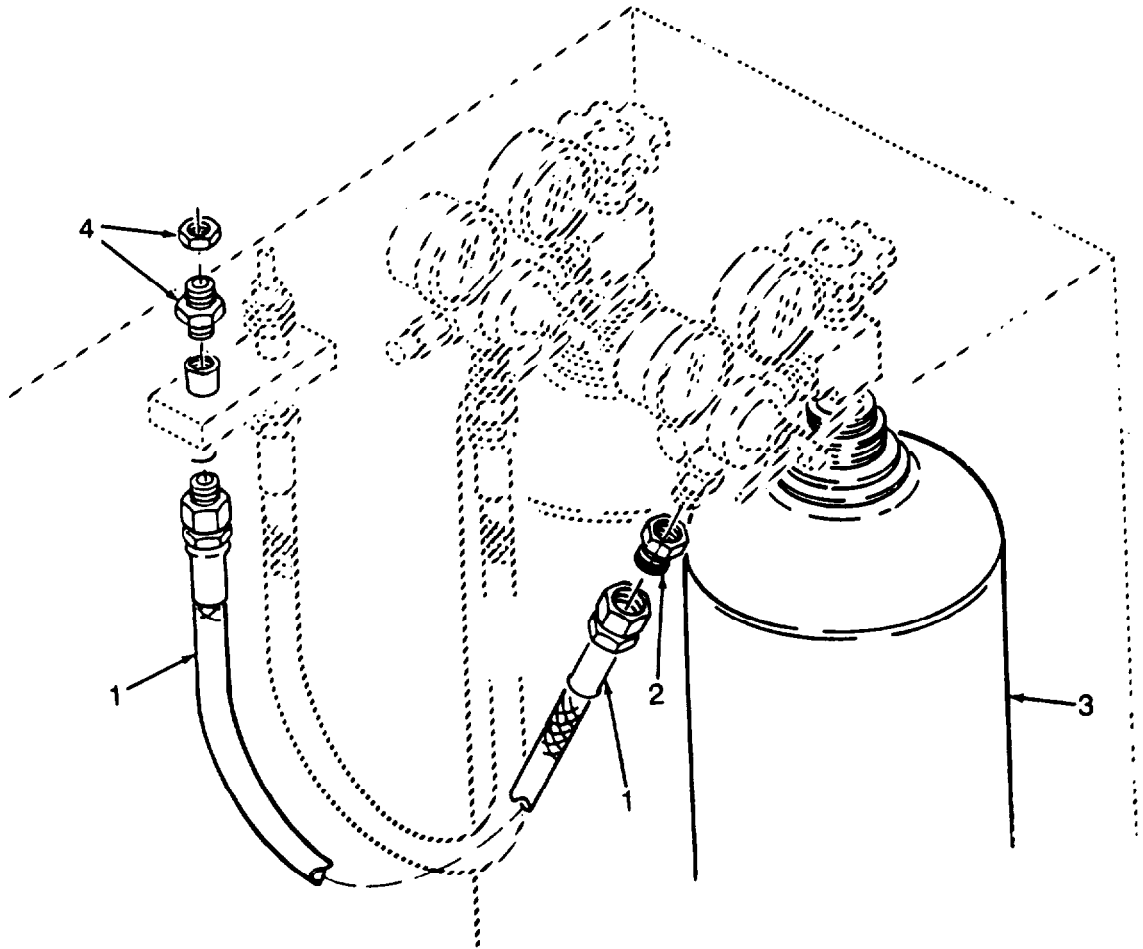

Figure 98. Nitrogen Lines (Sheet 1 of 2)

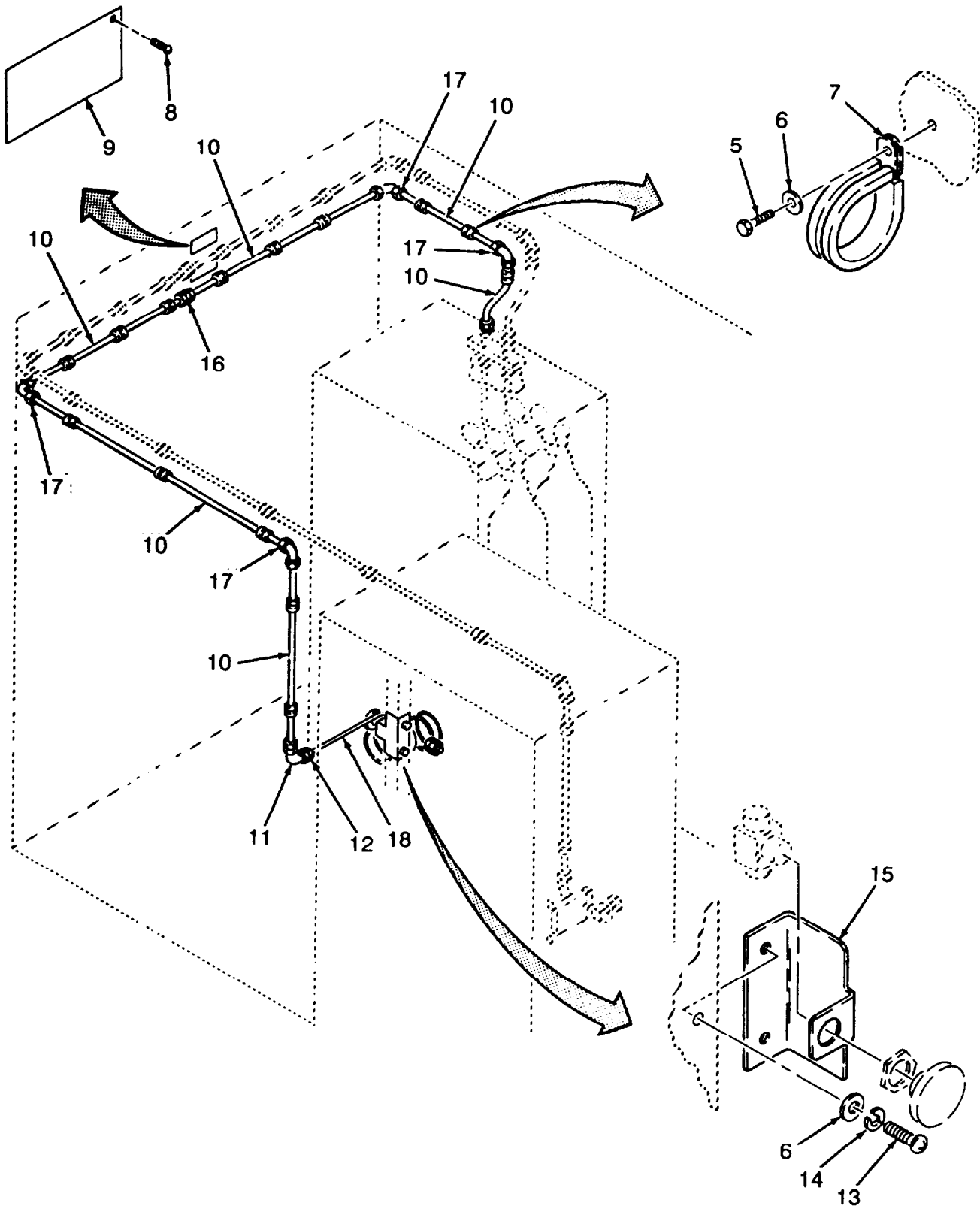

Figure 98. Nitrogen Lines (Sheet 2 of 2)

SECTION II			TM10-6640-215-23P			
(1)	(2)	(3)	(4)	(5)	(6)	(7)
ITEM NO	SMR CODE	NSN	CAGEC	PART NUMBER	DESCRIPTION AND USABLE ON CODES(UOC)	QTY
					GROUP 33 THERMAL STABILITY TESTER, JFTOT	
					FIG. 98 NITROGEN LINES	
1	XBOZZ		87373	2010106-4-4-5-20	.HOSE ASSY	1
2	XBOZZ		01276	2021-4-6S	.ADAPTER,STRAIGHT	1
3	XAOZZ		81348	BB-N-411	.NITROGEN,TECH	220
4	PAOZZ	4730002390189	02570	SS-400-1-4	.ADAPTER,STRAIGHT,PI	1
5	XDOZZ		84992	1012ABPP	.SCREW,TAPPING	15
6	PAOZZ	5310008839384	96906	MS15795-842	.WASHER,FLAT	2
7	PAOZZ	5340011430638	96906	MS21919WCF4	.CLAMP,LOOP	15
8	PAOZZ	5320009572515	96906	MS20604AD4W2	.RIVET,BLIND	2
9	XDOZZ		97403	13226E6365-3	.PLATE,INFORMATION	1
10	MOOZZ		97403	13226E6672-3	.TUBE,METALLIC MAKE FROM METALLIC TUBE P/N ASTM-A269 CUT TO LENGTH	1
11	XDOZZ		97403	13218E0088-2	.ELBOW PIPE 90 DEG	1
12	PAOZZ	4730010606061	02570	SS-200-1-4	.ADAPTER,STRAIGHT,PI	1
13	PAOZZ	5305000593659	96906	MS51958-63	.SCREW,MACHINE	2
14	PAOZZ	5310009338120	96906	MS35338-138	.WASHER,LOCK	1
15	XDOZZ		97403	13226E6957	.BRACKET VALVE	1
16	PAOZZ	4730000610412	02570	SS-400-6	.NIPPLE,TUBE	1
17	PBOZZ	4730006839339	02570	SS-400-9	.ELBOW,TUBE	4
18	MOOZZ		97403	13226E6672-1	.TUBE,METALLIC MAKE FROM METALLIC TUBE P/N ASTM-A269 CUT TO LENGTH	1

END OF FIGURE

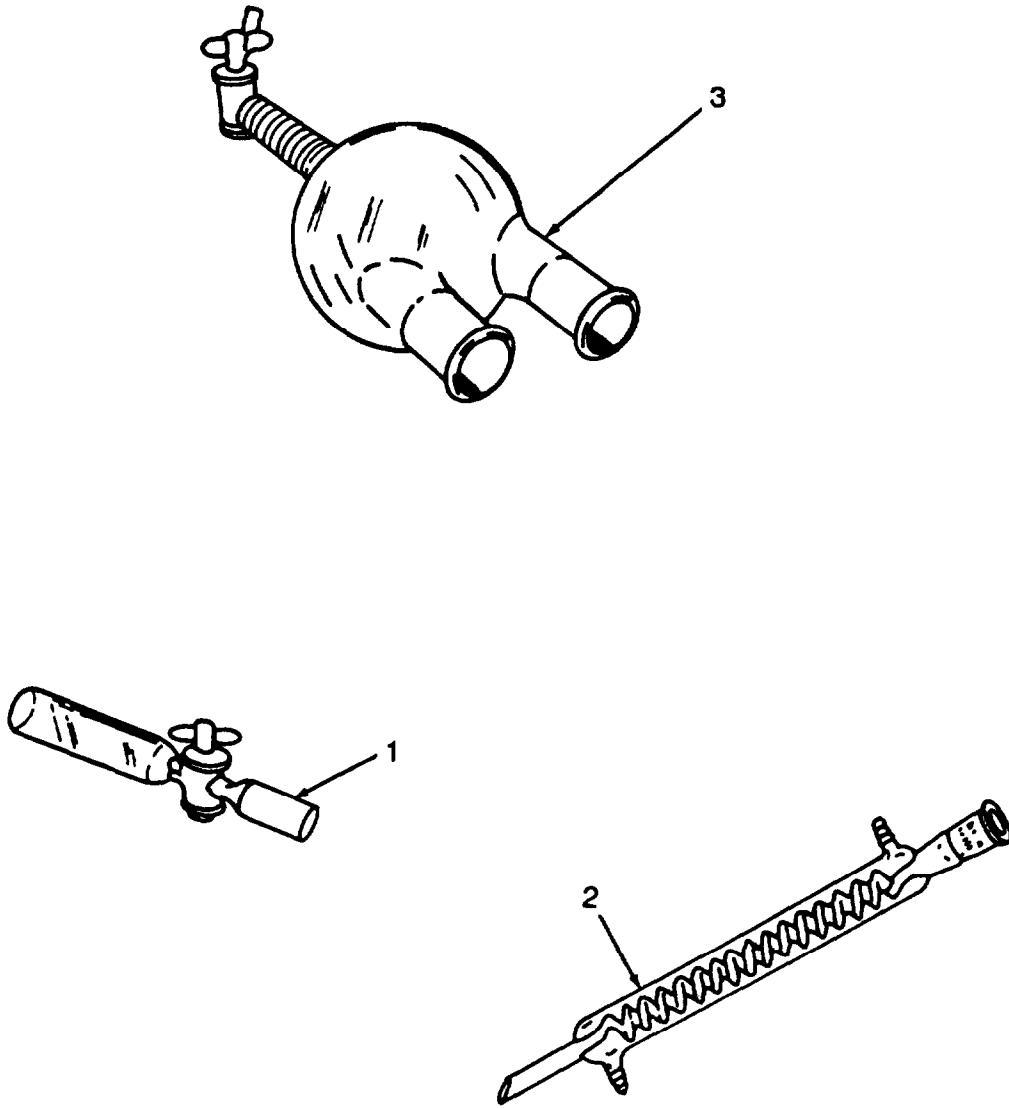

Figure 99. Tetraethyl Lead Apparatus

SECTION II			TM10-6640-215-23P			
(1)	(2)	(3)	(4)	(5)	(6)	(7)
ITEM	SMR			PART		
NO	CODE	NSN	CAGEC	NUMBER	DESCRIPTION AND USABLE ON CODES(UOC)	QTY
					GROUP 34 TETRAETHYL LEAD TESTING SYSTEM	
					FIG. 99 TETRAETHYL LEAD APPARATUS	
	PBOZZ	6630004042750	21519	69-007	TETRAETHYL LEAD APP	1
1	XBOZZ		21519	69-007-01	.CONDENSOR	1
2	XBOZZ		21519	69-007-02	.FLASK	1
3	XDOZZ		21519	69-007-03	.FUNNEL 70-ML CAPACITY WITH 50-ML HARK	1
					END OF FIGURE	

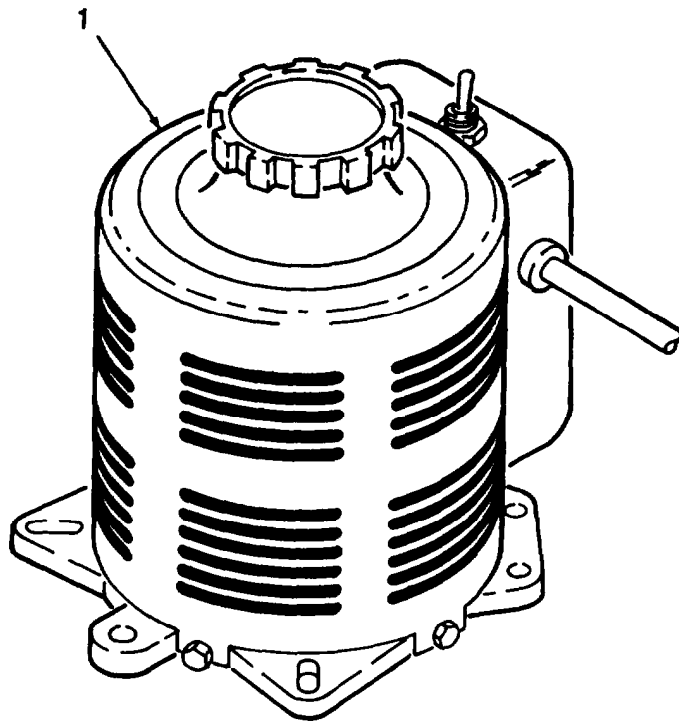

Figure 100. Rheostat

SECTION II			TM10-6640-215-23P			
(1)	(2)	(3)	(4)	(5)	(6)	(7)
ITEM	SMR			PART		
NO	CODE	NSN	CAGEC	NUMBER	DESCRIPTION AND USABLE ON CODES(UOC)	QTY
					GROUP 34 TETRAETHYL LEAD TESTING SYSTEM	
					FIG. 100 RHEOSTAT	
1	PBOZZ	5905004485326	21519	69-009	RESISTOR, FIXED, WIRE	2 5 O H M 2
					END OF FIGURE	

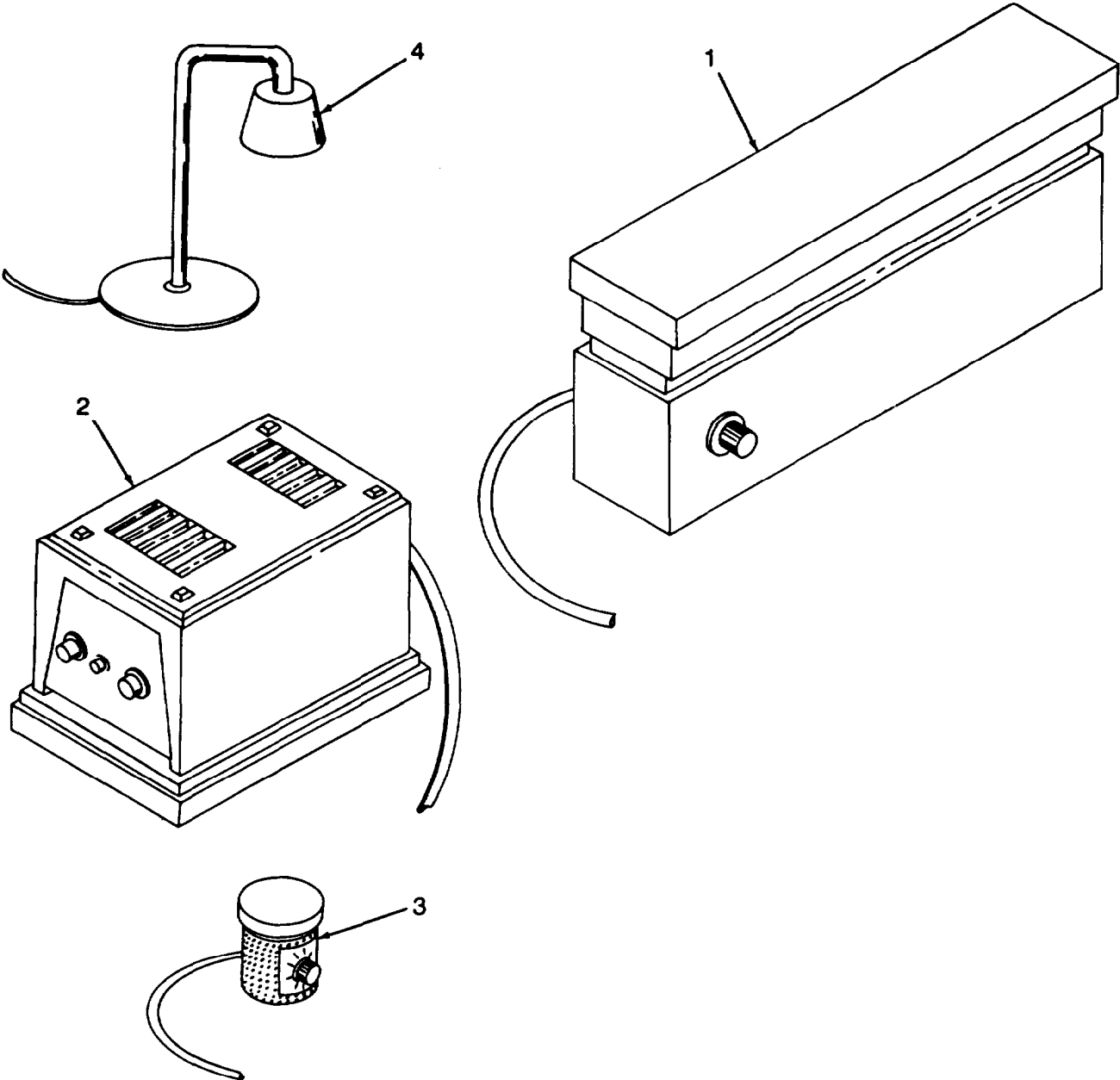

Figure 101. General Lab Hot Plates

SECTION II			TM10-6640-215-23P			
(1)	(2)	(3)	(4)	(5)	(6)	(7)
ITEM	SMR			PART		
NO	CODE	NSN	CAGEC	NUMBER	DESCRIPTION AND USABLE ON CODES(UOC)	QTY
					GROUP 35 GENERAL LABORATORY HOT PLATES	
					FIG. 101 GENERAL LAB HOT PLATES	
1	PBOZZ	6640014061189	15747	6118500	HOT PLATE,ELECTRIC	1
2	XDOZZ		64484	S40990	STIRRER-HOT PLATE,M	1
3	PBOZZ	7310013823900	15747	G11885	HOT PLATE,ELECTRIC	1
4	XDOZZ		22527	11-504-50	HEATER,INFRARED,LAB	1

END OF FIGURE

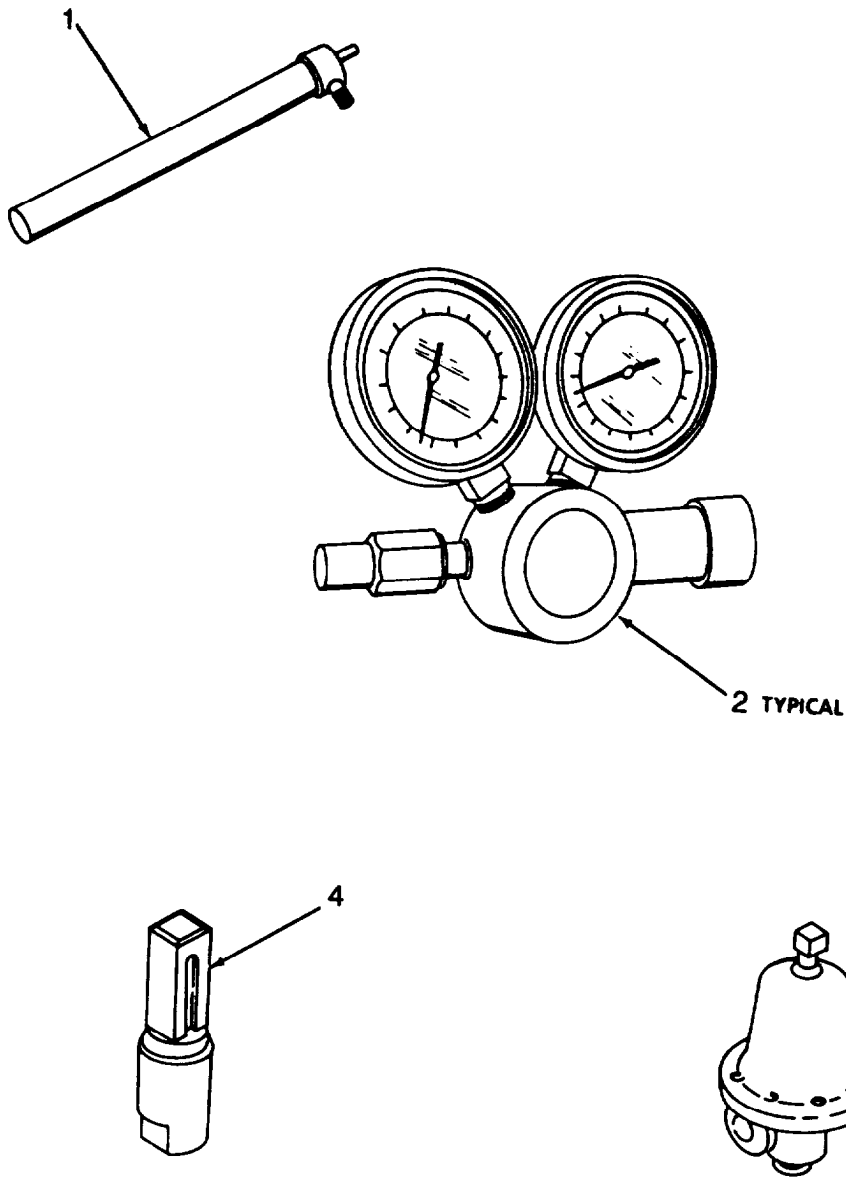

Figure 102. Flow Control Devices

SECTION II			TM10-6640-215-23P			
(1)	(2)	(3)	(4)	(5)	(6)	(7)
ITEM	SMR			PART		
NO	CODE	NSN	CAGEC	NUMBER	DESCRIPTION AND USABLE ON CODES(UOC)	QTY
					GROUP 36 FLOW CONTROL DEVICES	
					FIG. 102 FLOW CONTROL DEVICES	
1	PBOZZ	6685004011422	40619	66996-82	REGULATOR,WATER LEV	1
2	PBOZZ	4820006413519	81349	MILR13877	VALVE,REGULATING,FL	1
2	PBOZZ	6685013840180	22527	10-573J	REGULATOR UNIT,AIR	1
3	PBOZZ	4820009575639	18925	07R315AB/P781643	VALVE,REGULATING,FL	1
4	XDOZZ		81348	MIL-V-13877TYPEV	VALVE,REGULATING,FL	1

I

END OF FIGURE

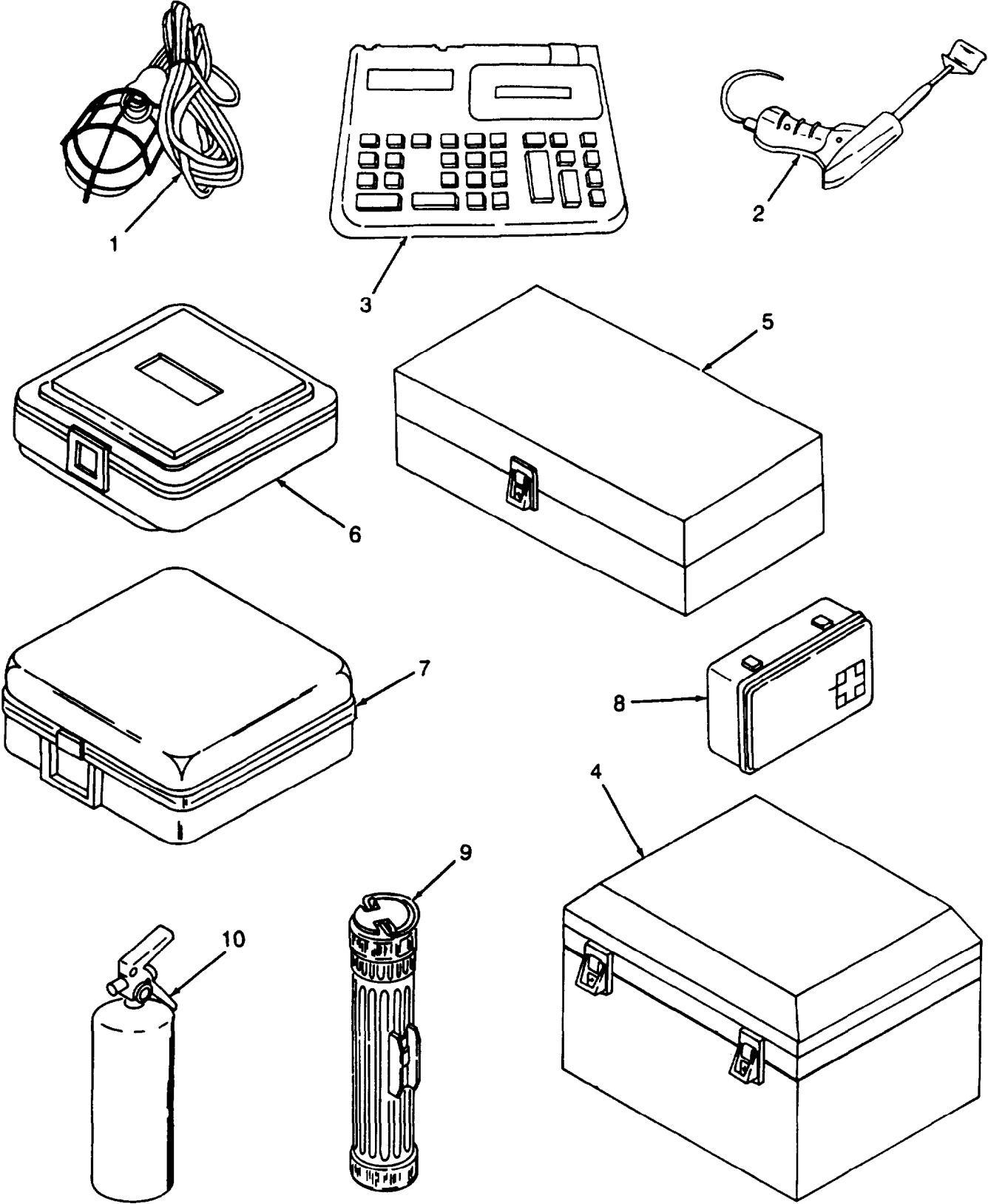

Figure 103. Support Items (Sheet 1 of 2)

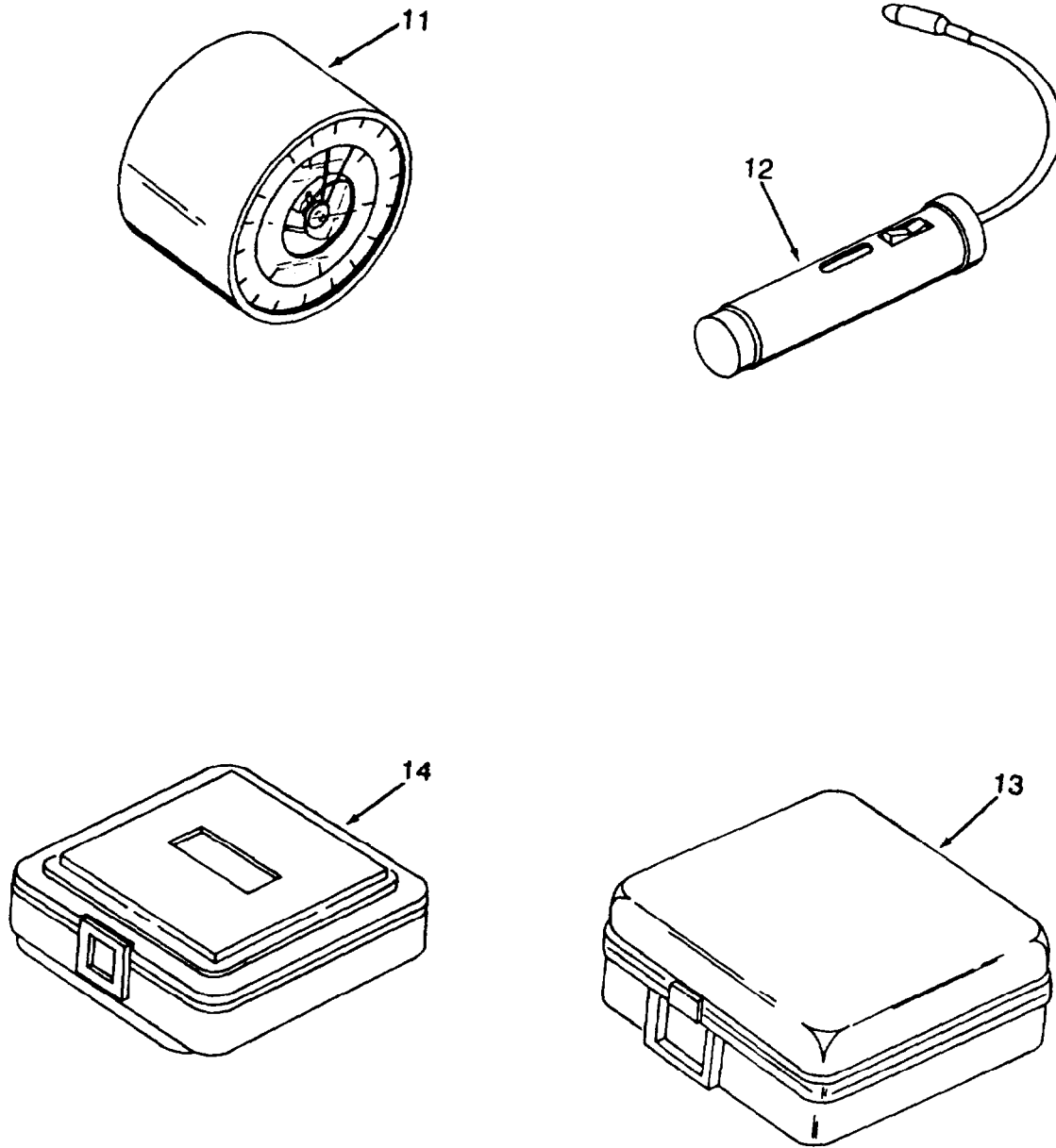

Figure 103. Support Items (Sheet 2 of 2)

SECTION II

TM10-6640-215-23P

(1) ITEM NO	(2) SMR CODE	(3) NSN	(4) CAGEC	(5) PART NUMBER	(6) DESCRIPTION AND USABLE ON CODES(UOC)	(7) QTY
GROUP 37 SUPPORT ITEMS						
FIG. 103 SUPPORT ITEMS						
1	PAOZZ	6230001468898	81348	W-L-661	LIGHT,EXTENSION	1
2	PBOZZ	6640004369926	21519	82-460	KIT,LABORATORY,GLAS	1
3	XBOZZ		56634	TI5030II	CALCULATOR	1
4	XDOOO		97403	13226E6760-2	BOX,OVERPACK	1
5	PAOFF	6630011657133	62935	B/2	TESTING KIT,PETROLE	1
6	PBOZZ	6630011152398	23299	1152	TESTING KIT,PETROLE	1
7	PBOZZ	5180005961038	81348	GGG-C-771	CUTTER AND FLARING	1
8	PAOZZ	6545009221200	64616	SC C-6545-IL VOL 2	FIRST AID KIT,GENER	1
9	PAOZZ	6230002693034	80058	MX-992/U	FLASHLIGHT	4
10	PAOZZ	4210005951777	58536	A-A-1106	EXTINGUISHER,FIRE SIZE 5, UL CLASSIFICATION 5 B:C	3
11	PAOZZ	6685002559507	22527	02-405	BAROMETER,ANEROID	1
12	PAOZZ	6230001469318	83303	MVXF	LIGHT, INSPECTION	1
13	PBOZZ	7430002544319	61634	LETTERA22	TYPEWRITER	1
14	PBOFF	6625013817988	15747	TYPE400	METER, SPECIAL SCALE	1

END OF FIGURE

SECTION II

TM10-6640-215-23P

(1) ITEM NO	(2) SMR CODE	(3) NSN	(4) CAGEC	(5) PART NUMBER	(6) DESCRIPTION AND USABLE ON CODES(UOC)	(7) QTY
GROUP 38 BULK MATERIALS						
FIG. BULK						
1	XDOZZ		70485	S-9310	CLOTH,COATED	V
2	PAOZZ	5975013745723	09641	LT11	CONDUIT,METAL,FLEXI	V
3	PAOZZ	5975004211317	70510	34212	CONDUIT,METAL,FLEXI	V
4	PAOZZ	5975004211317	70510	34212	CONDUIT,METAL,FLEXI	V
5	XDOZZ		81343	SAE20R3G	HOSE	V
6	PADZZ	4720013822034	61424	EB-86-0250	HOSE,NONMETALLIC	V
7	PAOZZ	4720013851114	64484	62993-908	HOSE,NONMETALLIC	V
8	XDOFF		20796	7193-63200	HOSE,RUBBER	V
9	PAOZZ	4710013822009	27901	32034	PIPE,PLASTIC	V
10	PAOZZ	9320013169415	81349	M46089MSF3	RUBBER SHEET,CELLUL	V
11	XDOZZ		81348	MIL-R-6130C	RUBBER,CELLULAR .312 THK, TYPE I, GRADE A	V
12	PADZZ	5330013663602	81348	M6855/2-10R108	SEAL,NONMETALLIC ST	V
13	PAOZZ	4030001495574	18876	8485436	SHACKLE	V
14	XDDZZ		81346	ASTH A167, TYPE 304	SHEET	v
15	PAOZA	9535010122434	81346	ASTM-B209	SHEET,METAL	V
16	PAOZZ	4710013834131	81346	ASTM-A629	TUBE,METALLIC	V
17	PAOZZ	4710012553632	61424	PP-86-0250	TUBING,NONMETALLIC	V
18	PAOZZ	4720002690045	61424	EB43	TUBING,NONMETALLIC	V
19	PAOZZ	4720013537465	61424	E-64-0250	TUBING,NONMETALLIC	V
20	XDOZZ		27901	54005	TUBING,SURGICAL	V
21	XDOZZ		81346	ASTM-313-92	WIRE,SPRING STEEL V 38.093 DIA X 3.78 PROM .03, L CRES TY 302	V

END OF FIGURE

BULK-I

Section III. SPECIAL TOOLS LIST

Not applicable

SECTION IV

TM10-6640-215-23P

CROSS-REFERENCE INDEXES

NATIONAL STOCK NUMBER INDEX					
STOCK NUMBER	FIG.	ITEM	STOCK NUMBER	FIG.	ITEM
5310-00-013-1498	97	26	5305-00-050-9231	29	11
5310-00-014-5850	21	14	5305-00-050-9232	6	7
	22	3		26	9
	22	7		27	22
	39	2		27	39
	48	5		28	22
	55	10		29	22
	64	4	5305-00-050-9234	28	6
	70	39		29	6
	76	18	5305-00-050-9236	6	28
	77	13	5305-00-050-9238	82	10
	97	4		84	1
5305-00-014-9001	74	24	5305-00-050-9239	87	12
5305-00-014-9926	48	14		88	8
5340-00-020-0387	87	4	5305-00-051-0227	69	10
5945-00-021-1076	13	16	5305-00-051-0841	57	13
5305-00-321-3620	44	31	5935-00-051-3565	23	18
5306-00-021-3623	37	7	5305-00-051-6751	27	1
	71	4		28	1
5305-00-021-3668	65	4		29	1
5305-00-021-3740	23	55	5305-00-052-6922	47	8
5306-00-021-3915	35	8	5305-00-052-9048	82	1
4730-00-022-1334	33	102		87	1
	36	20		88	1
	42	33	5305-00-054-5647	40	17
	44	91	5305-00-054-6650	69	5
4730-00-028-7021	33	96	5305-00-054-6651	5	1
5925-00-034-1287	17	34		6	1
4730-00-041-2526	33	94		9	5
5310-00-045-3296	13	18	5305-00-054-6654	6	37
	20	17	5305-00-054-6655	23	9
	21	13		23	16
	22	6	5305-00-054-6656	6	35
	46	2		23	37
	48	4	5305-00-054-6670	30	1
	55	9	5305-00-054-6671	24	9
	76	17		27	15
	77	12		28	15
	97	2		29	14
5310-00-045-3299	17	30	5305-00-054-6675	27	6
	22	16	5340-00-056-2523	97	20
	26	20	5305-00-059-3655	44	127
	27	41	5305-00-059-3659	24	16
	28	40		26	15
5310-00-045-4007	17	40		27	36
	22	12		28	33
5305-00-050-9232	26	24		33	9
	27	10		42	3
	28	10		43	10
	28	37		44	3

SECTION IV

TM10-6640-215-23P

CROSS-REFERENCE INDEXES

NATIONAL STOCK NUMBER INDEX

STOCK NUMBER	FIG.	ITEM	STOCK NUMBER	FIG.	ITEM	
5305-00-059-3659	50	3	5305-00-068-0511	83	8	
	64	2	5320-00-069-1808	97	19	
	67	4	5305-00-071-2072	34	48	
	72	4	5305-00-071-2237	70	45	
	85	17	5305-00-071-2509	41	6	
	98	13	5305-00-071-2517	45	1	
5305-00-059-3660	5	13	5310-00-080-2411	31	6	
	9	11		32	9	
	33	10		37	18	
	34	53		38	10	
	36	3		57	44	
	36	5		71	9	
	42	5		72	9	
	43	11	5310-00-080-6004	18	34	
	44	38		20	14	
	67	1		83	10	
	74	1	5310-00-081-4.219	52	4	
	86	1		77	23	
	5305-00-059-3661	9	17		91	3
		24	23		97	16
36		37	5310-00-081-8087	17	16	
40		4	5975-00-081-9401	11	14	
40		13		13	10	
5305-00-059-3662	9	1		14	3	
	44	100	5305-00-082-6721	7	18	
	57	20	5305-00-088-8996	76	10	
5305-00-059-3663	5	31	5305-00-088-9666	27	27	
	33	7		28	26	
	36	1	5305-00-116-0035	74	27	
	42	1	5320-00-117-6826	33	1	
	43	7		36	12	
5305-00-059-3665	24	27		42	9	
5305-00-059-3666	44	1		43	1	
5305-00-059-3667	57	37		44	7	
5305-00-059-3668	69	15	5320-00-117-6951	47	6	
5305-00-059-3677	24	21	5320-00-117-7288	47	3	
5305-00-059-4553	18	32		75	3	
4730-00-061-0412	85	9		95	2	
	98	16	5320-00-129-9706	88	2	
5310-00-061-1803	5	29		91	5	
	6	14	5340-00-134-3470	5	4	
	9	16		6	4	
5320-00-061-9643	5	41		9	7	
	9	29	5305-00-137-3043	38	3	
6680-00-063-4116	70	29	5305-00-139-6757	55	3	
5305-00-068-0502	15	43		70	21	
	17	7		83	1	
	76	3	5975-00-141-0531	21	19	
	77	26	6240-00-143-7510	13	7	
	5305-00-068-0509	20	21	5975-00-145-7286	15	67

SECTION IV

TM10-6640-215-23P

CROSS-REFERENCE INDEXES

NATIONAL STOCK NUMBER INDEX					
STOCK NUMBER	FIG.	ITEM	STOCK NUMBER	FIG.	ITEM
6230-00-146-8098	103	1	5305-00-225-3843	21	1
6230-00-146-9318	103	12		41	11
5305-00-147-3238	26	29	5310-00-225-5328	24	8
	39	1		26	21
4820-00-148-8584	44	51		27	42
4030-00-149-5574	BULK	13		28	28
6680-00-151-5310	81	1		28	41
5340-00-151-7482	97	8		29	27
5975-00-152-1075	40	3		30	2
6240-00-152-2996	16	7		40	19
	16	13	5306-00-225-8496	77	21
4730-00-152-9916	5	28	5306-00-225-8499	91	1
5305-00-153-8804	23	45	5305-00-225-8507	97	23
5999-00-156-4345	13	5	5305-00-234-7813	52	9
5975-00-159-0969	15	65	5307-00-235-2748	27	9
4730-00-167-4003	44	65		28	13
5305-00-179-8946	22	5		29	9
5305-00-180-1532	34	43	4730-00-239-0189	85	4
5305-00-180-1664	44	5		98	4
5305-00-180-1963	48	1	6110-00-239-6337	13	6
5305-00-180-4966	22	8	5305-00-240-6668	22	20
5975-00-188-1164	14	20	5330-00-241-0228	15	66
4440-00-192-7595	94	1	5310-00-241-6604	57	1
4730-00-193-2709	33	101	5310-00-245-3615	35	3
4730-00-193-2719	44	21	5310-00-250-9477	6	39
5975-00-194-8871	13	42		7	15
	14	10		37	11
	14	22		44	28
	15	7		51	1
5975-00-194-8878	13	22		57	8
	14	6		74	4
	15	5	6630-00-251-2118	82	5
4730-00-196-1973	33	100	5305-00-253-5605	37	3
4730-00-200-0257	33	88		72	10
	44	84	5305-00-253-5614	41	1
5310-30-202-0331	5	5	5305-00-253-5616	32	5
	6	5		35	1
	9	8	4730-00-253-5757	36	26
5340-00-205-3119	91	4		42	116
5305-00-207-8253	24	24		44	60
	37	13	7430-00-254-4319	103	13
	51	6	4730-00-254-6447	34	23
5925-00-212-4746	13	23		42	21
4730-00-222-1837	42	101		43	36
	44	115		44	74
4730-00-222-1839	23	6	4730-00-254-6449	33	28
4730-00-222-1840	42	45		36	21
4730-00-222-1843	44	25		42	36
5305-00-225-3843	15	28		44	109
	18	18	4730-00-254-6450	33	41

SECTION IV

TM10-6640-215-23P

CROSS-REFERENCE INDEXES

NATIONAL STOCK NUMBER INDEX

STOCK NUMBER	FIG.	ITEM	STOCK NUMBER	FIG.	ITEM
4730-00-254-6450	34	3	5975-00-296-5324	7	13
	42	17	6250-00-299-2884	16	9
	43	45		16	15
4730-00-254-6459	34	29	6250-00-299-7284	13	8
4730-00-254-6462	36	22	5320-00-317-0842	1	1
	42	62	6640-00-359-2218	80	1
6685-00-255-9507	103	11	6635-00-359-2232	80	2
6640-00-262-0051	84	6	6640-00-359-9629	74	25
4730-00-263-6465	36	19	6630-00-359-9772	82	6
	42	114	5330-00-360-0595	5	23
	44	92	4730-00-360-0806	5	25
4730-00-263-6471	42	83		44	35
4730-00-263-6472	33	32	5340-00-365-2721	87	6
	42	71	5925-00-374-1690	13	25
4730-00-263-6526	44	17	4820-00-375-6343	33	103
4730-00-264-9184	44	52	6630-00-399-2964	74	14
4730-00-265-7015	43	25	5310-00-400-5503	24	18
4730-00-266-3898	36	17		40	9
	42	32	6685-00-401-1422	102	1
4730-00-266-3899	42	16	6685-00-401-1423	70	27
4720-00-269-0045	BULK	18	6640-00-403-0420	77	28
6230-00-269-3034	103	9	6630-00-404-2750	99	
5305-00-269-3211	57	16	5310-00-407-9566	15	51
5305-00-269-3238	20	12		19	8
5305-00-273-5499	25	5		52	3
	27	23		77	22
	64	1		91	2
4730-00-277-1873	33	63		97	15
	42	54	5975-00-421-1317	BULK	3
4730-00-277-1896	33	59		BULK	4
	43	39	5975-00-426-8794	27	51
4730-00-277-5543	44	59	5325-00-432-6942	26	1
4730-00-277-5553	33	58	6670-00-436-9857	69	1
	42	72	6640-00-436-9926	103	2
4730-00-277-7541	36	44	5310-00-438-6962	35	10
	43	28	5310-00-440-9231	33	12
4730-00-277-7542	44	89		34	57
4730-00-278-4574	33	74		36	8
6670-00-280-2396	69	4		42	8
5975-00-280-3836	14	8		43	13
5920-00-280-5066	17	26		44	103
	18	31		57	29
5975-00-280-7921	15	6		67	6
5920-00-280-9325	17	23		74	11
5975-00-281-0056	14	11		86	9
4730-30-287-2185	44	19	6210-00-441-5138	16	10
4730-00-259-1269	33	33	6640-00-442-5100	60	4
4730-00-289-2864	33	75	5365-00-442-5845	5	32
5340-00-290-4480	97	21	5905-00-448-5326	100	1
6640-00-290-6693	84	5	5305-00-476-7475	54	3

SECTION IV

TM10-6640-215-23P

CROSS-REFERENCE INDEXES

STOCK NUMBER		NATIONAL STOCK NUMBER INDEX			
	FIG.	ITEM	STOCK NUMBER	FIG.	ITEM
5305-00-476-7475	56	11	5310-00-582-5965	20	22
5310-00-477-6768	73	2		21	2
5320-00-493-8266	6	15		23	22
6680-00-496-9611	70	28		45	2
6665-00-496-9623	81	2		62	9
5975-00-501-4924	13	44		70	46
4730-00-511-7988	33	48		76	4
6640-00-522-1886	75	2		77	19
6630-00-522-1893	75	1	5320-00-584-1285	2	1
6685-00-526-6609	42	64		58	3
6630-00-530-0987	89	3		61	3
6640-00-531-5022	89	2		65	2
5310-00-543-2410	21	9		66	3
6210-00-548-0222	16	6		68	1
	16	12	4210-00-595-1777	103	10
6250-00-569-9502	16	8	5310-00-595-6772	5	3
	16	14		6	9
5305-00-576-6107	42	39		9	6
5320-00-576-9960	9	12		27	24
5975-00-578-3666	26	26		44	128
5305-00-579-2139	17	41	5180-00-596-1038	103	7
5305-00-579-5238	23	47	5330-00-612-2414	7	11
5320-00-582-3268	21	20	5320-00-616-0378	6	18
5320-00-582-3272	6	16	5320-00-616-4345	23	31
5320-00-582-3276	2	7	5305-00-616-6370	60	1
5320-00-582-3304	2	5	4730-00-618-7501	44	111
	58	1	4730-00-621-1036	33	83
	66	2		43	55
	68	3	5310-00-625-5756	11	4
5320-00-582-3496	7	2		31	4
	8	2		32	2
5320-00-582-3521	23	33		35	6
5310-00-582-5677	6	41		37	9
	7	17		38	7
	23	46		41	8
	24	20		57	15
	37	14		57	41
	40	10		71	6
	44	30		72	7
	51	3		73	10
	53	2	5305-00-632-2777	73	5
	56	13	5310-00-637-9541	17	14
	65	5		18	36
	74	8		20	13
5310-00-582-5965	7	22		22	2
	15	29		83	9
	16	2	5306-00-637-9674	38	5
	17	8		73	8
	18	19	4820-00-641-3519	102	2
	18	40	5306-00-655-6170	11	2

SECTION IV

TM10-6640-215-23P

CROSS-REFERENCE INDEXES

STOCK NUMBER	NATIONAL STOCK NUMBER INDEX		STOCK NUMBER	FIG.	ITEM
	FIG.	ITEM			
5306-00-655-6170	32	1	5310-00-767-9425	7	6
5305-00-655-6974	54	1	5310-00-768-0321	6	30
5975-00-681-0545	15	25	5310-00-773-7618	7	29
5310-00-682-5930	86	5		23	56
4730-00-683-9339	85	6		57	18
	98	17		73	4
5305-00-702-4523	53	1	5325-00-775-7627	23	63
	59	3	4730-00-776-1048	33	45
6630-00-713-2097	79	2		42	94
5305-00-717-5460	7	27		43	29
5305-00-717-5467	19	15	5310-00-781-1351	54	7
5320-00-721-5387	2	3	5305-00-781-5663	57	34
5310-00-722-5998	6	3	5305-00-781-5673	57	31
	23	11	5310-00-782-1409	97	18
	23	17	5975-00-801-7411	11	1
	27	3	5975-00-802-6531	13	11
	28	3	4730-00-804-5340	33	25
	29	3	5975-00-805-7433	45	13
5306-00-724-5678	57	40	4730-00-808-0394	44	112
5310-00-726-5982	57	26	5310-00-809-3078	15	52
	57	35		19	9
5925-00-728-1289	17	35		70	38
	18	44	5310-00-809-4058	7	23
5925-00-728-1968	18	42		15	30
5310-00-732-0559	17	13		16	3
	18	35		17	9
5320-00-753-3809	5	15		18	20
5315-00-753-3895	5	38		18	41
5320-00-754-0822	61	2		20	23
5305-00-757-8122	12	2		45	3
	13	12		57	2
	14	5		62	10
	16	16		70	47
	55	1		76	5
	55	5		77	20
	70	43	5310-00-809-5998	34	47
	77	9	5310-00-809-8544	17	31
5340-00-759-4738	88	3	5310-00-809-8546	12	3
	91	6		15	14
5310-00-761-6882	15	45		20	18
	18	39		46	3
	62	7	5310-00-811-3494	17	28
	76	6	4730-00-812-3718	36	23
	86	4		42	115
5310-00-763-3925	23	23		44	96
5935-00-763-8699	17	43	4730-00-815-5686	42	30
	22	14	5306-00-816-5271	35	5
5340-00-764-7051	24	30	5306-00-816-5272	31	3
4730-00-765-9090	33	69		32	7
5310-00-767-9425	6	32		37	16

SECTION IV

TM10-6640-215-23P

CROSS-REFERENCE INDEXES

NATIONAL STOCK NUMBER INDEX					
STOCK NUMBER	FIG.	ITEM	STOCK NUMBER	FIG.	ITEM
5306-00-816-5272	38	9	5310-00-883-9384	74	3
	71	7		82	9
	72	6		84	3
4730-00-817-6578	23	4		85	11
4730-00-819-1848	44	16		87	15
4730-00-821-9183	34	30		88	7
	42	20		95	6
	43	42		98	6
5975-00-833-1776	27	50	5930-00-884-3373	33	60
4730-00-833-1792	33	77	5305-00-889-2999	21	7
5310-00-834-8732	34	46	5340-00-890-3406	77	15
5975-00-835-2213	16	19	6640-00-893-3096	79	1
4730-00-836-3569	33	71	6630-00-895-1259	70	44
4730-00-838-9762	44	22	5305-00-900-1115	44	26
4730-00-839-6380	33	30	5305-00-901-2135	25	12
	36	42	5320-00-903-8778	70	25
	42	18	5320-00-904-4136	41	2
5945-00-845-1344	15	42		62	1
5310-00-845-7905	77	25	5975-00-904-6222	13	15
4730-00-847-8284	36	45	4730-00-908-3193	36	28
	42	26		44	8
4730-00-849-3222	34	4	4730-00-908-3194	33	50
	42	103		42	24
5310-00-858-0043	64	7	4730-00-908-3195	42	99
5975-00-859-2179	15	37		43	49
4730-00-865-7352	44	114		44	77
5310-00-876-0086	26	3	4730-00-908-6292	34	34
5310-00-877-5798	20	26	6545-00-922-1200	103	8
5310-00-880-5976	23	38	5310-00-928-7105	23	66
	69	7	5310-00-929-1807	23	49
5310-00-880-5978	27	30	5310-00-929-6395	5	2
5310-00-880-7744	52	2		6	2
	83	7		23	10
	97	22		23	15
5310-00-883-9384	5	8		23	36
	6	27		27	2
	9	3		28	2
	24	15		29	2
	26	14		69	6
	27	34	4730-00-932-7353	44	64
	28	32	5310-00-933-8119	24	11
	33	8		27	16
	36	2		27	29
	40	5		28	16
	42	2		29	15
	43	8		40	18
	44	2	5310-00-933-8120	5	7
	57	22		6	8
	69	14		9	2
	72	3		24	14

SECTION IV

TM10-6640-215-23P

CROSS-REFERENCE INDEXES

NATIONAL STOCK NUMBER INDEX

STOCK NUMBER	FIG.	ITEM	STOCK NUMBER	FIG.	ITEM	
5310-00-933-8120	26	13	5310-00-934-9751	77	11	
	27	7		97	1	
	27	33	5310-00-934-9759	24	10	
	28	7		27	18	
	28	31		28	18	
	29	7		29	16	
	33	11	5310-00-934-9760	6	26	
	34	55		26	8	
	36	4		26	23	
	40	7		27	44	
	42	6		28	27	
	43	12		28	38	
	44	37		29	26	
	50	2		82	7	
	57	21		84	4	
	64	3		87	13	
	67	2		88	5	
	69	13	5310-00-934-9761	6	34	
	72	2		23	8	
	74	2		23	14	
	82	8		23	35	
	84	2	5310-00-934-9765	5	12	
	85	14		9	9	
	86	2		24	13	
	87	14		26	12	
	88	6		27	32	
	98	14		28	30	
	5310-00-933-8121	6	40		33	16
		7	16		36	10
		24	19		40	6
		37	12		43	24
		41	7		50	1
		42	40		57	30
44		29		69	11	
51		2		72	1	
54		2		85	13	
56		12	4730-00-935-1658	43	48	
59		4		44	66	
60		2	5305-00-939-9241	74	26	
74	5	5305-00-940-9446	23	41		
5310-00-933-8778	6	31	4730-00-941-5915	33	73	
	7	5		42	65	
5310-00-934-9739	21	10	4730-00-947-7474	42	56	
5310-00-934-9740	77	16		43	32	
5310-00-934-9747	17	39	5310-00-949-6139	26	6	
5310-00-934-9751	21	16	5940-00-950-7781	17	18	
	48	3		18	37	
	55	7	5310-00-951-4679	21	8	
	70	37	5305-00-951-5617	33	66	
	76	16		34	11	

SECTION IV

TM10-6640-215-23P

CROSS-REFERENCE INDEXES

NATIONAL STOCK NUMBER INDEX					
STOCK NUMBER	FIG.	ITEM	STOCK NUMBER	FIG.	ITEM
5305-00-951-5617	42	60	5925-00-984-2163	18	45
5320-00-954-9568	10	1	5940-00-984-4538	20	19
5320-00-957-2515	3	1	5305-00-984-4992	17	29
	3	3		18	26
	10	2	5305-00-984-4993	17	19
	33	3	5305-00-984-6192	13	31
	36	14	5305-00-984-6194	15	8
	40	23		19	11
	42	11	5305-00-984-6196	22	15
	43	3		26	19
	44	98		27	28
	54	9		27	40
	74	17		28	39
	77	1	5305-00-984-6210	13	17
	85	7	5305-00-984-6211	5	6
	88	10		9	25
	98	8	5305-00-984-6217	22	21
4820-00-957-5639	102	3	5310-00-984-7042	7	28
5305-00-957-6642	57	3		23	57
5305-00-958-0586	55	11		57	17
	70	40		73	3
5940-00-958-1214	6	33	5305-00-984-7354	57	11
5305-00-958-5248	74	19	5305-00-984-7362	97	27
5305-00-958-5249	57	4	6640-00-986-5033	51	5
5305-00-958-5451	17	24	5305-00-988-1723	16	1
5305-00-959-2689	76	15	5305-00-988-1727	15	59
4720-00-967-8997	33	84		77	18
5305-00-969-6495	9	23	5305-00-988-7615	6	42
4730-00-974-1280	42	102	5305-00-988-7836	36	32
	44	80	5305-00-988-7837	23	21
5310-00-974-6623	11	3	5305-00-989-6265	97	9
	35	4	5305-00-989-7434	20	29
	37	8		21	12
	38	6		46	1
	57	14		48	6
	71	5	5305-00-989-7435	15	13
	73	9	5305-00-990-1347	62	8
3120-00-977-1198	5	37	5305-00-990-6444	13	33
5315-00-980-3873	23	54	5305-00-993-1848	77	14
6640-00-980-5002	89	5		97	3
5310-00-982-6813	18	25	5305-00-993-1851	20	16
5940-00-983-6082	18	28	5305-00-993-5767	22	11
5940-00-983-6084	15	39	5320-00-995-1876	33	51
5940-00-983-6087	15	21		34	33
5940-00-983-6122	15	69		42	23
	17	32		44	93
5310-00-983-8483	17	17	5305-00-995-3442	55	8
5975-00-983-9229	17	5	5305-00-995-3444	20	28
	27	48		97	7
5925-00-984-2163	17	33	4730-00-999-8582	33	49

SECTION IV

TM10-6640-215-23P

CROSS-REFERENCE INDEXES

STOCK NUMBER	NATIONAL STOCK NUMBER INDEX		STOCK NUMBER	FIG.	ITEM
	FIG.	ITEM			
5305-01-006-2052	97	12	5925-01-106-2086	17	20
4730-01-007-7158	85	2	6685-01-106-3210	71	13
4730-01-009-1735	7	10	5320-01-108-0702	9	19
5310-01-009-9785	22	23		25	1
5935-01-010-1092	14	4		31	1
9535-01-012-2434	BULK	15		37	1
4110-01-013-0059	91	7		38	1
5120-01-013-1676	7	12		41	17
5310-01-013-9642	15	9		70	1
4730-01-013-9771	44	104		71	1
5305-01-015-0671	23	25		74	21
5310-01-015-1021	45	6	5310-01-108-8404	51	8
	65	8		65	7
5930-01-019-5263	13	30	6630-01-115-2398	103	6
5310-01-020-5943	41	14	5310-01-124-5247	7	4
5935-01-024-4028	6	38	5320-01-126-2659	1	3
	14	19	5340-01-130-9437	52	7
5920-01-026-9645	17	25	5330-01-133-5858	5	36
5935-01-030-5093	14	7	5365-01-134-8923	20	25
5945-01-034-9782	22	10	6640-01-138-2563	81	3
6350-01-037-2001	45	8	5340-01-138-7808	44	129
4820-01-039-6747	44	73	4730-01-139-4424	33	65
5310-01-041-9642	54	6		34	16
5975-01-048-2922	23	1		44	118
5975-01-058-3838	6	44	4730-01-139-9839	44	86
4730-01-060-6061	98	12	5340-01-142-9987	33	46
5310-01-064-8787	7	21	5340-01-142-9988	33	76
4730-01-065-5997	34	19	5340-01-143-0638	85	12
4733-01-070-7680	43	61		98	7
4730-01-070-9188	33	64	5330-01-143-6381	39	10
4730-01-074-8367	23	3	4410-01-145-2990	71	15
	44	67	5310-01-147-0797	29	25
5306-01-075-8519	15	50	5320-01-150-7746	23	59
	19	7	5340-01-160-0817	21	18
	97	14	5340-01-163-6016	36	38
5925-01-077-6316	18	30		42	61
4730-01-080-1899	5	24	2530-01-164-6217	32	3
	44	34	6630-01-165-7133	103	5
5305-01-083-4084	25	2	5340-01-166-8694	12	5
7195-01-084-9379	52	1		13	27
5310-01-085-1731	13	19	6635-01-167-9546	93	1
5305-01-086-4025	15	40	5360-01-177-3426	26	2
5320-01-087-8839	5	16	4730-01-180-6048	33	68
	6	20	6665-01-188-4542	47	1
	70	19	4730-01-192-1624	7	9
4120-01-089-4053	23	28	4810-01-192-8049	42	35
5305-01-089-5988	55	15	5325-01-201-9490	26	7
5920-01-091-8966	6	29	5310-01-212-2282	11	9
4110-01-093-5500	83	11	5940-01-213-0442	17	22
5305-01-098-7194	22	1	5935-01-214-1011	14	9

SECTION IV

TM10-6640-215-23P

CROSS-REFERENCE INDEXES

STOCK NUMBER		NATIONAL STOCK NUMBER INDEX		STOCK NUMBER	
FIG.	ITEM	FIG.	ITEM	FIG.	ITEM
4730-01-226-3297	33	85	4730-01-381-4465	44	32
	43	56	4820-01-381-4484	34	7
5935-01-228-8535	21	11		42	105
4730-01-230-6591	33	40	4240-01-381-5126	49	2
	36	41	5930-01-381-5187	71	12
	43	38	5930-01-381-5204	40	14
	44	50	5930-01-381-5225	42	70
4730-01-231-2752	33	34	8125-01-381-7038	41	4
	42	104	5930-01-381-7383	27	17
4730-01-238-4118	23	5	5930-01-381-7704	28	17
5305-01-240-0851	33	72		29	18
4730-01-241-9630	33	106	6625-01-381-7988	103	14
5975-01-246-3878	39	6	4730-01-381-8650	33	87
5925-01-252-7781	17	36		36	24
5310-01-253-1618	22	17	4820-01-381-8665	42	68
4710-01-255-3632	BULK	17	4730-01-381-8671	34	42
5925-01-269-1105	17	37	4520-01-381-8681	37	15
4730-01-274-8401	42	90	2540-01-381-8692	54	5
	43	59		56	15
5935-01-281-4388	6	36	3040-01-381-8804	27	46
5310-01-283-6471	11	8		28	44
	57	24	4820-01-381-8904	33	81
4730-01-283-8171	33	54	4730-01-381-9045	42	15
5310-01-283-8482	36	34	4730-01-381-9076	36	16
	59	6	4720-01-381-9252	33	47
	60	5		33	67
6350-01-292-9733	6	46	5320-01-381-9876	1	2
5306-01-303-2815	86	3	6150-01-382-0642	15	10
5310-01-303-4701	17	42	4810-01-382-2008	33	39
	18	27	4710-01-382-2009	BULK	9
	22	13	4810-01-382-2018	43	41
9320-01-316-9415	BULK	10		44	117
5975-01-324-4559	45	12	4720-01-382-2034	BULK	6
5930-01-324-4752	39	11	4820-01-382-2041	33	99
4410-01-326-3193	39	4	4810-01-382-2074	42	47
4720-01-353-7465	BULK	19	4730-01-382-3103	43	52
5330-01-366-3602	BULK	12	7310-01-382-3900	101	3
5310-01-366-8136	70	24	5340-01-382-4248	39	12
5323-01-370-0591	23	52	5340-01-382-4250	39	8
5975-01-374-5723	BULK	2	5330-01-382-5126	5	40
4330-01-376-1098	42	50	6110-01-382-5412	13	26
5340-01-380-7950	12	4	6685-01-382-5437	36	27
5340-01-381-1570	39	7	5975-01-382-5679	13	39
5340-01-381-2318	27	4	5975-01-382-5680	6	45
5310-01-381-3812	6	12	5305-01-382-5947	4	1
	28	25		25	9
5935-01-381-4204	6	43	4730-01-382-6692	42	67
4820-01-381-4458	42	57	5975-01-382-6808	14	2
4820-01-381-4460	34	14	5930-01-382-6916	42	92
4810-01-381-4464	34	26	5925-01-382-6949	18	43

SECTION IV

TM10-6640-215-23P

CROSS-REFERENCE INDEXES

STOCK NUMBER	NATIONAL STOCK NUMBER INDEX		STOCK NUMBER	FIG.	ITEM
	FIG.	ITEM			
6685-01-382-7292	74	13	6150-01-386-5639	12	13
6685-01-382-7352	74	12	6150-01-386-5642	12	16
4130-01-382-7722	38	8	2940-01-386-8284	42	51
5895-01-382-8280	39	5	6150-01-387-4333	12	15
5945-01-382-8855	22	18	6630-01-388-6631	95	1
5310-01-383-1923	5	11	4310-01-388-6645	31	5
6150-01-383-2157	12	10	6630-01-388-6652	89	4
6640-01-383-2728	92	2	6630-01-388-6655	89	6
4710-01-383-4131	BULK	16	6640-01-388-6663	77	8
4730-01-383-5163	36	18	6630-01-388-6672	76	14
4820-01-383-5188	44	15	6640-01-388-6916	88	4
4730-01-383-5237	42	31	6640-01-388-6977	90	1
4820-01-383-5320	44	63	4320-01-388-9026	37	10
4730-01-383-5430	34	21	6150-01-391-4004	12	22
	42	93	6150-01-391-4005	12	21
4820-01-383-5572	42	113	6110-01-392-0444	13	20
4810-01-383-5732	26	22	6110-01-392-0445	13	24
	27	45	5430-01-392-2341	40	1
	28	43	5305-01-392-8126	14	21
6150-01-383-6501	12	1	5306-01-394-2722	40	11
6685-01-384-0180	102	2	4310-01-395-9935	35	7
4330-01-384-0722	33	37	5330-01-398-4207	44	33
4320-01-384-0773	40	12	4730-01-398-8328	44	107
4330-01-384-0809	33	38	4730-01-399-4246	36	48
4320-01-384-0860	72	5	6640-01-406-1189	101	1
6680-01-384-2281	71	14	4410-01-406-1939	70	41
6150-01-384-3860	12	6	5330-01-406-3762	5	27
6150-01-384-3893	12	7	3835-01-408-5457	80	3
6150-01-384-3916	12	8	5305-01-423-0005	56	9
6150-01-384-3936	12	9			
5975-01-384-6063	14	13			
5310-01-384-7369	29	20			
4720-01-385-1114	BULK	7			
5340-01-385-3746	33	79			
5925-01-385-4605	17	44			
4130-01-38.5-4958	26	5			
	27	12			
	28	12			
	29	13			
4730-01-385-6412	36	33			
6150-01-385-6809	12	17			
6150-01-385-6833	12	20			
5150-01-385-6835	12	24			
6150-01-385-6898	12	18			
6150-01-385-6938	12	25			
6150-01-385-6955	12	23			
6150-01-385-9313	12	19			
6150-01-386-5616	12	14			
6150-01-386-5620	12	12			
6150-01-386-5623	12	11			

SECTION IV

TM10-6640-215-23P

CROSS-REFERENCE INDEXES

CAGEC	PART NUMBER	PART NUMBER INDEX		FIG.	ITEM
			STOCK NUMBER		
58536	A-A-1106		4210-00-595-1777	103	10
00843	A-606			15	41
55661	A-8/2HOLE			47	4
00843	A-8P6			15	70
00843	A-806CH			15	71
63384	AM125			26	17
				27	35
				28	35
05624	AM132			26	18
				27	38
				28	36
80204	ANS-B16.18-3/4IN			43	33
80204	ANSI B16.18-1-1/2			42	120
80204	ANSI B16.18-3/4 x 3/4 x 1/2	4730-01-398-8328		44	107
81346	ASTM A167, TYPE 304			BULK	14
81346	ASTM-A629	4710-01-383-4131		BULK	16
81346	ASTM-B209	9535-01-012-2434		BULK	15
81346	ASTM-313-92			BULK	21
48422	A1-FIG1825-3/4			34	28
41947	A11206			44	18
41947	A11211			34	27
				42	49
41947	A11423			42	44
41947	A11432	4730-01-065-5997		34	19
59728	A200S	6670-00-280-2396		69	4
67085	A60-6X10			25	11
07442	A7-65	5999-00-156-4345		13	5
00843	A806CH			70	42
18034	B-4J2	4820-01-381-8904		33	81
82666	B-64-1/2			33	55
62935	B/2	6630-01-165-7133		103	5
81348	BB-G-110,TYPE II			89	1
81348	BB-N-411			98	3
81348	BB-O-925			85	3
56365	B11-5	5925-00-374-1690		13	25
56365	B14	5925-00-212-4746		13	23
56365	B17-5	5945-00-021-1076		13	16
80204	B1821BH025C125N	5305-00-068-0509		20	21
80204	B1821BH025C150N	5305-00-071-2509		41	6
80204	B1821BH038C125N	5305-00-068-0511		83	8
80204	B1821BH038F125N	5305-00-269-3238		20	12
80204	B1821BH050C225N	5305-00-071-2072		34	48
82666	B64 1/4	4820-01-382-2041		33	99
06666	C-938			57	43
58818	CB-50			33	70
06666	CC5200-00-0220			97	28
63384	CDA-OB	3040-01-381-8804		27	46
				28	44

SECTION IV

TM10-6640-215-23P

CROSS-REFERENCE INDEXES

PART NUMBER INDEX

CAGEC	PART NUMBER	STOCK NUMBER	FIG.	ITEM
65586	CES-12A208V60HZ	4410-01-406-1939	70	41
77342	CGB-38-70010M	5945-01-034-9782	22	10
81348	CID A-A-54509	6630-00-530-0987	89	3
99862	CL-350-SPC		57	19
08992	CT2376		76	1
08992	CT2490		61	1
56365	C0-ICLASS8501	5945-00-845-1344	15	42
52090	C10T1	6110-00-239-6337	13	6
93061	DC601-8		36	40
82168	DG3M6F-S-RPC	5940-00-958-1214	6	33
44655	DOSHXP-47T		17	38
59379	D360V3	4310-01-388-6645	31	5
61424	E-64-0250	4720-01-353-7465	BULK	19
61424	EB-86-0250	4720-01-382-2034	BULK	6
61424	EB43	4720-00-269-0045	BULK	18
20247	EC-30	4130-01-382-7722	38	8
58470	ECKF601K	4330-01-384-0809	33	38
00141	EF-6	5340-00-151-7482	97	8
65583	ES3002	4320-01-384-0860	72	5
98245	EVA-125		20	1
98245	EYA-75		15	36
			19	3
			20	6
75282	FF-90-2		20	8
75282	FF-90-4		15	38
			20	3
03743	FFL200		18	16
98245	FF200		17	1
75282	FF90-2	5975-00-859-2179	15	37
			19	1
75336	FIG 112C		33	89
75144	FIG 1240-C-3/4	4810-01-382-2074	42	47
48422	FIG 1822-3/4	4820-01-381-8665	42	68
48422	FIG 1822-3/8	4820-01-383-5572	42	113
			44	110
48422	FIG 1825-1-1/2	4820-01-383-5188	44	15
48422	FIG 1825-3/4		42	22
48422	FIG 1825-3/8	4820-01-383-5320	44	63
75144	FIG 47CU-1/4		44	85
75144	FIG 902-A-1-1/2		44	23
56365	FN-30		13	1
07329	FS-2	6250-00-299-2884	16	9
			16	15
81349	FO2B125V5A	5920-00-280-5066	17	26
			18	31
81349	F09A250V25A	5920-00-280-9325	17	23
08108	F20T12/CW	6240-00-152-2996	16	7
			16	13
90339	F4CSS-TS	4110-01-093-5500	83	11
58470	F70104E3	4330-01-384-0722	33	37
15747	G-14485	6640-01-383-2728	92	2

SECTION IV

TM10-6640-215-23P

CROSS-REFERENCE INDEXES

CAGEC	PART NUMBER	PART NUMBER INDEX		FIG.	ITEM
			STOCK NUMBER		
72100	G-14489-22K		6685-01-382-5437	36	27
65586	GCH215			71	10
81348	666-C-771		5180-00-596-1038	103	7
32218	GTP-323		6 6 4 0 - 0 1 - 1 3 8 - 2 5 6 3	81	3
75282	GUF-4			20	9
75282	GUM-2			15	48
15747	G11850D		6640-01-406-1189	101	1
15747	G11885		7310-01-382-3900	101	3
72100	G14493		6685-00-526-6609	42	64
15747	G14798A			59	1
15747	G7280A			41	5
83014	H444-1		5340-00-759-4738	88	3
				91	6
83014	H444-11		5340-00-020-0387	87	4
83014	H444-13		5340-00-365-2721	87	6
05366	H550			78	2
76005	J-11729-177			73	6
21207	JFTOT-215			97	6
23035	K13900		6630-01-388-6655	89	6
23035	K14600		6630-01-388-6652	89	4
23035	K194-1		6635-01-167-9546	93	1
23035	K23380		6630-01-388-6672	76	14
23035	K25310		6640-00-522-1886	75	2
23035	K43000		6640-01-388-6977	90	1
23035	K46000		6630-01-388-6631	95	1
90495	LA27500		6640-01-388-6916	88	4
61634	LETTERA		7430-00-254-4319	103	13
82240	LINK-LOCK #2		5340-00-056-2523	97	20
15235	LL19		5975-00-145-7286	15	67
05430	LMOSS10B-3/4		4330-01-376-1098	42	50
09641	LT11		5975-01-374-5723	BULK	2
85973	MDL-1510		6670-00-436-9857	69	1
83879	MF050		5975-00-426-8794	27	51
56305	MH-26			18	48
56305	MHC50F			17	12
56305	MH50			17	45
81348	MIL-R-6130C			BULK	11
81349	MIL-S-22499			36	49
81349	MIL-T-51028		6680-00-151-5310	81	1
81348	MIL-V-13877TYPEV I			102	4
81349	MIL-V-2			92	1
81349	MILR13877		4820-00-641-3519	102	2
01599	MIT-11			74	18
XXXXX	MK800			63	1
53483	MODEL 901F		4240-01-381-5126	49	2
26974	MODEL RAME6X18			25	10
56305	MSC-261TS			18	24
96906	MS124735		5340-00-290-4480	97	21
96906	MS14308-3			44	69
96906	MS14311-3P		4730-01-238-4118	23	5

SECTION IV

TM10-6640-215-23P

CROSS-REFERENCE INDEXES

CAGEC	PART NUMBER	PART NUMBER INDEX STOCK NUMBER	FIG.	ITEM
96906	MS14311-3P		34	51
96906	MS14311-3Q	4730-01-180-6048	33	68
96906	MS14311-4Q		34	20
96906	MS14311-7P		42	117
			44	24
96906	MS14311-7Q		42	55
			44	20
96906	MS14315-2X		33	97
		4730-01-241-9630	33	106
			44	119
96906	MS14315-20Y	4730-00-277-1873	33	63
			42	54
96906	MS14315-4	4730-00-817-6578	23	4
96906	MS14315-5X	4730-00-277-1896	33	59
			43	39
96906	MS15795-805	5310-00-722-5998	6	3
			23	11
			23	17
			27	3
			28	3
			29	3
96906	MS15795-806	5310-00-880-5976	23	38
			69	7
96906	MS15795-807	5310-00-880-5978	27	30
96906	MS15795-810	5310-00-582-5677	6	41
			7	17
			23	46
			24	20
			37	14
			40	19
			44	30
			51	3
			53	2
			56	13
			60	3
			65	5
			74	6
96906	MS15795-812	5310-00-625-5756	11	4
			31	4
			32	2
			35	6
			37	9
			38	7
			41	8
			57	15
			57	41
			71	6
			72	7
			73	10
96906	MS15795-814	5310-00-773-7618	7	29
			23	56

SECTION IV

TM10-6640-215-23P

CROSS-REFERENCE INDEXES

CAGEC	PART NUMBER	PART NUMBER INDEX		FIG.	ITEM
			STOCK NUMBER		
96906	MS15795-814		5310-00-773-7618	57	18
				73	4
96906	MS15795-818		5310-00-767-9425	6	32
				7	6
96906	MS15795-841		5310-00-225-5328	24	8
				26	21
				27	42
				28	28
				28	41
				29	27
				30	2
				40	19
				5	8
				6	27
96906	MS15795-842		5310-00-883-9384	9	3
				24	15
				26	14
				27	34
				28	32
				33	8
				34	54
				36	2
				40	5
				42	2
				43	8
				44	2
				57	22
				69	14
				72	3
74	3				
82	9				
84	3				
85	11				
87	15				
88	7				
95	6				
98	6				
96906	MS16562-256		5315-00-753-3895	5	38
96906	MS16633-1050		5365-00-442-5845	5	32
96906	MS16995-16		5305-00-051-6751	27	1
				28	1
				29	1
96906	MS16995-51		5305-00-988-7615	6	42
96906	MS16995-55		5305-00-988-7836	36	32
96906	MS16995-56		5305-00-988-7837	23	21
96906	MS17795-81		3120-00-977-1198	5	37
96906	MS17830-4C		5310-00-241-6604	57	1
96906	MS17990-C813		5315-00-980-3873	23	54
96904	MS20426AD4-6		5320-00-117-6951	47	6
96906	MS20426AD6-8		5320-00-117-7288	47	3
				75	3

SECTION IV

TM10-6640-215-23P

CROSS-REFERENCE INDEXES

CAGEC	PART NUMBER	PART NUMBER INDEX STOCK NUMBER	FIG.	ITEM
96906	MS20426AD6-8	5320-00-117-7288	95	2
96906	MS20470AD4-4	5320-00-117-6826	33	1
			36	12
			42	9
			43	1
			44	7
96906	MS20470AD4-5	5320-00-754-0822	61	2
96906	MS20470AD6-9		63	5
96906	MS20513-607		52	6
96906	MS20600-B4W3	5320-00-582-3521	23	33
96906	MS20600-B4W8	5320-01-370-0591	23	52
96906	MS20600AD4W2	5320-00-582-3304	2	5
			58	1
			66	2
			68	3
96906	MS20600AD6W4	5320-00-582-3276	2	7
96906	MS20600AD6W9	5320-00-753-3809	5	15
96906	MS20600AD8W3	5320-00-721-5387	2	3
96906	MS20600B8W9	5320-00-576-9960	9	12
96906	MS20600B8W7	5320-01-150-7746	23	59
96906	MS20601B4W4	5320-00-616-0378	6	18
96906	MS20601B4W6	5320-00-061-9643	5	41
			9	29
96906	MS20601B4W7	5320-00-493-8266	6	15
96906	MS20604AD4TR		24	1
96906	MS20604AD4T1		87	9
96906	MS20604AD4T2	5320-01-108-0702	9	19
			25	1
			31	1
			37	1
			38	1
			41	17
			70	1
			71	1
			74	21
96906	MS20604AD4T3	5320-01-087-8839	5	16
			6	20
			70	19
96906	MS20604AD4W2	5320-00-957-2515	3	1
			3	3
			10	2
			33	3
			36	14
			40	23
			42	11
			43	3
			44	98
			54	9
			74	17
			77	1
			85	7

SECTION IV

TM10-6640-215-23P

CROSS-REFERENCE INDEXES

CAGEC	PART NUMBER	PART NUMBER INDEX		FIG.	ITEM
			STOCK NUMBER		
96906	MS20604AD4W2		5320-00-957-2515	88	10
				98	8
96906	MS20604AD4W3		5320-00-954-9568	10	1
96906	MS20604S4W2			56	1
96906	MS20613-4C4		5320-00-995-1876	33	51
				34	33
				42	23
				44	93
96906	MS20613-6C8		5320-00-069-1808	97	19
96906	MS20913-12		4730-00-287-2185	44	19
96906	MS21044C06		5310-00-982-6813	18	25
96906	MS21044D3		5310-00-877-5798	20	26
96906	MS21044N06		5310-00-081-8087	17	16
96906	MS21044N08		5310-00-811-3494	17	28
96906	MS21209C5-10		5340-00-205-3119	91	4
96906	MS21318-20		5305-00-253-5614	41	1
96906	MS21318-22		5305-00-253-5616	32	5
				35	1
96906	MS21318-3		5305-00-253-5605	37	3
				72	10
96906	MS21333-69		5340-00-764-7051	24	30
96906	MS21919WCF10		5340-01-142-9987	33	46
96906	MS21919WCF12		5340-01-138-7808	44	129
96906	MS21919WCF16		5340-01-166-8694	12	5
				13	27
96906	MS21919WCF26		5340-01-385-3746	33	79
96906	MS21919WCF4		5340-01-143-0638	85	12
				98	7
96916	MS21919WCF5		5340-01-160-0817	21	18
96906	MS21919WCF6		5340-01-142-9988	33	76
96906	MS21919WCF8		5340-01-163-6016	36	38
				42	61
96906	MS24562-221			56	7
96906	MS24628-52		5305-01-089-5988	55	15
96906	MS24629-58		5305-00-052-6922	47	8
96906	MS24630-33		5305-00-052-9048	82	1
				87	1
				88	1
				33	66
96906	MS24630-46		5305-00-951-5617	34	11
				42	60
96906	MS24671-41		5305-00-234-7813	52	9
96906	MS24679-63		5310-00-013-1498	97	26
96906	MS24693-C25		5305-00-969-6495	9	23
96906	MS24693-C272		5305-00-051-0227	69	10
96906	MS24693-C273			57	25
96906	MS24693-C276		5305-00-781-5663	57	34
96906	MS24693-C285		5305-00-781-5673	57	31
96906	MS24693-C51		5305-00-088-9666	27	27
				28	26
96906	MS24693-S53		5305-00-088-8996	76	10

SECTION IV

TM10-6640-215-23P

CROSS-REFERENCE INDEXES

CAGEC	PART NUMBER	PART NUMBER INDEX		FIG.	ITEM
			STOCK NUMBER		
96906	MS25650-304			44	36
96906	MS27024-10		4730-00-360-0806	5	25
				44	35
96906	MS27029-10		4730-01-080-1899	5	24
				44	34
96906	MS27030-5		5330-00-360-0595	5	23
96906	MS27030-6		5330-00-612-2414	7	11
96906	MS27130-A130		5310-01-381-3812	6	12
				28	25
96906	MS27130-A130K			9	28
96906	MS27130-A43K			52	8
96906	MS27130-CR130			27	52
			5310-01-384-7369	29	20
96906	MS27130-CR133		5310-00-928-7105	23	66
96906	MS27130-CR25		5310-00-440-9231	33	12
				34	57
				36	8
				42	8
				43	13
				44	103
				57	29
				67	6
				74	11
				86	9
96906	MS27130-CR28		5310-00-858-0043	64	7
96906	MS27130-CR31		5310-01-283-8482	36	34
				54	8
				59	6
				60	5
96906	MS27130-CR32		5310-01-041-9642	54	6
96906	MS27130-CR33		5310-00-781-1351	54	7
96906	MS27130-CR43		5310-01-283-6471	11	8
				57	24
96906	MS27130-CR45		5310-01-212-2282	11	9
96906	MS27130-CR90			27	14
				28	14
				29	35
96906	MS27130-CR95		5310-01-147-0797	29	25
96906	MS27133-S133		5310-00-845-7905	77	25
96906	MS27130-S19		5310-01-085-1731	13	19
96906	MS27130-S31		5310-01-015-1021	45	6
				65	8
96906	MS27130-S33K		5310-01-020-5943	41	14
96906	MS27130-S34		5310-01-108-8404	51	8
				65	7
96906	MS27130-S34K			41	13
96906	MS27130-S43		5310-00-080-2411	31	6
				32	9
				37	18
				38	10
				57	44

SECTION IV

TM10-6640-215-23P

CROSS-REFERENCE INDEXES

CAGEC	PART NUMBER	PART NUMBER INDEX		FIG.	ITEM
			STOCK NUMBER		
96906	MS27130-S43		5310-00-080-2411	71	9
				72	9
96906	MS27130-S45		5310-00-782-1409	97	18
96906	MS27130-S50		5310-00-438-6962	35	10
96906	MS27130-132		5310-01-383-1923	5	11
96906	MS27130-20		5310-01-009-9785	22	23
96906	MS27130-5133			24	32
96906	MS27130-531			15	72
96906	MS27130-533			15	31
				17	10
				18	22
96906	MS27130-544			15	55
				19	16
96906	MS27130A9		5310-00-061-1803	5	29
				6	14
				9	16
96906	MS27183-10		5310-00-809-4058	7	23
				15	30
				16	3
				17	9
				18	20
				18	41
				20	23
				45	3
				57	2
				62	10
				70	47
				76	5
				77	20
96906	MS27183-11		5310-00-809-3078	15	52
				19	9
				70	35
96906	MS27183-12		5310-00-081-4219	52	4
				77	23
				91	3
				97	16
96906	MS27183-14		5310-00-080-6004	18	34
				20	14
				83	10
96906	MS27183-18		5310-00-809-5998	34	47
96906	MS27183-3		5310-00-951-4679	21	8
96906	MS27183-42		5310-00-014-5850	21	14
				22	3
				22	7
				39	2
				48	5
				55	10
				64	4
				70	39
				76	18
				77	13

SECTION IV**TM10-6640-215-23P**

CROSS-REFERENCE INDEXES

CAGEC	PART NUMBER	PART NUMBER INDEX		FIG.	ITEM
			STOCK NUMBER		
96906	MS27183-42		5310-00-014-5850	97	4
96906	MS27183-5		5310-00-983-8483	17	17
96906	MS27183-7		5310-00-809-8544	17	31
96906	MS27183-8		5310-00-809-8546	12	3
				15	14
				20	18
				46	3
96906	MS27212-5-8		5940-00-950-7781	17	18
				18	37
96906	MS27620-9			7	8
96906	MS28775-206		5330-01-133-5858	5	36
96906	MS3367-6-0		5975-01-048-2922	23	1
96906	MS3452W22-23S		5935-01-228-8535	21	11
96906	MS35190-238		5305-00-059-4553	18	32
96906	MS35190-239		5305-00-958-5451	17	24
96906	MS35190-292		5305-00-990-1347	62	8
96906	MS35190-293		5305-00-958-5248	74	19
96906	MS35190-296		5305-00-957-6642	57	3
96906	MS35190-297		5305-00-958-5249	57	4
96906	MS35191-269		5305-00-984-7354	57	11
96906	MS35191-271		5305-00-984-7362	97	27
96906	MS35191-273			97	25
96906	MS35191-279		5305-00-959-2689	76	15
96906	MS35206-217		5305-00-889-2999	21	7
96906	MS35206-232		5305-00-984-4992	17	29
				18	26
96906	MS35206-233		5305-00-984-4993	17	19
96906	MS35206-244		5305-00-984-6192	13	31
96906	MS35206-246		5305-00-984-6194	15	8
				19	11
96906	MS35206-248		5305-00-984-6196	22	15
				26	19
				27	28
				27	40
				28	39
96906	MS35206-263		5305-00-984-6210	13	17
96906	MS35206-264		5305-00-984-6211	5	6
				9	25
96906	MS35206-270		5305-00-984-6217	22	21
96906	MS35206-279		5305-00-988-1723	16	1
96906	MS35206-283		5305-00-988-1727	15	59
				77	18
96906	MS35206-327		5305-00-993-5767	22	11
96906	MS35206-341			42	38
96906	MS35207-261		5305-00-990-6444	13	33
96906	MS35207-262		5305-00-989-6265	97	9
96906	MS35207-263		5305-00-989-7434	20	29
				21	12
				46	1
				48	6
96906	MS35207-264		5305-00-989-7435	15	13

SECTION IV

TM10-6640-215-23P

CROSS-REFERENCE INDEXES

CAGEC	PART NUMBER	PART NUMBER INDEX		FIG.	ITEM
			STOCK NUMBER		
96906	MS35207-265		5305-00-993-1848	77	14
				97	3
96906	MS35207-266		5305-00-995-3444	20	28
				97	7
96906	MS35207-267		5305-00-993-1851	20	16
96906	MS35207-268		5305-00-995-3442	55	8
96906	MS35207-273		5305-00-958-0586	55	11
				70	40
96906	MS35265-30		5305-00-579-2139	17	41
96906	MS35307-301		5305-00-576-6107	42	39
96906	MS35307-306		5305-00-702-4523	53	1
				59	3
96906	MS35307-307		5305-00-021-3620	44	31
96906	MS35307-308		5305-00-207-8253	24	24
				37	13
				51	6
96906	MS35307-309		5305-00-579-5238	23	47
96906	MS35307-310		5305-00-021-3668	65	4
96906	MS35307-313		5305-00-616-6370	60	1
96906	MS35307-315		5305-00-655-6974	54	1
96906	MS35307-319		5305-00-476-7475	54	3
				56	11
96906	MS35307-320		5305-00-153-8804	23	45
96906	MS35307-331		5306-00-021-3623	37	7
				71	4
96906	MS35307-336		5306-00-637-9674	38	5
				73	8
96906	MS35307-338		5306-00-655-6170	11	2
				32	1
96906	MS35307-340		5306-00-816-5272	31	3
				32	7
				37	16
				38	9
				71	7
			72	6	
96906	MS35307-341		5306-00-724-5678	57	40
96906	MS35307-343		5306-00-816-5271	35	5
96906	MS35307-358		5305-00-632-2777	73	5
96906	MS35307-359		5305-00-717-5460	7	27
96906	MS35307-362			15	54
			5305-00-717-5467	19	15
96906	MS35307-364			20	33
			5305-00-021-3740	23	55
96906	MS35307-394		5305-01-015-0671	23	25
96906	MS35308-336		5306-00-021-3915	35	8
96906	MS35338-136		5310-00-929-6395	5	2
				6	2
				23	10
				23	15
				23	36
			27	3	

SECTION IV

TM10-6640-215-23P

CROSS-REFERENCE INDEXES

CAGEC	PART NUMBER	PART NUMBER INDEX		FIG.	ITEM
			STOCK NUMBER		
96906	MS35338-136		5310-00-929-6395	28	2
				29	2
				69	6
96906	MS35338-137		5310-00-933-8119	24	11
				27	16
				27	29
				28	16
				29	15
				40	18
				96906	MS35338-138
			6	8	
			9	2	
			24	14	
			26	13	
			27	7	
			27	33	
			28	7	
			28	31	
			29	7	
			33	11	
			34	55	
			36	4	
			40	7	
			42	6	
			43	12	
			44	37	
			50	2	
			57	21	
			64	3	
			67	2	
			69	13	
			72	2	
			74	2	
			82	8	
			84	2	
			85	14	
			86	2	
			87	14	
			88	6	
96906	MS35338-139	5310-00-933-8121	98	14	
			6	40	
			7	16	
			24	19	
			37	12	
			41	7	
			42	40	
			44	29	
			51	2	
			54	2	
			56	12	
			59	4	

SECTION IV

TM10-6640-215-23P

CROSS-REFERENCE INDEXES

CAGEC	PART NUMBER	PART NUMBER INDEX		FIG.	ITEM
			STOCK NUMBER		
96906	MS35338-139		5310-00-933-8121	60	2
				74	5
96906	MS35338-140		5310-00-974-6623	11	3
				35	4
				37	8
				38	6
				57	14
				71	5
96906	MS35338-141		5310-00-984-7042	73	9
				7	28
				23	57
				57	17
96906	MS35338-143		5310-00-933-8778	73	3
				6	31
96906	MS35338-40		5310-00-543-2410	7	5
				21	9
96906	MS35338-41		5310-00-045-4007	17	40
				22	12
96906	MS35338-42		5310-00-045-3299	17	30
				22	16
				26	20
				27	41
				28	40
				13	18
96906	MS35338-43		5310-00-045-3296	20	17
				21	13
				22	6
				46	2
				48	4
				55	9
				76	17
				77	12
				97	2
				7	22
96906	MS35338-44		5310-00-582-5965	15	29
				16	2
				17	8
				18	19
				18	40
				20	22
				21	2
				23	22
				45	2
				62	9
				70	46
				76	4
96906	MS35338-45		5310-00-407-9566	77	19
				15	51
				19	8
				52	3
				77	22

SECTION IV

TM10-6640-215-23P

CROSS-REFERENCE INDEXES

CAGEC	PART NUMBER	PART NUMBER INDEX		FIG.	ITEM
			STOCK NUMBER		
96906	MS35338-45		5310-00-407-9566	91	2
				97	15
96906	MS35338-46		5310-00-637-9541	17	14
				18	36
				20	13
				22	2
				83	9
96906	MS35340-44		5310-00-682-5930	86	5
96906	MS35425-70		5310-01-064-8787	7	21
96906	MS35425-78		5310-01-124-5247	7	4
96906	MS35492-75		5305-00-180-1532	34	43
96906	MS35492-80		5305-00-014-9001	74	24
96906	MS35493-15		5305-00-116-0035	74	27
96906	MS35493-17		5305-00-900-1115	44	26
96906	MS35493-261		5305-00-180-1664	44	5
96906	MS35493-50		5305-00-180-1963	48	1
96906	MS35493-52		5305-00-901-2135	25	12
96906	MS35493-76		5305-00-014-9926	48	14
96906	MS35493-86		5305-00-939-9241	74	26
96906	MS35649-204		5310-00-934-9760	6	26
				26	8
				26	23
				27	44
				28	27
				28	38
				29	26
				82	7
				84	4
				87	13
				88	5
96906	MS35649-225B		5310-00-934-9740	77	16
96906	MS35649-2254		5310-00-250-9477	6	39
				7	15
				37	11
				44	28
				51	1
				57	8
				74	4
96906	MS35649-2314		5310-00-245-3615	35	3
96906	MS35649-2384		5310-00-477-6768	73	2
96906	MS35649-242		5310-00-934-9739	21	10
96906	MS35649-262		5310-00-934-9747	17	39
96906	MS35649-264		5310-00-934-9761	6	34
				23	8
				23	14
				23	35
96906	MS35649-284		5310-00-934-9759	24	10
				27	18
				28	18
				29	16
96906	MS35650-302		5310-00-934-9751	21	16

SECTION IV

TM10-6640-215-23P

CROSS-REFERENCE INDEXES

CAGEC	PART NUMBER	PART NUMBER INDEX		FIG.	ITEM
			STOCK NUMBER		
96906	MS35650-302		5310-00-934-9751	48	3
				55	7
				70	37
				76	16
				77	11
96906	MS35650-304		5310-00-934-9765	97	1
				5	12
				9	9
				24	13
				26	12
				27	32
				28	30
				33	16
				36	10
				40	6
				43	24
96906	MS35650-3254		5310-00-400-5503	50	1
				57	30
96906	MS35691-33		5310-00-834-8732	69	11
96906	MS35790-17		5310-00-726-5982	72	1
96906	MS35842-11		4730-00-908-3194	85	13
				24	18
96906	MS35842-14		4730-00-908-6292	40	9
96906	MS35917-13		4730-00-254-6449	34	46
96906	MS35917-4		4730-00-254-6449	57	26
96906	MS35917-4U		4730-00-254-6462	57	35
				33	50
				42	24
				34	34
96906	MS35917-5		4730-00-254-6450	44	14
				44	28
				33	21
96906	MS35917-5U		4730-00-776-1048	36	21
				42	36
				44	109
				36	22
				42	62
96906	MS35917-7		4730-00-254-6447	33	41
				34	3
				42	17
				43	45
96906	MS35918-4M		4730-00-254-6459	33	45
				34	9
				42	94
96906	MS35918-417		4730-00-254-6459	43	29
96906	MS35918-417		4730-00-254-6459	34	23
96906	MS35918-417		4730-00-254-6459	42	21
96906	MS35918-417		4730-00-254-6459	43	36
96906	MS35918-417		4730-00-254-6459	44	74
96906	MS35918-417		4730-00-254-6459	34	29
96906	MS35918-417		4730-00-254-6459	34	40
96906	MS35918-417		4730-00-254-6459	42	95

SECTION IV

TM10-6640-215-23P

CROSS-REFERENCE INDEXES

CAGEC	PART NUMBER	PART NUMBER INDEX		FIG.	ITEM
			STOCK NUMBER		
96906	MS35918-7		4730-01-382-6692	42	67
				44	76
96906	MS35918-7M		4730-01-383-5237	42	31
				43	31
96906	MS35921-4-3		4730-01-381-8650	33	87
				36	24
				42	34
				44	49
				44	90
96906	MS35921-5-2F		4730-00-941-5915	33	73
96906	MS35921-5-3			42	65
				33	42
96906	MS35921-5-3F		4730-01-013-9771	42	58
				43	44
				44	44
				44	104
				33	34
96906	MS35921-5-4		4730-01-231-2752	33	34
96906	MS35921-5-4F		4730-01-230-6591	42	104
				33	40
				34	36
				36	41
				43	38
96906	MS35921-5-6		4730-01-383-5430	44	50
				34	21
96906	MS35921-5-6F			42	93
96906	MS35921-7-6			34	5
96906	MS35922-54		4730-00-289-1269	34	32
				42	28
				44	72
				33	33
				42	19
96906	MS35922-75			43	35
96906	MS35923-21		4730-00-264-9184	44	52
96906	MS35928-4		4730-00-022-1334	33	102
				36	20
				42	33
				44	91
				36	23
96906	MS35928-4U		4730-00-812-3718	42	115
96906	MS35928-5		4730-00-839-6380	44	96
				33	30
				34	2
				36	42
				42	18
96906	MS35928-5U		4730-01-139-4424	43	37
				44	53
				33	65
				34	16
				36	46
96906	MS35928-51			44	118
96906	MS35928-7			34	18
				34	22

SECTION IV

TM10-6640-215-23P

CROSS-REFERENCE INDEXES

CAGEC	PART NUMBER	PART NUMBER INDEX		FIG.	ITEM
			STOCK NUMBER		
96906	MS35928-7			42	27
				43	43
				44	122
96906	MS35928-7U			34	31
96906	MS35929-13		4730-00-263-6526	44	17
96906	MS35929-4			33	29
			4730-00-263-6465	36	19
				42	114
				44	92
96906	MS35929-5		4730-00-263-6472	33	32
				34	8
				42	71
96906	MS35929-7		4730-00-821-9183	34	30
				42	20
				43	42
				44	70
96906	MS36217-3		6640-00-986-5033	51	5
83330	MS38TBZ-04-GME-1			18	29
83330	MS38TBZ-06-GME-1 A			15	26
83330	MS38TBZ-08-GME-1 A			15	62
83330	MS38TB2-10-GME-1 A			15	20
				19	13
96906	MS39352-9		4730-01-009-1735	7	10
96906	MS45938/8-4C			42	41
96906	MS49002-9		4730-01-192-1624	7	9
96906	MS51412-1		5310-01-303-4701	17	42
				18	27
				22	13
				22	17
96906	MS51412-18		5310-01-253-1618	22	17
96906	MS51500A8-8S		4730-00-511-7988	33	48
96906	MS51846-102			34	45
96906	MS51846-134			42	119
			4730-00-222-1843	44	25
				42	124
96906	MS51846-136		4730-00-193-2719	44	21
				44	21
96906	MS51846-20		4730-00-222-1837	42	101
				43	40
				44	115
				33	101
				33	100
96906	MS51846-24		4730-00-193-2709	33	101
96906	MS51846-28		4730-00-196-1973	33	100
96906	MS51846-39			44	58
96906	MS51846-42			44	56
96906	MS51846-58		4730-00-222-1839	23	6
96906	MS51846-77		4730-00-222-1840	42	45
96906	MS51849-64		5305-00-180-4966	22	8
96906	MS51849-65		5305-01-006-2052	97	12
96906	MS51849-66		5305-00-179-8946	22	5
96906	MS51849-68		5305-01-098-7194	22	1

SECTION IV

TM10-6640-215-23P

CROSS-REFERENCE INDEXES

CAGEC	PART NUMBER	PART NUMBER INDEX		FIG.	ITEM
			STOCK NUMBER		
96906	MS51849-78		5305-00-240-6668	22	20
96906	MS51850-46			53	4
				62	3
96906	MS51850-53		5305-01-083-4084	25	2
96906	MS51850-74		5305-00-273-5499	25	5
				27	23
				64	1
96906	MS51850-76		5305-01-240-0851	33	72
96906	MS51850-80		5305-01-392-8126	14	21
96906	MS51851-64		5305-00-757-8122	12	2
				13	12
				14	5
				15	4
				16	16
				55	1
				55	5
				70	43
				77	9
96906	MS51861-34C		5305-00-139-6757	55	3
				70	21
				83	1
96906	MS51861-44C		5305-00-137-3043	38	3
96906	MS51861-45C		5305-00-147-3238	26	29
				39	1
96906	MS51861-66C		5305-01-086-4025	15	40
96906	MS51862-15C		5305-01-382-5947	4	1
				25	9
96906	MS51870-C13		5305-01-423-0005	56	9
96906	MS51922-2		5310-00-929-1807	23	49
96906	MS51952-2		4730-00-277-5553	33	58
				36	43
				42	72
96906	MS51953-145			20	2
96906	MS51957-100		5305-00-051-0841	57	13
96906	MS51957-13		5305-00-054-5647	40	17
96906	MS51957-26		5305-00-054-6650	69	5
96906	MS51957-27		5305-00-054-6651	5	1
				6	1
				9	5
96906	MS51957-30		5305-00-054-6654	6	37
96906	MS51957-31		5305-00-054-6655	23	9
				23	16
96906	MSS1957-32		5305-00-054-6656	6	35
				23	37
96906	MS51957-45		5305-00-054-6670	30	1
96906	MS51957-46		5305-00-054-6671	24	9
				27	15
				28	15
				29	14
96906	MS51957-50		5305-00-054-6675	27	6
96906	MS51957-65		5305-00-050-9231	26	24

SECTION IV

TM10-6640-215-23P

CROSS-REFERENCE INDEXES

CAGEC	PART NUMBER	PART NUMBER INDEX		FIG.	ITEM
			STOCK NUMBER		
96906	MS51957-65		5305-00-050-9231	27	10
				28	10
				28	37
				29	11
96906	MS51957-66		5305-00-050-9232	6	7
				26	9
				27	22
				27	39
				28	22
				29	22
96906	MS51957-68		5305-00-050-9234	28	6
				29	6
96906	MS51957-70		5305-00-050-9236	6	28
96906	MS51957-72		5305-00-050-9238	82	10
				84	1
96906	MS51957-73		5305-00-050-9239	87	12
				88	8
				7	18
96906	MS51957-81		5305-00-082-6721	74	9
96906	MS51957-85				
96906	MS51958-59		5305-00-059-3655	44	127
96906	MS51958-63		5305-00-059-3659	24	16
				26	15
				27	36
				28	33
				33	9
				42	3
				43	10
				44	3
				50	3
				64	2
				67	4
				72	4
				85	17
				98	13
96906	M851958-64		5305-00-059-3660	5	13
				9	11
				33	10
				34	53
				36	3
				36	5
				42	5
				43	11
				44	38
				67	1
				74	1
96906	MS51958-65		5305-00-059-3661	86	1
				9	17
				24	23
				36	37
				40	4
				40	13

SECTION IV

TM10-6640-215-23P

CROSS-REFERENCE INDEXES

CAGEC	PART NUMBER	PART NUMBER INDEX		FIG.	ITEM
			STOCK NUMBER		
96906	MS51958-66		5305-00-059-3662	9	1
				44	100
				57	20
96906	MS51958-67		5305-00-059-3663	5	31
				33	7
				36	1
				42	1
				43	7
96906	MS51958-69		5305-00-059-3665	24	27
96906	MS51958-70		5305-00-059-3666	44	1
96906	MS51958-71		5305-00-059-3667	57	37
96906	MS51958-72		5305-00-059-3668	69	15
96906	MS51958-81		5305-00-059-3677	24	21
96906	MS51967-2		5310-00-761-6882	15	45
				18	39
				62	7
				76	6
				86	4
				52	2
96906	MS51967-5		5310-00-880-7744	83	7
				97	22
				42	111
96906	MS51968-66			17	13
96906	MS51968-8		5310-00-732-0559	18	35
				6	30
96906	MS51971-5		5310-00-768-0321	23	41
96906	MS51975-20		5305-00-940-9446	6	43
96906	MS90558-C52N13P		5935-01-381-4204	70	24
96906	MS90724-30		5310-01-366-8136	83	2
				86	3
96906	MS90725-13		5306-01-303-2815	70	45
96906	MS90725-14		5305-00-071-2237	77	21
96906	MS90725-31		5306-00-225-8496	91	1
96906	MS90725-34		5306-03-225-8499	15	50
96906	MS90725-36		5306-01-075-8519	19	7
				97	14
				97	23
96906	MS90725-43		5305-00-225-8507	15	43
96906	MS90725-6		5305-00-068-0502	17	7
				76	3
				77	26
				57	16
96906	MS90725-60		5305-00-269-3211	77	15
96906	MS91527-2AEH		5340-00-890-3406	23	23
96906	MS9321-10		5310-00-763-3925	103	12
83303	MVXF		6230-00-146-9318	103	9
80058	MX-992/U		6230-00-269-3034	16	6
81349	M16377/12-333.1		6210-00-548-0222	16	12
				16	10
81349	M16377/42-005		6210-00-441-5138	16	8
81349	M16377/44-001		6250-00-569-9502	16	14

SECTION IV

TM10-6640-215-23P

CROSS-REFERENCE INDEXES

CAGEC	PART NUMBER	PART NUMBER INDEX		FIG.	ITEM
			STOCK NUMBER		
81349	M21346/3-14			17	27
				18	33
81349	M21346/3-52		5920-01-026-9645	17	25
81348	M24243/1-A402			87	3
81348	M24243/1-A406			87	5
81349	M24243/1-B401			41	16
81349	M24243/1-B403		5320-00-904-4136	41	2
				62	1
81349	M24243/1-B406		5320-00-903-8778	70	25
81349	M24243/1-F402		5320-00-129-9706	88	2
				91	5
81349	M24243/6-C402H		5320-00-317-0842	1	1
81349	M24243/6-C403H		5320-01-381-9876	1	2
81349	M24243/6-C404H		5320-01-126-2659	1	3
83303	M38TBZ-19-GME-1A			15	11
81349	M45938/7-6		5310-01-013-9642	15	9
81349	M46089MSF3		9320-01-316-9415	BULK	10
81349	M55624/4-006		5920-01-091-8966	6	29
81348	M6855/2-10R108		5330-01-366-3602	BULK	12
80205	NAS105713-075			24	29
80205	NAS1714D3-12TW		5340-01-380-7950	12	4
80205	NAS183-4-4A			77	7
80205	NAS184-3-31A			85	18
81348	NN-P-530			74	29
56305	NQOB24426-1			18	46
56305	NQOD442L225-NQOD		5925-01-385-4605	17	44
	KA-KAL36225-1121				
56305	NQ25D			18	47
75282	OLK-2-RG			18	2
75282	OLL-2			18	4
14280	PK12GTA		5925-01-077-6316	18	30
07442	PK27GTA		5925-01-106-2086	17	20
61424	PP-86-0250		4710-01-255-3632	BULK	17
97903	PROP 0034			23	7
90598	PROP0028			34	56
90598	PROP0029			34	13
97403	PROP0032			15	60
97403	PROP0034			23	13
90598	PROP0036			28	
97403	PROP0038			41	10
97403	PROP0030			34	44
05430	PSP10X10 ADOE		2940-01-386-8284	42	51
14679	PS332			44	12
78553	P116-447-5		5307-00-235-2748	27	9
				28	13
				29	9
84992	P116-576-16			5	30
				6	13
				9	15
				27	13
				28	9

SECTION IV

TM10-6640-215-23P

CROSS-REFERENCE INDEXES

PART NUMBER INDEX

CAGEC	PART NUMBER	STOCK NUMBER	FIG.	ITEM
84992	P116-576-16		29	34
45225	P74-144	5120-01-013-1676	7	12
56303	QOB8115	5925-00-984-2163	17	33
			18	45
09710	QOB120	5925-00-728-1289	17	35
			18	44
56303	QOB120GFI	5925-01-269-1105	17	37
56365	QOB130	5925-00-034-1287	17	34
63637	QOB3100	5925-01-252-7781	17	36
56365	QOB320	5925-00-728-1968	18	42
56303	QOB345	5925-01-382-6949	18	43
56302	Q1-100AN	5940-01-213-0442	17	22
56305	Q1-150AN		17	21
07918	RLS-6TAB 41N		3	4
97403	RR-C-271		23	53
53551	RV200-5-4	5320-00-582-3496	7	2
			8	2
53551	RV200-6-2	5320-00-584-1285	2	1
			58	3
			61	3
			65	2
			66	3
			68	1
53551	RV200-6-3	5320-00-582-3268	21	20
53551	RV250-4-6	5320-00-582-3272	6	16
53551	RV250-6-6	5320-00-616-4345	23	31
58470	R10-04-BG-125		33	35
58470	R10-04-BG-60	4810-01-382-2008	33	39
32417	R155		42	86
6M666	R177-6		44	11
32417	R200-AIR		33	15
32417	R200-VACUUM		36	9
32417	R200BLANK		43	22
32417	R350-WATER		42	13
3A667	R650112		42	118
70485	S-9310		BULK	1
70485	S-9310-14		23	65
81343	SAE J 1508-06	4730-00-908-3195	42	99
			43	49
			44	77
81343	SAE20R3G		BULK	5
64616	SC C-6545-IL VOL 2	6545-00-922-1200	103	8
80063	SC-B-539594	5340-01-381-2318	27	4
80063	SC-B-539597		27	20
80063	SC-C-539594		28	4
			29	4
80063	SC-C-539596		27	5
			28	5
			29	5
80063	SC-C-539597		28	20

SECTION IV

TM10-6640-215-23P

CROSS-REFERENCE INDEXES

CAGEC	PART NUMBER	PART NUMBER INDEX		FIG.	ITEM
			STOCK NUMBER		
80063	SC-C-539597			29	19
80063	SCB539596		5310-00-202-0331	5	5
				6	5
				9	8
80063	SCB539597			5	9
				6	10
				9	26
80063	SCC539594		5340-00-134-3470	5	4
				6	4
				9	7
90201	SC110H		6350-01-037-2001	45	8
55543	SKR-9			5	19
56493	SP486		6350-01-292-9733	6	46
83879	SR-100-1000			20	31
98245	SR-50-375			15	27
				19	4
83879	SR-75-625			20	30
83879	SR-910C-875			29	30
02570	SS-200-1-4		4730-01-060-6061	98	12
12623	SS-3TF2			85	19
02570	SS-400-1-2			85	21
02570	SS-400-1-4			44	131
			4730-00-239-0189	85	4
				98	4
02570	SS-400-6		4730-00-061-0412	85	9
				98	16
02570	SS-400-9		4730-00-683-9339	85	6
				98	17
02570	SS-402-1			44	134
02570	SS-403-1			44	132
02570	SS-404-1			44	133
3A321	SYMBOL790.1			11	15
3A321	SYMBOL791.1			11	5
				11	11
64484	S40990			101	2
14915	T-D-250PSI		4810-01-381-4464	34	26
71468	TBF-22-22PS			23	39
71468	TBF28-11PS		5935-00-051-3565	23	18
				23	40
56634	TI503011			103	3
72794	TL800A			69	8
51913	TM18KV-208-3-60		4120-01-089-4053	23	28
27901	TYGON-S-50-HL			44	125
59730	TYPE III, CLASS I , KIND B			15	57
15747	TYPE400		6625-01-381-7988	103	14
98245	UNF-755			15	35
98245	UNY-125			20	4
98245	UNY-755			19	5
				20	5
26974	VME 4 X 16			4	2

SECTION IV

TM10-6640-215-23P

CROSS-REFERENCE INDEXES

CAGEC	PART NUMBER	PART NUMBER INDEX		FIG.	ITEM
			STOCK NUMBER		
75282	VXAGG-110			16	20
93061	V4C2P-2-2			43	58
				44	121
93061	V403P-4-4		4810-01-382-2018	43	41
				44	117
81348	W-C-596/41-2		5935-01-024-4028	14	19
81348	W-L-661		6230-00-146-8898	103	1
81348	W-R-550		5975-00-296-5324	7	13
41947	W-1049			34	38
41947	W-1315			42	87
41947	W-1326		4730-00-277-7541	36	44
				43	28
41947	W-1526		4730-00-808-0394	44	112
41947	W-2-626			44	54
41947	W-2624			34	37
41947	W-3355		4730-00-819-1848	44	16
41947	W-4043			44	79
41947	W-7006		4730-00-804-5340	33	25
41947	W-7013			44	40
81348	WC596/11-1		5935-01-214-1011	14	9
81348	WC596/40-1		5935-01-030-5093	14	7
81348	WC596/41-2		5935-01-024-4028	6	38
81348	WC596/47-1		5935-01-010-1092	14	4
81348	WL101/92		6240-00-143-7510	13	7
81348	WS896/2-03B		5930-01-019-5263	13	30
81348	WW-U-516-61			42	122
81348	WW-4-516-29			34	6
81348	WWP460			33	90
			4730-00-253-5757	36	26
				42	116
				44	60
41947	W1146		4730-00-152-9916	5	28
41947	W1315		4730-00-277-7542	44	89
41947	W1526			34	15
41947	W1532		4730-00-974-1280	42	102
				44	80
41947	W2124			34	17
41947	W2179			44	13
41947	W2214		4730-01-381-9076	36	16
				42	85
41947	W2225			42	14
				43	46
41947	W2385		4730-00-838-9762	44	22
41947	W2624			42	52
				44	87
41947	W2626		4730-00-849-3222	34	4
				42	103
41947	W3355			42	123
41947	W4007		4730-00-263-6471	42	83
41947	W4018		4730-00-815-5686	42	30
41947	W4019			42	48

SECTION IV

TM10-6640-215-23P

CROSS-REFERENCE INDEXES

CAGEC	PART NUMBER	PART NUMBER INDEX		FIG.	ITEM
			STOCK NUMBER		
41947	W4025			42	63
				44	123
41947	W4088			42	121
				44	108
41947	W4228			33	26
			4730-01-383-5163	36	18
				42	84
41947	W4259		4730-01-381-9045	42	15
				43	26
41947	W4283			34	10
41947	W7007		4730-00-265-7015	43	25
41947	W8002			33	27
			4730-00-266-3898	36	17
				42	32
				44	95
41947	W8003			33	31
				36	47
			4730-00-266-3899	42	16
				43	27
				44	88
41947	W8004			34	24
			4730-00-847-8284	36	45
				42	26
				43	30
				44	71
70485	X-591			83	5
98245	XALB-4			20	10
81349	XLB-2			15	34
56365	X0-1101			20	27
08071	XX20-047-20		6640-00-893-3096	79	1
08071	XX64-037-30		6665-00-496-9623	81	2
78229	ZG-1/2 X 3/4			13	34
01167	OB-1			26	16
				27	37
				28	34
75282	OL-20			18	1
75282	OL-45-RG			18	11
75282	OL-450			18	10
75282	OLKIRG		5330-00-241-0228	15	66
75282	OLL-4			18	13
16327	0180104			39	13
22527	02-405		6685-00-255-9507	103	11
16327	0270105			39	16
83486	0362016250			63	2
83279	0612596-00		4730-00-908-3193	36	28
				44	8
18925	07R213A		4820-00-375-6343	33	103
18925	07R315AB/P781643		4820-00-957-5639	102	3
84992	0808ABPP			70	32
22527	09-660B			65	1
30780	1/2 DD-S		4730-00-999-8582	33	49

SECTION IV

TM10-6640-215-23P

CROSS-REFERENCE INDEXES

PART NUMBER INDEX

CAGEC	PART NUMBER	STOCK NUMBER	FIG.	ITEM
30780	1/2 X 1/4 DD-S		33	61
30780	1/2FFF-SS4INLG	4730-01-283-8171	33	54
30780	1/4 GCB		44	130
25795	1A550		36	25
98451	1G65/04	7195-01-084-9379	52	1
25795	1P914	4320-01-384-0773	40	12
22527	10-573J	6685-01-384-0180	102	2
08805	100A23/VS-120V		16	18
84992	1012ABPP		13	41
			14	16
			15	22
			24	7
			30	4
			33	78
			40	20
			85	10
			95	5
			98	5
56374	105733		48	16
56374	106323		48	15
22527	11-463-18B		76	20
22527	11-504-50		101	4
6M666	1132		44	10
23299	1152	6630-01-115-2398	103	6
93061	1202P-8-8	4730-00-765-9090	33	69
97403	125 HBL-8-6		44	105
93061	125HBL-10-12		44	75
30780	135HBL-6-4		44	126
59730	1250	5975-00-805-7433	45	13
64484	1274		36	30
22527	13-420-20	6630-00-522-1893	75	1
65586	130-118661-001	6685-01-106-3210	71	13
97403	13212E3617		7	20
97403	13212E3618		7	25
97403	13212E3619		7	24
97403	13214E3471-5		23	12
97403	13215E9851		23	19
97403	13217E3910		74	6
			86	6
97403	13217E7108-7		43	53
97403	13218E0088-1		85	20
97403	13218E0088-2		98	11
97403	13218E0097-14		33	82
97403	13218E0110-12		42	88
97403	13218E0110-15		33	36
97403	13218E0110-5		33	56
97403	13218E0121-54		42	82
97403	13218E0250-3		36	36
			43	54
97403	13218E0477-92		33	86
97403	13218E8492		24	17

SECTION IV

TM10-6640-215-23P

CROSS-REFERENCE INDEXES

CAGEC	PART NUMBER	PART NUMBER INDEX		FIG.	ITEM
			STOCK NUMBER		
97403	13219E1619			82	2
97403	13219E1620			82	3
97403	13219E1621			82	4
97403	13219E1637-6			74	7
				86	8
97403	13219E1653-2			34	1
97403	13219E1672			74	15
97403	13219E1673			33	105
97403	13219E1766			59	2
97403	13219E1775			87	2
97403	13219E1792			67	5
97403	13219E1793			67	3
97403	13219E1801-2			26	27
				29	29
				30	8
				45	9
81348	13219E1801-3			45	10
97403	13219E1811			59	5
97403	13219E1840			33	104
97403	13219E2065			69	16
97403	13219E2122			63	4
97403	1322CE6630-5			42	4
97403	13226E4361-2			25	6
97403	13226E4361-3			25	21
97403	13226E4361-4			25	20
97403	13226E4361-5			25	18
97403	13226E4361-6			25	17
97403	13226E5837			56	8
97403	13226E6340-2			42	10
97403	13226E6340-3			42	108
				43	2
97403	13226E6340-4			42	76
				43	6
97403	13226E6350-1			77	4
97403	13226E6350-2			77	3
97403	13226E6353-2			5	43
97403	13226E6353-3			9	13
97403	13226E6354-1			33	43
97403	13226E6354-3			10	28
97403	13226E6354-4			71	3
97403	13226E6354-5			44	94
97403	13226E6356			5	14
				9	10
97403	13226E6357-1			9	4
97403	13226E6357-3			38	4
97403	13226E6357-4			25	7
97403	13226E6357-5			26	4
97403	13226E6357-6			30	3
97403	13226E6357-7			29	32
97403	13226E6359-1			43	65
97403	13226E6359-2			43	63

SECTION IV

TM10-6640-215-23P

CROSS-REFERENCE INDEXES

CAGEC	PART NUMBER	PART NUMBER INDEX		FIG.	ITEM
			STOCK NUMBER		
97403	13226E6359-4			70	2
97403	13226E6359-5			70	4
97403	13226E6359-6			70	6
97403	13226E6359-7			71	2
97403	13226E6364			5	
97403	13226E6364-17			5	22
				9	14
97403	13226E6364-24			5	18
97403	13226E6365-1			6	23
97403	13226E6365-2			10	6
97403	13226E6365-3			98	9
97403	13226E6365-4			70	14
97403	13226E6365-5			70	15
97403	13226E6369			5	42
97403	13226E6370			33	2
97403	13226E6371			5	26
97403	13226E6372-1	5330-01-406-3762		5	27
97403	13226E6372-2	5330-01-382-5126		5	40
97403	13226E6373-1			10	33
97403	13226E6373-2			10	25
97403	13226E6373-3			10	15
97403	13226E6373-4			10	10
97403	13226E6373-5			10	19
97403	13226E6373-6			10	8
97403	13226E6373-7			10	23
97403	13226E6374			5	39
97403	13226E6375			5	35
97403	13226E6376			5	34
97403	13226E6377-10			40	26
97403	13226E6377-12			70	17
97403	13226E6377-2			10	14
97403	13226E6377-3			10	21
97403	13226E6377-5			10	24
97403	13226E6377-6			31	2
97403	13226E6377-7			10	11
97403	13226E6377-8			72	13
97403	13226E6377-9			40	25
97403	13226E6379-1			5	21
97403	13226E6379-2			5	20
97403	13226E6380			1	14
97403	13226E6381			4	
97403	13226E6384			43	64
97403	13226E6387			9	
97403	13226E6387-22			9	21
97403	13226E6388			10	20
97403	13226E6391			9	30
97403	13226E6393			32	8
97403	13226E6394			37	17
97403	13226E6395			67	
97403	13226E6396			6	22
97403	13226E6399			72	8

SECTION IV

TM10-6640-215-23P

CROSS-REFERENCE INDEXES

CAGEC	PART NUMBER	PART NUMBER INDEX		FIG.	ITEM
			STOCK NUMBER		
97403	13226E6400			70	12
97403	13226E6402			9	24
97403	13226E6404			38	11
97403	13226E6405-1			9	18
97403	13226E6406			10	16
97403	13226E6407			31	
97403	13226E6408			9	20
97403	13226E6409			9	22
97403	13226E6410			1	21
97403	13226E6414			10	30
97403	1322666420			35	9
97403	13226E6421			10	29
97403	13226E6422			10	18
97403	13226E6424			43	62
				70	11
97403	13226E6425-1			33	52
97403	13226E6425-2			32	6
				70	10
97403	13226E6425-3			40	24
97403	13226E6426-1			33	91
				70	7
97403	13226E6426-2			10	12
97403	13226E6426-3			70	9
97403	13226E6426-7			36	35
97403	13226E6427			6	17
97403	13226E6428-2			70	8
97403	13226E6428-3			70	5
97403	13226E6428-4			70	3
97403	13226E6434			1	20
97403	13226E6435			38	2
97403	13226E6439-2			87	10
97403	13226E6440-1			44	136
97403	13226E6440-2			10	17
97403	13226E6440-3			6	25
97403	13226E6440-4			77	2
97403	13226E6440-5			36	13
97403	13226E6440-6			85	8
97403	13226E6441			41	18
				70	18
97403	13226E6442-2			5	17
97403	13226E6442-3			35	2
97403	13226E6443			33	44
97403	13226E6444-1			44	9
97403	13226E6444-2			10	34
97403	13226E6445-1			56	3
97403	13226E6445-2			56	6
97403	13226E6445-3			34	35
97403	13226E6445-4			10	22
97403	13226E6446			33	98
				34	12
				42	46

SECTION IV

TM10-6640-215-23P

CROSS-REFERENCE INDEXES

CAGEC	PART NUMBER	PART NUMBER INDEX		FIG.	ITEM
			STUCK NUMBER		
97403	13226E6448-3			41	3
97403	13226E6449			70	20
97403	13226E6450			1	27
97403	13226E6451			1	11
97403	13226E6455			1	30
97403	13226E6456-1			10	5
97403	13226E6456-2			10	31
97403	13226E6459			25	16
97403	13226E6460			25	15
97403	13226E6461			25	19
97403	13226E6462			25	13
97403	13226E6463			55	13
97403	13226E6469			70	33
97403	13226E6470			70	34
97403	13226E6471			70	36
97403	13226E6472			70	35
97403	13226E6473			24	3
97403	13226E6474			83	12
97403	13226E6478			55	
97403	13226E6478-05			70	22
97403	13226E6478-22			55	12
				70	31
97403	13226E6479			86	
97403	13226E6480			7	14
97403	13226E6481	6150-01-383-6501		12	1
97403	13226E6482			1	18
97403	13226E6484			74	23
				77	6
97403	13226E6685			84	
97403	13226E6488			77	5
97403	13226E6489-1			13	4
97403	13226E6489-2			13	37
97403	13226E6490-173			13	43
				14	17
97403	13226E6491			54	4
97403	13226E6492			74	22
97403	13226E6493			74	16
97403	13226E6494			24	25
97403	13226E6495			24	28
97403	13226E6496			24	31
97403	13226E6497-5	6150-01-385-6809		12	17
97403	13226E6497-6	6150-01-387-4333		12	15
97403	13226E6497-7	6150-01-386-5639		12	13
97403	13226E6497-8	6150-01-386-5623		12	11
97403	13226E6498			1	9
97403	13226E6499-1			1	8
97403	13226E6499-2			1	6
97403	13226E6501			33	93
97403	13226E6502			59	
97403	13226E6503			3	2
97403	13226E6505			10	32

SECTION IV

TM10-6640-215-23P

CROSS-REFERENCE INDEXES

CAGEC	PART NUMBER	PART NUMBER INDEX		FIG.	ITEM
			STOCK NUMBER		
97403	13226E6509			44	39
97403	13226E6515-1			24	2
97403	13226E6515-2			24	4
97403	13226E6515-3			24	5
97403	13226E6515-4			24	6
97403	13226E6516			87	11
97403	13226E6517			54	
97403	13226E6520			10	
				15	33
				19	2
				20	7
97403	13226E6520-230			18	12
97403	13226E6520-302			17	2
				20	11
97403	13226E6521-1			1	26
97403	13226E6521-2			1	25
97403	13226E6521-3			1	24
97403	13226E6521-4			1	23
97403	13226E6522			33	5
97403	13226E6523			1	10
97403	13226E6525			1	7
97403	13226E6527			63	
97403	13226E6535			41	15
97403	13226E6536			1	5
97403	13226E6538-1			42	96
				43	5
97403	13226E6538-2			33	6
97403	13226E6538-4			42	109
				44	99
97403	13226E6538-5			42	12
				43	4
97403	13226E6538-6			33	4
97403	13226E6538-7			36	15
97403	13226E6539			1	22
97403	13226E6541			5	33
97402	13226E6542			88	11
97403	13226E6544			42	107
97403	13226E6545			13	32
97403	13226E6546			10	3
				70	16
97403	13226E6547			1	28
97403	13226E6548			60	
97403	13226E6550			41	19
97403	13226E6551			34	50
97403	13226E6552			42	69
97403	13226E6553			47	
97403	13226E6555			30	
97403	13226E6557			30	5
97403	13226E6560			1	16
97403	13226E6561			1	12
97403	13226E6562			42	25

SECTION IV

TM10-6640-215-23P

CROSS-REFERENCE INDEXES

PART NUMBER INDEX

CAGEC	PART NUMBER	STOCK NUMBER	FIG.	ITEM
97403	13226E6563		70	13
97403	13226E6564		1	17
97403	13226E6565		56	5
97403	13226E6567-5	6150-01-385-9313	12	19
97403	13226E6567-6	6150-01-391-4005	12	21
97403	13226E6567-7	6150-01-385-6955	12	23
97403	13226E6567-8	6150-01-385-6938	12	25
97403	13226E6568-1		56	4
97403	13226E6568-2		54	11
97403	13226E6569		62	2
97403	13226E6571		54	10
97403	13226E6572		56	2
97403	13226E6575		1	19
97403	13226E6576-1		37	2
97403	13226E6576-2		10	27
97403	13226E6579-1		6	24
			10	26
97403	13226E6579-2		10	13
97403	13226E6580-1		1	15
97403	13226E6580-2		1	13
97403	13226E6581	5306-01-394-2722	40	11
97403	13226E6584		57	10
97403	13226E6585		7	7
97403	13226E6586		10	9
97403	13226E6588		6	21
97403	13226E6590-1		40	27
97403	13226E6590-3		42	106
97403	13226E6590-4		10	4
97403	13226E6591-1		37	4
97403	13226E6591-2		44	97
97403	13226E6592		13	29
97403	13226E6593-1		42	110
97403	13226E6594-2		42	53
97403	13226E6595		10	7
97403	13226E6596		37	6
97403	13226E6597-2		37	5
97403	13226E6598-1		44	27
97403	13226E6598-2		44	135
97403	13226E6599		56	14
97403	13226E6604-1		72	12
97403	13226E6604-2		72	11
97403	13226E6605		1	4
97403	13226E6606		33	92
97403	13226E6607		56	
97403	13226E6607-023		56	10
97403	13226E6608		1	29
97403	13226E6609		23	64
97403	13226E6610		23	32
			63	6
97403	13226E6611		23	58
97403	13226E6612		26	10

SECTION IV

TM10-6640-215-23P

CROSS-REFERENCE INDEXES

CAGEC	PART NUMBER	PART NUMBER INDEX		FIG.	ITEM
			STOCK NUMBER		
97403	13226E6613			27	19
				28	19
				29	17
97403	13226E6614-1			27	21
97403	13226E6614-2			5	10
				6	11
				9	27
				28	21
				29	21
97403	13226E6615			55	6
97403	13226E6616			23	60
97403	13226E6617			3	
97403	13226E6618			27	26
97403	1322666619			57	9
97403	13226E6620			57	
97403	13226E6621			48	
97403	13226E6624			27	47
97403	13226E6625			16	17
97403	13226E6626			27	8
				28	8
				29	8
				29	10
				42	43
97403	13226E6626-3			27	11
97403	13226E6627			28	11
97403	1322666628			29	12
				33	21
				42	78
				43	21
97403	13226E6629-2			44	102
				33	14
				36	6
				42	7
97403	13226E6629-3			43	14
				44	6
				33	23
97403	13226E6629-4			42	80
97403	13226E6629-5			33	19
97403	13226E6629-7			33	19
				42	74
97403	13226E6629-8			42	97
				43	14
				43	18
97403	13226E6630-1			42	112
97403	13226E6630-11			44	101
				33	22
97403	13226E6630-14			42	79
				42	98
97403	13226E6630-15			43	15
				33	13
				36	7
				42	81

SECTION IV

TM10-6640-215-23P

CROSS-REFERENCE INDEXES

CAGEC	PART NUMBER	PART NUMBER INDEX		FIG.	ITEM
			STOCK NUMBER		
97403	13226E6630-2			33	20
				42	75
				43	19
97403	13226E6630-3			42	77
				43	20
97403	13226E6630-4			33	18
				42	73
				43	17
97403	13226E6630-5			43	9
97403	13226E6630-8			44	4
97403	13226E6631-5	6150-01-386-5642		12	16
97403	13226E6631-6	6150-01-386-5616		12	14
97403	13226E6631-7	6150-01-386-5620		12	12
97403	13226E6631-8	6150-01-383-2157		12	10
97403	13226E6632			23	29
97403	13226E6633			42	37
97483	13226E6636			23	24
97403	13226E6638-1			68	6
97403	13226E6638-2			68	4
97403	13226E6638-3			58	2
97403	13226E6638-4			66	5
97403	13226E6638-5			66	1
97403	13226E6638-6			47	5
97403	13226E6639			15	32
97403	13226E6641			61	4
97403	13226E6642			47	9
97403	13226E6643			20	15
97403	13226E6645			20	24
97403	13226E6649-1			13	35
97403	13226E6649-2			13	35
97403	13226E6656			63	3
97403	13226E6658			22	4
90598	13226E6661			33	
				44	55
				44	62
97403	13226E6661-049			34	49
97403	13226E6661-070			34	39
97403	13226E6661-242			36	29
97403	13226E6661-249			43	60
97403	13226E6661-25			43	34
97403	13226E6661-32			23	2
				33	95
				36	39
				42	91
				43	47
				43	50
				44	68
				44	81
				44	113
				44	106
97403	13226E6661-413			42	100
				44	106

SECTION IV

TM10-6640-215-23P

CROSS-REFERENCE INDEXES

CAGEC	PART NUMBER	PART NUMBER INDEX		FIG.	ITEM
			STOCK NUMBER		
97403	13226E6661-429			44	44
97403	13226E6661-91		4730-01-381-8671	34	42
97453	13226E6063			66	7
97403	13226E6665			20	32
97403	13226E6666			15	23
97403	13226E6668			57	5
97403	13226E6669			95	7
97403	13226E6671			71	8
97403	13226E6672			85	
97403	13226E6672-1			98	18
97403	13226E6672-3			85	5
				98	10
97403	13226E6673			22	22
97403	13226E6674		5930-01-382-6916	42	92
97403	13226E6676			25	
97403	13226E6680-1			83	3
97403	13226E6681			33	53
97403	13226E6682-1			48	2
97403	13226E6684			70	48
97403	13226E6687			22	
97403	13226E6688			7	3
				8	3
97403	13226E6692			32	4
97403	13226E6693			33	17
				36	11
				42	59
				43	23
97403	13226E6694			46	4
97403	13226E6695		4730-01-381-4465	44	32
97403	13226E6696		5330-01-398-4207	44	33
97403	13226E6698			21	3
97403	13226E6699			21	22
97403	13226E6700			21	5
97403	13226E6701		4730-01-385-6412	36	33
97403	13226E6702		4730-01-399-4246	36	48
97403	13226E6703			16	11
97403	13226E6704			21	6
97403	13226E6709			57	6
97403	13226E6709-004			57	7
97403	13226E6710			39	3
97403	13226E6712-1			75	5
97403	13226E6712-2			95	4
97403	13226E6713			83	4
97403	13226E6714-1			75	4
97403	13226E6714-2			95	3
97403	13226E6715			25	4
97403	13226E6716			70	23
				70	26
97403	13226E6717			70	30
97403	13226E6718			55	4
97403	13226E6719			83	6

SECTION IV

TM10-6640-215-23P

CROSS-REFERENCE INDEXES

CAGEC	PART NUMBER	PART NUMBER INDEX		FIG.	ITEM
			STOCK NUMBER		
97403	13226E6720			77	10
97403	13226E6721			25	8
97403	13226E6723			22	19
97403	13226E6724			22	9
97403	13226E6726			23	30
97403	13226E6728			25	14
97403	13226E6730			26	25
				27	43
				28	42
97403	13226E6732			26	11
				28	29
97403	13226E6733			8	
97433	13226E6734			7	
97403	13226E6735			27	31
97403	13226E6737			8	1
97403	13226E6740			27	
97403	13226E6740-14			27	49
97403	13226E6746			7	1
97403	13226E6748			23	44
97403	13226E6749			52	5
97403	13226E6750			15	53
				19	14
97403	13226E6751			23	34
97403	13226E6752			23	61
97403	13226E6753-1			53	5
97403	13226E6754			23	48
97403	13226E6755			53	
97403	13226E6759			2	
97403	13226E6760-2			103	4
97403	13226E6763			6	
97403	13226E6763-33			6	6
97403	13226E6764			50	
97403	13226E6765			6	19
97403	13226E6766			91	
97403	13226E6769			17	15
				18	38
97403	13226E6770			97	24
97403	13226E6771			97	5
97403	13226E6772			97	11
97403	13226E6775			2	2
97403	13226E6779			52	
97403	13226E6780			39	
97403	13226E6781			40	8
97403	13226E6782			77	27
97403	13226E6783			40	21
97403	13226E6784			97	17
97403	13226E6785			40	
97403	13226E6786			97	
97403	13226E6786-12			97	13
97403	13226E6786-27			97	29
97403	13226E6786-30			97	30

SECTION IV

TM10-6640-215-23P

CROSS-REFERENCE INDEXES

CAGEC	PART NUMBER	PART NUMBER INDEX		FIG.	ITEM
			STOCK NUMBER		
97403	13226E6786-31			97	31
97403	13226E6786-32			97	32
97403	13226E6786-33			97	33
97403	13226E6786-34			97	34
97403	13226E6786-35			97	35
97403	13226E6787			24	12
97403	13226E6789			74	
97403	13226E6789-1			74	28
97403	13226E6791			26	
97403	13226E6792			41	12
97403	13226E6793			41	9
97403	13226E6794			41	
97403	13226E6795			82	
97403	13226E6796			87	
97403	13226E6796-12			87	7
97403	13226E6797			85	16
97403	13226E6798			23	50
97403	13226E6799			77	24
97403	13226E6800			23	51
97403	13226E6801			77	
97403	13226E6802			88	9
97403	13226E6803			88	
97433	13226E6804			57	39
97403	13226E6805			85	15
97403	13226E6806			74	20
97403	13226E6811			51	
97403	13226E6813			24	
97403	13226E6816			51	4
97403	13226E6817			51	7
97403	13226E6819			47	2
97403	13226E6821			65	
97403	13226E6823			33	24
97403	13226E6824			69	2
97403	13226E6825			55	2
97403	13226E6827			65	6
97403	13226E6828			65	3
97403	13226E6829			24	22
97403	13226E6830			57	12
97403	13226E6831			57	38
97403	13226E6832			57	27
97403	13226E6833			57	32
97403	13226E6834			57	33
97403	13226E6835			57	36
97403	13226E6836			57	28
97403	13226E6844			24	26
97403	13226E6845			76	19
97403	13226E6846			76	12
97403	13226E6847			69	9
97403	13226E6849			76	8
97403	13226E6850			76	7
97403	13226E6851			2	8

SECTION IV

TM10-6640-215-23P

CROSS-REFERENCE INDEXES

CAGEC	PART NUMBER	PART NUMBER INDEX		FIG.	ITEM
			STOCK NUMBER		
97403	13226E6855			97	10
97403	13226E6856			76	11
97403	13226E6857			57	23
97403	13226E6859			43	66
97403	13226E6860			43	57
97403	13226E6861			23	20
97403	13226E6861-29			23	62
97403	13226E6866			62	
97403	13226E6867			18	23
97403	13226E6868			53	3
97403	13226E6870			73	11
97403	13226E6871			27	25
97403	13226E6872			62	4
97403	13226E6873			62	11
97403	13226E6874			62	32
97403	13226E6875			62	5
97403	13226E6876			62	6
97403	13226E6880			17	11
97403	13226E6882			76	2
97403	13226E6883			29	33
97403	13226E6884			29	28
97403	13226E6885			75	
97403	13226E6886			76	13
97403	13226E6887			29	
97403	13226E6887-32			29	31
97403	13226E6890			28	24
				29	23
97403	13226E6891			76	
97403	13226E6892	3835-01-408-5457		80	3
97403	13226E6894			28	23
				29	24
87403	13226E6896			15	63
97403	13226E6897			47	7
				66	6
97403	13226E6898			61	5
97403	13226E6899			64	5
97403	13226E6900			58	4
97403	13226E6901			61	
97403	13226E6902			64	
97403	13226E6903			58	
97403	13226E6904			64	6
97403	13226E6905			15	15
97403	13226E6906			15	19
97403	13226E6907			2	6
97403	13226E6908			15	44
97403	13226E6911			57	42
97403	13226E6914			68	2
97403	13226E6915			68	5
97403	13226E6916			68	
97403	13226E6921-5	6150-01-385-6898		12	18
97403	13226E6921-6	6150-01-385-6833		12	20

SECTION IV

TM10-6640-215-23P

CROSS-REFERENCE INDEXES

CAGEC	PART NUMBER	PART NUMBER INDEX		FIG.	ITEM
			STOCK NUMBER		
97403	13226E6921-7		6150-01-391-4004	12	22
97403	13226E6921-8		6150-01-385-6835	12	24
97403	13226E6922-5		6150-01-384-3936	12	9
97403	13226E6922-6		6150-01-384-3916	12	8
97403	13226E6922-7		6150-01-384-3893	12	7
97403	13226E6922-8		6150-01-384-3860	12	6
97403	13226E6925			66	4
97403	13226E6926			66	
97403	13226E6931			21	4
97403	13226E6932			21	17
97403	13226E6933			21	15
97403	13226E6935			21	23
97403	13226E6939			33	80
97403	13226E6943			44	48
97403	13226E6945			40	16
97403	13226E6946			21	21
97403	13226E6947		5430-01-392-2341	40	1
97403	13226E6948			40	15
97403	13226E6950			40	22
97403	13226E6951			7	26
97403	13226E6952			7	30
97403	13226E6953			7	19
97403	13226E6955			77	17
97403	13226E6957			98	15
97403	13229E3733			69	3
97403	13229E4361-1			25	3
97403	13229E4365			52	10
97403	13229E4383			16	5
97403	13229E8288			1	31
22527	14-785		6640-00-442-5100	60	4
23299	140-00-0005			96	1
64484	14058-01		4310-01-395-9935	35	7
59730	141		5975-00-152-1075	40	3
59730	141AL		5975-01-058-3838	6	44
59730	142			46	5
72041	153		6250-00-299-7284	13	8
72041	156			13	2
93061	164C-6		4730-00-289-2864	33	75
93061	164P-4		4730-00-865-7352	44	114
93061	164P-8		4730-00-167-4003	44	65
27901	16422		4730-01-382-3103	43	52
				44	61
93061	165C-6		4730-00-833-1792	33	77
79470	168X6		4730-00-278-4574	33	74
93061	169C-4-2			44	120
93061	169C-6-8		4730-00-836-3569	33	71
93061	169P-8-6		4730-00-932-7353	44	64
93061	172P-4-4			44	116
72219	18-402-30		4820-01-039-6747	44	73
48422	1822-1/2IN		4820-01-381-4484	34	7
				42	105

SECTION IV

TM10-6640-215-23P

CROSS-REFERENCE INDEXES

PART NUMBER INDEX

CAGEC	PART NUMBER	STOCK NUMBER	FIG.	ITEM
48422	1822-1/2IN		44	41
48422	1825-1/2IN	4820-01-381-4460	34	14
24617	186265	5305-00-071-2517	45	1
27901	19-19103		44	57
16327	2E457		39	9
25795	2P373	4320-01-388-9026	37	10
56374	200334		48	19
56374	200544		48	13
87373	2010106-4-4-5-20		98	1
87373	2010106-4-4-5-50		85	1
56374	201124		48	17
56374	201134		48	20
01276	2021-4-6S		98	2
95542	2038-8009	5310-00-595-6772	5	3
			6	9
			9	6
			27	24
			44	128
56374	204124		48	21
01276	2046-4-4S	4730-01-007-7158	85	2
39428	2064K13	4130-01-385-4958	26	5
			27	12
			28	12
			29	13
93061	207P-6		44	83
61424	208P-8-6		44	82
70255	210CA	4810-01-192-8049	42	35
98441	211R10-JSN8-PMN8 -24	4720-01-381-9252	33	47
			33	67
56374	213714		48	23
56374	214134		48	22
56374	214312		48	7
56374	214324		48	12
56374	214334		48	18
56374	216344		48	9
56374	216354		48	8
56374	216544		48	10
56374	216554		48	11
93061	2200P-6-6	4730-00-277-5543	44	59
81860	22001-11		23	43
81860	22002-11		23	27
61424	2214P-8-8		34	52
93061	222P-6-4	4730-00-200-0257	33	88
			44	84
93061	224-8	4730-00-621-1036	33	83
			43	55
98441	225-8	4720-00-967-8997	33	84
93061	229-6-2	4730-01-070-7680	43	61
93061	229-6-4	4730-00-041-2526	33	94
93061	229-8-6	4730-01-226-3297	33	85

SECTION IV

TM10-6640-215-23P

CROSS-REFERENCE INDEXES

CAGEC	PART NUMBER	PART NUMBER INDEX		FIG.	ITEM
			STOCK NUMBER		
93061	229-8-6		4730-01-226-3297	43	56
63384	2296-115V		4810-01-383-5732	26	22
				27	45
				28	43
05083	23-4012			46	6
05083	23-7260		6665-01-188-4542	47	1
05178	2317-0050		8125-01-381-7038	41	4
94222	24-20-402-35		2540-01-381-8692	54	5
				56	15
59730	2521			15	16
				30	6
				40	2
59730	2522			15	17
71286	2600-13S		5325-00-775-7627	23	63
77342	27E122		5935-00-763-8699	17	43
				22	14
05366	27331-000			78	1
93061	28-6-2		4730-01-274-8401	42	90
				43	59
93061	28-8-6		4730-01-074-8367	23	3
				44	67
65586	292-300038-003			71	11
65586	292-300038-007		5930-01-381-5187	71	12
65586	292-300065-001		4410-01-145-2990	71	15
59730	2320AL		5975-01-382-5680	6	45
				15	3
30780	3/4 KMMOO-S			33	62
30780	3/4-1/2 CD-S		4730-01-070-9188	33	64
25795	3C590			73	1
16327	3E318E		4410-01-326-3193	39	4
75282	3FSBC			15	58
78229	3G-1/2 & 3/4			13	13
78229	3GC		5975-01-382-5679	13	39
39428	3P676			42	66
25795	3Z088		2530-01-164-6217	32	3
39739	301-EA-25WM			74	10
21519	31-634		4440-00-192-7595	94	1
48619	31478			87	8
27901	32034		4710-01-382-2009	BULK	9
27901	32071			44	42
27901	32085			44	43
27901	32097			44	45
27901	32115			44	46
27901	32257			44	47
70510	34212		5975-00-421-1317	BULK	3
				BULK	4
73586	3423-GI			13	38
OAT62	35A2C5		5305-00-225-3843	15	28
				18	18
				21	1
				41	11

SECTION IV

TM10-6640-215-23P

CROSS-REFERENCE INDEXES

CAGEC	PART NUMBER	PART NUMBER INDEX		FIG.	ITEM
			STOCK NUMBER		
95632	3557		4110-01-013-0059	91	7
91556	3602		6680-00-063-4116	70	29
94222	37-20-086-20		5340-01-130-9437	52	7
65586	374-121046-011		6680-01-384-2281	71	14
81349	38TB-10		5940-00-983-6087	15	21
				19	12
81349	38TB19			15	12
81349	38TB4		5940-00-983-6082	18	28
81349	38TB6F		5940-00-983-6084	15	39
81349	38TB8			15	61
81349	38TB9		5940-00-984-4538	20	19
81349	39TB2		5940-00-983-6122	15	69
				17	32
78229	4-GC			13	9
25795	4A238			26	31
				30	10
25795	4A240			26	28
				30	9
39428	4000K56			33	57
64484	4098			36	31
59730	4240		5975-00-141-0531	21	19
59730	4241			18	7
59730	4242			17	4
59730	4245			18	17
94222	43-13-1-24		5360-01-177-3426	26	2
21450	444046		4730-00-947-7474	42	56
				43	32
57797	455			14	24
01276	4738-4-4B		4730-00-028-7021	33	96
81337	5-4-5149		5975-00-159-0969	15	65
27388	50074			55	14
37296	5062			50	4
05083	51-7048			45	4
59730	5120		5975-01-324-4559	45	12
59730	5123		5975-00-081-9401	11	14
				13	10
				14	3
				15	2
				18	14
78229	52-C-0		5975-01-384-6063	14	13
78229	52-C-00		5975-01-382-6808	14	2
78229	52-C-1		5975-00-281-0056	14	11
				15	1
78229	52151-1-2		5975-00-194-8878	13	22
				14	6
78229	52151-1/2		5975-00-194-8878	15	5
59730	5223			11	13
			5975-00-802-6531	13	11
				15	64
				18	3
56501	5232		5975-00-578-3666	26	26

SECTION IV

TM10-6640-215-23P

CROSS-REFERENCE INDEXES

CAGEC	PART NUMBER	PART NUMBER INDEX		FIG.	ITEM
			STOCK NUMBER		
59730	5252			26	30
59730	5272		5975-00-833-1776	27	50
59730	530			17	6
59730	5323		5975-00-835-2213	16	19
				18	5
59730	5332			13	14
				15	46
			5975-00-983-9229	17	5
				18	6
				27	48
				30	7
				45	11
59730	5333		5975-00-801-7411	11	1
				15	18
				18	8
59730	5352			11	10
				15	47
59730	5353		5975-00-904-6222	13	15
				18	9
27901	54005			BULK	20
59730	5620			16	4
59730	5623			17	3
				18	15
48422	578-3/4IN		4820-01-381-4458	42	57
78229	58-C-30		5975-00-501-4924	13	44
73229	58-C-6			14	15
				15	56
78229	58-C-7		5975-00-188-1164	14	20
78229	58C1		5975-00-280-7921	15	6
78229	58C5		5975-00-280-3836	14	8
78229	58351 1-2		5975-00-194-8871	13	42
				14	10
				14	22
				15	7
04297	599009		5930-01-381-5204	40	14
81349	6F1314TYPE601J			19	10
90767	611A		6630-00-713-2097	79	2
48619	61600		6640-00-980-5002	89	5
27901	62054			43	51
27901	62071		4730-01-139-9839	44	86
64484	62993-908		4720-01-385-1114	BULK	7
02929	65F1314		6150-01-382-0642	15	10
48619	66643		6640-00-403-0420	77	28
48619	66996-82		6685-00-401-1422	102	1
48619	67310		6640-01-388-6663	77	8
93061	68P-4-4		4730-00-618-7501	44	111
93061	68P-8-6		4730-00-935-1658	43	48
				44	66
21519	69-007		6630-00-404-2750	99	
21519	69-007-01			99	1
21519	69-007-02			99	2

SECTION IV

TM10-6640-215-231P

CROSS-REFERENCE INDEXES

CAGEC	PART NUMBER	PART NUMBER INDEX		FIG.	ITEM
			STOCK NUMBER		
21519	69-007-03			99	3
21519	69-009		5905-00-448-5326	100	1
23826	69BA8A2A		5930-01-381-5225	42	70
48619	69402			55	16
57661	70-103-1			34	41
72219	70-105-01		4820-00-148-8584	44	51
57661	70-604-01			42	29
57651	70-904			42	42
26521	71/2P/4266CWTH			73	7
20796	7193			44	78
20796	7193-63200			BULK	8
81348	72-C1			15	24
78229	72171 1-2 3-4		5975-00-681-0545	15	25
48619	73510		6635-00-359-2232	80	2
48619	73526		6640-00-359-2218	80	1
74545	7423W0		5935-01-281-4388	6	36
3A321	74303-15			11	6
				11	12
				11	16
48619	74730		6630-00-359-9772	82	6
48619	74740		6640-00-262-0051	84	6
15747	74744			86	7
48619	74801		6630-00-895-1259	70	44
48619	74802		6685-00-401-1423	70	27
48619	74803		6680-00-496-9611	70	28
48619	74877		6630-00-399-2964	74	14
48619	74885		6685-01-382-7352	74	12
48619	74886		6685-01-382-7292	74	13
48619	74893		6640-00-359-9629	74	25
12168	750-4-3-4			34	25
48619	75042		6640-00-290-6693	84	5
48619	75765		6640-00-531-5022	89	2
48619	76002		6630-05-251-2118	82	5
37794	77			42	89
05083	800-080-20			46	7
51506	8060R-S-.500L6			18	21
51506	8060R-S-2.500-6			45	5
51506	8090R-S-0.500-6			11	7
94222	82-11-320-17		5325-00-432-6942	26	1
94222	82-32-101-20		5310-00-949-6139	26	6
94222	82-46-101-41		5310-00-876-0086	26	3
21519	82-460		6640-00-436-9926	103	2
94222	82-47-113-20		5325-01-201-9490	26	7
54905	821			2	4
06540	8233-A-1032			20	20
75582	84001-40			13	40
75582	84003-40			14	23
75582	84004-80			14	18
75582	84011-40			13	36
75582	84012-40			13	3
75582	84016-40			14	12

SECTION IV

TM10-6640-215-23P

CROSS-REFERENCE INDEXES

CAGEC	PART NUMBER	PART NUMBER INDEX		FIG.	ITEM
			STOCK NUMBER		
75582	84017-40			14	14
75582	84025-40			13	21
75582	84039-40			14	1
75582	84040-40			13	28
8R545	84115-3		4520-01-381-8681	37	15
18876	8485436		4030-00-149-5574	BULK	13
14799	8501-X0-80		5945-01-382-8855	22	18
56365	8536-SBG1V06-A		6110-01-392-0445	13	24
07442	8536SBG1V02		6110-01-382-5412	13	26
56365	8536SCG3V08A1908		6110-01-392-0444	13	20
	97				
94222	87-12-260-16			76	9
98245	9-75			15	49
				19	6
16327	9000084		5340-01-381-1570	39	7
53800	9000308		5330-01-143-6381	39	10
16327	9000309		5340-01-382-4250	39	8
16327	9000310		5975-01-246-3878	39	6
16327	9000326		5340-01-382-4248	39	12
16327	9000327			39	15
16327	9000332		5895-01-382-8280	39	5
16327	9000340		5930-01-324-4752	39	11
16327	9000453			39	14
56365	9007XA7330E		5930-01-381-7383	27	17
56365	9007XA7520E		5930-01-381-7704	28	17
				29	18
27388	901F			49	1
56365	9013GHG2FORMX		5930-00-884-3373	33	60
02929	91F640			45	7
06540	9259-A257		5365-01-134-8923	20	25
27192	9575H2612-66			15	68
30780	97HC			44	124
19215	9720			69	12
81860	9810145-01			23	42
81860	9810145-02			23	26

By Order of the Secretary of the Army:

Official:

JOEL B. HUDSON

*Administrative Assistant to the
Secretary of the Army*

03177

DENNIS J. REIMER
*General, United States Army
Chief of Staff*

DISTRIBUTION:

**To be distributed in accordance with DA Form 12-25-E, block no. 6073, requirements for
TM 10-6640-215-23P.**

These are the instructions for sending an electronic 2028

The following format must be used if submitting an electronic 2028. The subject line must be exactly the same and all fields must be included; however only the following fields are mandatory: 1, 3, 4, 5, 6, 7, 8, 9, 10, 13, 15, 16, 17, and 27.

From: 'Whomever' <whomever@avma27.army.mil>

To: mpmt%avma28@st-louis-emh7.army.mil

Subject: DA Form 2028

1. **From:** Joe Smith
2. *Unit:* home
3. **Address:** 4300 Park
4. **City:** Hometown
5. **St:MO**
6. **Zip:** 77777
7. **Date Sent:** 19-OCT-93
8. **Pub no:** 55-2040-229-23
9. **Pub Title: TM**
10. **Publication Date:** 04-JUL-85
11. *Change Number:* 7
12. *Submitter Rank:* MSG
13. **Submitter FName:** Joe
14. *Submitter MName:* T
15. **Submitter LName:** Smith
16. **Submitter Phone:** 123-123-1234
17. **Problem: 1**
18. *Page:* 2
19. *Paragraph:* 3
20. *Line:* 4
21. *NSN:* 5
22. *Reference:* 6
23. *Figure:* 7
24. *Table:* 8
25. *Item:*9
26. *Total:* 123
27. **Text:**

This is the text for the problem below fine 27.

RECOMMENDED CHANGES TO EQUIPMENT TECHNICAL PUBLICATIONS

SOMETHING WRONG WITH THIS PUBLICATION?

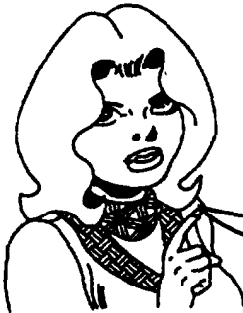

THEN ... JOT DOWN THE DOPE ABOUT IT ON THIS FORM, CAREFULLY TEAR IT OUT, FOLD IT AND DROP IT IN THE MAIL!

FROM: (PRINT YOUR UNIT'S COMPLETE ADDRESS)

PFC John DOE
CO 4 3rd Engineer Bn
Fl. Leonardwood, MO 63108

DATE SENT

22 August 1992

PUBLICATION NUMBER

TM 1-1520-250-10

PUBLICATION DATE

15 June 1992

PUBLICATION TITLE

Operator's manual MH60K Helicopter

BE EXACT PIN-POINT WHERE IT IS

IN THIS SPACE, TELL WHAT IS WRONG AND WHAT SHOULD BE DONE ABOUT IT:

PAGE NO	PARA-GRAPH	FIGURE NO	TABLE NO
6	2-1 a		
B1		4-3	

In line 6 of paragraph 2-1a the manual states the engine has 6 cylinders. The engine on my set only has 4 cylinders. Change the manual to show 4 cylinders.

Callout 16 in figure 4-3 is pointed to bolt. In key to figure 4-3, item 16 is called a shim. Please correct one or the other

PRINTED NAME, GRADE OR TITLE, AND TELEPHONE NUMBER

JOHN DOE, PFC (268) 317-7111

SIGN HERE

JOHN DOE *John Doe*

DA FORM 2028-2
1 JUL 79

PREVIOUS EDITIONS ARE OBSOLETE.
DRSTS-M verprint2, 1 Nov 80

P.S. - IF YOUR OUTFIT WANTS TO KNOW ABOUT YOUR RECOMMENDATION, MAKE A CARBON COPY OF THIS AND GIVE TO YOUR HEADQUARTERS.

FILL IN YOUR
UNITS ADDRESS



FOLD BACK

DEPARTMENT OF THE ARMY

OFFICIAL BUSINESS

COMMANDER
U.S. ARMY AVIATION AND TROOP COMMAND
ATTN: AMSAT-I-MP
4300 GOODFELLOW BOULEVARD
ST. LOUIS, MO 63120-1798

TEAR ALONG PERFORATED LINE

FILL IN YOUR
UNITS ADDRESS



FOLD BACK

DEPARTMENT OF THE ARMY

OFFICIAL BUSINESS

COMMANDER
U.S. ARMY AVIATION AND TROOP COMMAND
ATTN: AMSAT-I-MP
4300 GOODFELLOW BOULEVARD
ST. LOUIS, MO 63120-1798

TEAR ALONG PERFORATED LINE

FILL IN YOUR
UNITS ADDRESS



FOLD BACK

DEPARTMENT OF THE ARMY

OFFICIAL BUSINESS

COMMANDER
U.S. ARMY AVIATION AND TROOP COMMAND
ATTN: AMSAT-I-MP
4300 GOODFELLOW BOULEVARD
ST. LOUIS, MO 63120-1798

TEAR ALONG PERFORATED LINE

RECOMMENDED CHANGES TO EQUIPMENT TECHNICAL PUBLICATIONS

SOMETHING WRONG WITH THIS PUBLICATION:



THEN . . . JOT DOWN THE DOPE ABOUT IT ON THIS FORM, CAREFULLY TEAR IT OUT, FOLD IT AND DROP IT IN THE MAIL!

FROM: (PRINT YOUR UNIT'S COMPLETE ADDRESS)

DATE SENT

PUBLICATION NUMBER

TM 10-6640-215-23P

PUBLICATION DATE

28 February 1997

PUBLICATION TITLE

Petroleum Laboratory, Semi-Trailer Mtd

BE EXACT PIN-POINT WHERE IT IS

IN THIS SPACE, TELL WHAT IS WRONG AND WHAT SHOULD BE DONE ABOUT IT:

PAGE NO	PARA-GRAPH	FIGURE NO	TABLE NO

PRINTED NAME, GRADE OR TITLE, AND TELEPHONE NUMBER

SIGN HERE

DA FORM 2028-2
1 JUL 79

PREVIOUS EDITIONS ARE OBSOLETE.

DRSTS-M verprint2, 1 Nov 80

P.S. - IF YOUR OUTFIT WANTS TO KNOW ABOUT YOUR RECOMMENDATION, MAKE A CARBON COPY OF THIS AND GIVE TO YOUR HEADQUARTERS.

FILL IN YOUR
UNITS ADDRESS



FOLD BACK

DEPARTMENT OF THE ARMY

OFFICIAL BUSINESS

COMMANDER
U.S. ARMY AVIATION AND TROOP COMMAND
ATTN: AMSAT-I-MP
4300 GOODFELLOW BOULEVARD
ST. LOUIS, MO 63120-1798

TEAR ALONG PERFORATED LINE

The Metric System and Equivalents

Linear Measure

1 centimeter = 10 millimeters = .39 inch
 1 decimeter = 10 centimeters = 3.94 inches
 1 meter = 10 decimeters = 39.37 inches
 1 dekameter = 10 meters = 32.8 feet
 1 hectometer = 10 dekameters = 328.08 feet
 1 kilometer = 10 hectometers = 3,280.8 feet

Weights

1 centigram = 10 milligrams = .15 grain
 1 decigram = 10 centigrams = 1.54 grains
 1 gram = 10 decigrams = .035 ounce
 1 dekagram = 10 grams = .35 ounce
 1 hectogram = 10 dekagrams = 3.52 ounces
 1 kilogram = 10 hectograms = 2.2 pounds
 1 quintal = 100 kilograms = 220.46 pounds
 1 metric ton = 10 quintals = 1.1 short tons

Liquid Measure

1 centiliter = 10 milliliters = .34 fl. ounce
 1 deciliter = 10 centiliters = 3.38 fl. ounces
 1 liter = 10 deciliters = 33.81 fl. ounces
 1 dekaliter = 10 liters = 2.64 gallons
 1 hectoliter = 10 dekaliters = 26.42 gallons
 1 kiloliter = 10 hectoliters = 264.18 gallons

Square Measure

1 sq. centimeter = 100 sq. millimeters = .155 sq. inch
 1 sq. decimeter = 100 sq. centimeters = 15.5 sq. inches
 1 sq. meter (centare) = 100 sq. decimeters = 10.76 sq. feet
 1 sq. dekameter (are) = 100 sq. meters = 1,076.4 sq. feet
 1 sq. hectometer (hectare) = 100 sq. dekameters = 2.47 acres
 1 sq. kilometer = 100 sq. hectometers = .386 sq. mile

Cubic Measure

1 cu. centimeter = 1000 cu. millimeters = .06 cu. inch
 1 cu. decimeter = 1000 cu. centimeters = 61.02 cu. inches
 1 cu. meter = 1000 cu. decimeters = 35.31 feet

Approximate Conversion Factors

<i>To change</i>	<i>To</i>	<i>Multiply by</i>	<i>To change</i>	<i>To</i>	<i>Multiply by</i>
inches	centimeters	2.540	ounce-inches	newton-meters	.007062
feet	meters	.305	centimeters	inches	.394
yards	meters	.914	meters	feet	3.280
miles	kilometers	1.609	meters	yards	1.094
square inches	square centimeters	6.451	kilometers	miles	.621
square feet	square meters	.093	square centimeters	square inches	.155
square yards	square meters	.836	square meters	square feet	10.764
square miles	square kilometers	2.590	square meters	square yards	1.196
acres	square hectometers	.405	square kilometers	square miles	.386
cubic feet	cubic meters	.028	square hectometers	acres	2.471
cubic yards	cubic meters	.765	cubic meters	cubic feet	35.315
fluid ounces	milliliters	29.573	cubic meters	cubic yards	1.308
pints	liters	.473	milliliters	fluid ounces	.034
quarts	liters	.946	liters	pints	2.113
gallons	liters	3.785	liters	quarts	1.057
ounces	grams	28.349	liters	gallons	.264
pounds	kilograms	.454	grams	ounces	.035
short tons	metric tons	.907	kilograms	pounds	2.205
pound-foot	newton-meters	1.356	metric tons	short tons	1.102
pound-inches	newton-meters	.11296			

Temperature (Exact)

°F	Fahrenheit temperature	5/9 (after subtracting 32)	Celsius temperature	°C
----	---------------------------	-------------------------------	------------------------	----

